

Paul & The Wings McCartney - Hi Hi Hi

♩ = 127,000252

MELODY

PAN FLUTE

DRUMS

MUTED GTR

CLEAN GTR

OVERDRIVE

OVERDRIVE

CLEAN GTR

NYLON GTR

ACOU BASS

CHOIR AAHS

ORGAN 3

SYNVOX

♩ = 127,000252

6

DRUMS

MUTED GTR

CLEAN GTR

NYLON GTR

ACOU BASS

8

DRUMS

MUTED GTR

CLEAN GTR

NYLON GTR

ACOU BASS

10

DRUMS

MUTED GTR

CLEAN GTR

NYLON GTR

ACOU BASS

12

MELODY
PAN FLUTE
DRUMS
MUTED GTR
CLEAN GTR
NYLON GTR
ACOU BASS

15

MELODY
PAN FLUTE
DRUMS
MUTED GTR
CLEAN GTR
OVERDRIVE
ACOU BASS

17

MELODY
PAN FLUTE
DRUMS
MUTED GTR
CLEAN GTR
OVERDRIVE
OVERDRIVE
ACOU BASS

19

MELODY
PAN FLUTE
DRUMS
MUTED GTR
CLEAN GTR
ACOU BASS

21

23

25

MELODY
PAN FLUTE
DRUMS
MUTED GTR
CLEAN GTR
OVERDRIVE
OVERDRIVE
ACOU BASS

27

MELODY
PAN FLUTE
DRUMS
MUTED GTR
CLEAN GTR
ACOU BASS

29

MELODY

PAN FLUTE

DRUMS

MUTED GTR

CLEAN GTR

ACOU BASS

CHOIR AAHS

32

MELODY

PAN FLUTE

DRUMS

MUTED GTR

CLEAN GTR

OVERDRIVE

OVERDRIVE

ACOU BASS

34

MELODY

PAN FLUTE

DRUMS

MUTED GTR

CLEAN GTR

OVERDRIVE

ACOU BASS

CHOIR AAHS

36

MELODY

PAN FLUTE

DRUMS

MUTED GTR

CLEAN GTR

OVERDRIVE

OVERDRIVE

ACOU BASS

38

MELODY

PAN FLUTE

DRUMS

MUTED GTR

CLEAN GTR

OVERDRIVE

ACOU BASS

SYNVOX

40

MELODY

PAN FLUTE

DRUMS

MUTED GTR

CLEAN GTR

OVERDRIVE

OVERDRIVE

ACOU BASS

SYNVOX

42

MELODY

PAN FLUTE

DRUMS

MUTED GTR

CLEAN GTR

OVERDRIVE

OVERDRIVE

ACOU BASS

CHOIR AAHS

44

MELODY

PAN FLUTE

DRUMS

MUTED GTR

CLEAN GTR

OVERDRIVE

OVERDRIVE

ACOU BASS

46

DRUMS

MUTED GTR

CLEAN GTR

CLEAN GTR

NYLON GTR

ACOU BASS

48

DRUMS

MUTED GTR

CLEAN GTR

CLEAN GTR

NYLON GTR

ACOU BASS

50

DRUMS

MUTED GTR

CLEAN GTR

CLEAN GTR

NYLON GTR

ACOU BASS

52

MELODY

PAN FLUTE

DRUMS

MUTED GTR

CLEAN GTR

CLEAN GTR

NYLON GTR

ACOU BASS

54

MELODY

PAN FLUTE

DRUMS

MUTED GTR

CLEAN GTR

ACOU BASS

56

MELODY

PAN FLUTE

DRUMS

MUTED GTR

CLEAN GTR

OVERDRIVE

OVERDRIVE

ACOU BASS

58

60

62

MELODY

PAN FLUTE

DRUMS

MUTED GTR

CLEAN GTR

OVERDRIVE

ACOU BASS

SYNVOX

64

MELODY

PAN FLUTE

DRUMS

MUTED GTR

CLEAN GTR

OVERDRIVE

OVERDRIVE

ACOU BASS

SYNVOX

66

MELODY

PAN FLUTE

DRUMS

MUTED GTR

CLEAN GTR

OVERDRIVE

OVERDRIVE

ACOU BASS

68

MELODY

PAN FLUTE

DRUMS

MUTED GTR

CLEAN GTR

OVERDRIVE

OVERDRIVE

ACOU BASS

CHOIR AAHS

71

MELODY

PAN FLUTE

DRUMS

MUTED GTR

CLEAN GTR

OVERDRIVE

OVERDRIVE

ACOU BASS

CHOIR AAHS

Detailed description of the musical score: The score is for page 17, starting at measure 71. It consists of ten staves. The MELODY staff (treble clef) has a key signature of one flat and a common time signature. It features a melodic line with a triplet of eighth notes (G4, A4, B4) and another triplet (C5, B4, A4), followed by a slur over a quarter note (G4) and a quarter rest. The PAN FLUTE staff (treble clef) mirrors the melody with a triplet of eighth notes (G4, A4, B4) and a quarter note (C5). The DRUMS staff (drum clef) has a complex rhythmic pattern with eighth notes and rests, including two triplet markings. The MUTED GTR staff (treble clef) has a steady eighth-note accompaniment. The CLEAN GTR staff (treble clef) has a melodic line with slurs and accents. The two OVERDRIVE staves (treble clef) provide distorted guitar textures. The ACOU BASS staff (bass clef) has a simple bass line. The CHOIR AAHS staff (treble clef) has a few notes at the beginning of the section.

73

MELODY

PAN FLUTE

DRUMS

MUTED GTR

CLEAN GTR

OVERDRIVE

OVERDRIVE

ACOU BASS

CHOIR AAHS

Detailed description of the musical score for page 18, measures 73-74:

75

MELODY

PAN FLUTE

DRUMS

MUTED GTR

CLEAN GTR

OVERDRIVE

OVERDRIVE

ACOU BASS

CHOIR AAHS

Detailed description of the musical score: The score is for a multi-instrumental piece. It begins at measure 75. The MELODY part is in treble clef with a key signature of one sharp (F#). It features a melodic line in the first measure, followed by a whole rest in the second measure. The PAN FLUTE part also has a melodic line in the first measure and a whole rest in the second measure. The DRUMS part is in a 4/4 time signature, showing a consistent rhythmic pattern of eighth notes. The MUTED GTR part is in treble clef, playing a rhythmic pattern of eighth notes. The CLEAN GTR part is in treble clef, playing a rhythmic pattern of eighth notes. The OVERDRIVE part (top) is in treble clef, playing a melodic line. The OVERDRIVE part (bottom) is in treble clef, playing a melodic line. The ACOU BASS part is in bass clef, playing a rhythmic pattern of eighth notes. The CHOIR AAHS part is in treble clef, with a whole rest in the second measure.

77

MELODY

PAN FLUTE

DRUMS

MUTED GTR

CLEAN GTR

OVERDRIVE

OVERDRIVE

ACOU BASS

SYNVOX

Detailed description of the musical score: The score is for page 20, starting at measure 77. It consists of eight staves. The MELODY staff (treble clef) begins with a rest, followed by eighth notes: G4, A4, B4, C5, D5, E5, F5, G5. The PAN FLUTE staff (treble clef) has a rest, then a triplet of eighth notes: G4, A4, B4, followed by eighth notes: C5, D5, E5, F5, G5, A5, B5, C6. The DRUMS staff (percussion clef) shows a consistent pattern of eighth notes on the snare and bass drum. The MUTED GTR staff (treble clef) has a complex, syncopated rhythm with many rests. The CLEAN GTR staff (treble clef) has a steady eighth-note accompaniment. The OVERDRIVE staff (treble clef) has a melodic line with some bends. The ACOU BASS staff (bass clef) provides a simple bass line. The SYNVOX staff (treble clef) has a sustained low note.

79

MELODY

PAN FLUTE

DRUMS

MUTED GTR

CLEAN GTR

OVERDRIVE

OVERDRIVE

ACOU BASS

SYNVOX

81

MELODY

PAN FLUTE

DRUMS

MUTED GTR

CLEAN GTR

OVERDRIVE

OVERDRIVE

ACOU BASS

CHOIR AAHS

SYNVOX

83

MELODY

PAN FLUTE

DRUMS

MUTED GTR

CLEAN GTR

OVERDRIVE

OVERDRIVE

ACOU BASS

CHOIR AAHS

85

MELODY

PAN FLUTE

DRUMS

MUTED GTR

CLEAN GTR

OVERDRIVE

OVERDRIVE

ACOU BASS

CHOIR AAHS

87

MELODY

PAN FLUTE

DRUMS

MUTED GTR

CLEAN GTR

OVERDRIVE

OVERDRIVE

ACOU BASS

CHOIR AAHS

90

DRUMS

MUTED GTR

CLEAN GTR

OVERDRIVE

OVERDRIVE

ACOU BASS

ORGAN 3

93

DRUMS

MUTED GTR

CLEAN GTR

OVERDRIVE

OVERDRIVE

ACOU BASS

ORGAN 3

96

DRUMS

MUTED GTR

CLEAN GTR

OVERDRIVE

OVERDRIVE

ACOU BASS

ORGAN 3

98

DRUMS

MUTED GTR

CLEAN GTR

OVERDRIVE

OVERDRIVE

ACOU BASS

ORGAN 3

101

MELODY

PAN FLUTE

DRUMS

MUTED GTR

CLEAN GTR

OVERDRIVE

OVERDRIVE

ACOU BASS

CHOIR AAHS

ORGAN 3

104

MELODY

PAN FLUTE

DRUMS

MUTED GTR

CLEAN GTR

OVERDRIVE

OVERDRIVE

ACOUBASS

CHOIR AAHS

ORGAN 3

106

MELODY

PAN FLUTE

DRUMS

MUTED GTR

CLEAN GTR

OVERDRIVE

OVERDRIVE

ACOU BASS

CHOIR AAHS

ORGAN 3

109

MELODY

PAN FLUTE

DRUMS

CLEAN GTR

OVERDRIVE

OVERDRIVE

ACOU BASS

CHOIR AAHS

Paul & The Wings McCartney - Hi Hi Hi

MELODY

♩ = 127,000252

11

15

19

23

27

31

35

39

43

8

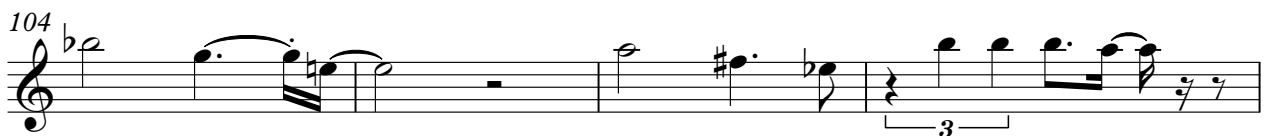
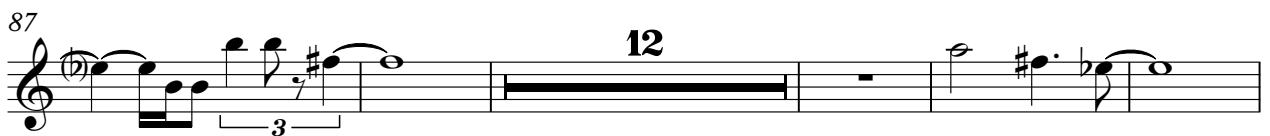

MELODY

3

108

3

PAN FLUTE

Paul & The Wings McCartney - Hi Hi Hi

♩ = 127,000252

11

15

19

23

27

31

35

38

42

8

DRUMS

Paul & The Wings McCartney - Hi Hi Hi

♩ = 127,000252

2

7

11

15

19

23

27

31

34

38

V.S.

DRUMS

42

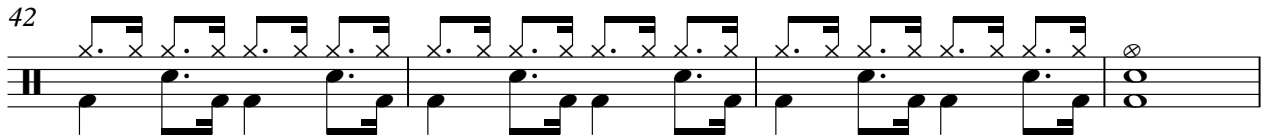

46

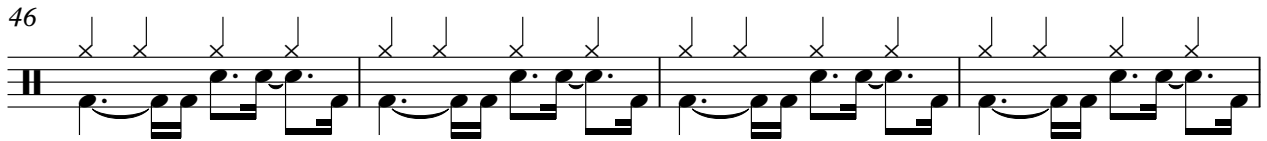

50

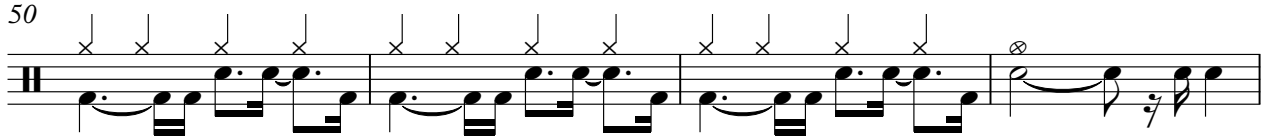

54

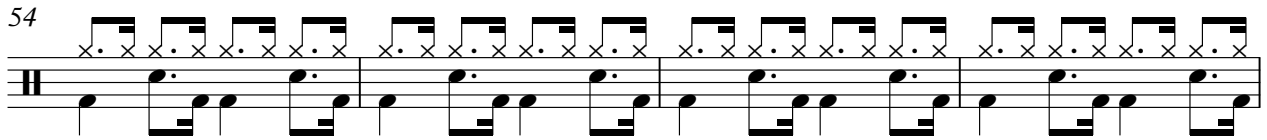

58

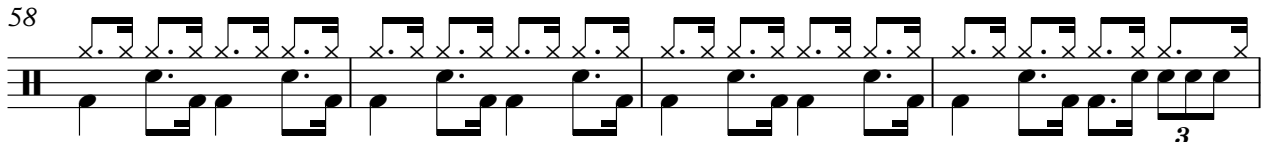

62

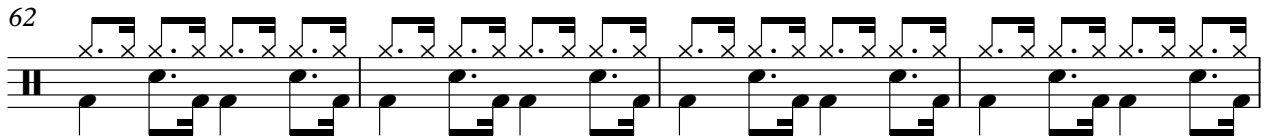

66

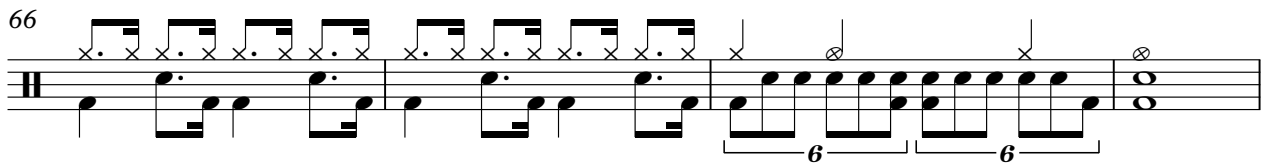

70

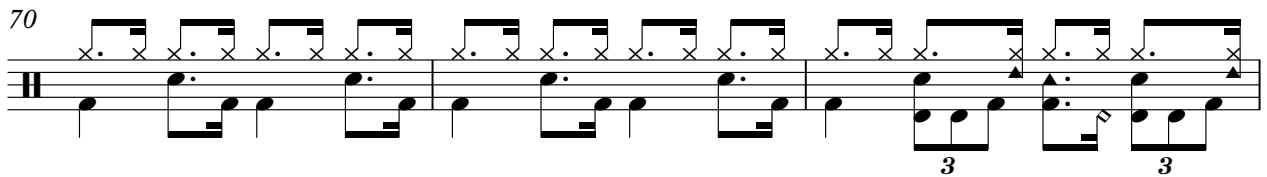

73

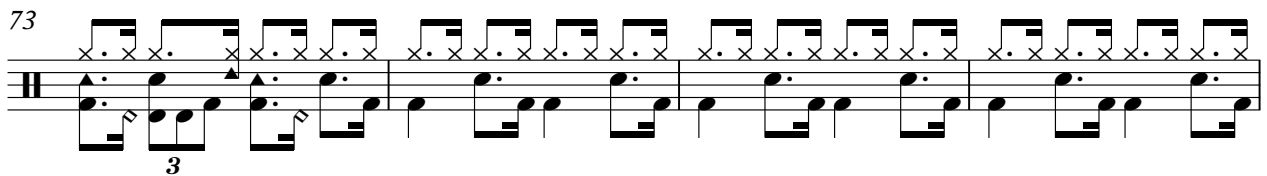

77

DRUMS

81

85

88

92

96

100

104

108

MUTED GTR

Paul & The Wings McCartney - Hi Hi Hi

♩ = 127,000252

4

8

10

12

15

17

19

21

23

25

V.S.

MUTED GTR

52

55

57

59

61

63

65

67

70

73

V.S.

75

77

80

83

86

89

94

99

104

Paul & The Wings McCartney - Hi Hi Hi

CLEAN GTR

♩ = 127,000252

7

10

13

16

19

22

25

28

31

V.S.

34

37

40

43

46

50

54

56

59

62

65

68

72

75

78

81

84

87

91

95

V.S.

99

102

106

109

Paul & The Wings McCartney - Hi Hi Hi

OVERDRIVE

♩ = 127,000252

14 3

21 3 6

32 2

37 2 6 6 6

42 10

56 5 3 3

65 6

69 3

74 3

79 3

V.S.

OVERDRIVE

83

6 3 3 3 3

87

91

95

99

103

107

110

OVERDRIVE

Paul & The Wings McCartney - Hi Hi Hi

♩ = 127,000252

15 3

22 2 6

32

36 3

40 3

44 3 10

56 6

OVERDRIVE

64

68

72

76

79

83

86

89

92

95

OVERDRIVE

98

101

104

107

110

CLEAN GTR

Paul & The Wings McCartney - Hi Hi Hi

♩ = 127,000252

44

47

49

51

53

59

NYLON GTR

Paul & The Wings McCartney - Hi Hi Hi

♩ = 127,000252

2

6 6 6 6

7

6 3

10

14

33

51

59

ACOU BASS

Paul & The Wings McCartney - Hi Hi Hi

♩ = 127,000252

8

12

16

20

24

28

32

36

40

V.S.

CHOIR AAHS

Paul & The Wings McCartney - Hi Hi Hi

♩ = 127,000252

20 6

30 2 6

36 6 26

70 2 6

76 6

86 14

104 3 3

108 2

ORGAN 3

Paul & The Wings McCartney - Hi Hi Hi

♩ = 127,000252

88

93

98

104

5

5

♩ = 127,000252

36

42

20

66

12

31
