

9 $\text{♩} = 129,001740$

DRUMS

OVERDRIVE

OVERDRIVE

FRETLESS

SYN STR 1

MELODY

A.PIANO 1 $\text{♩} = 129,001740$

13

DRUMS

OVERDRIVE

OVERDRIVE

CLEAN GTR

NYLON GTR

FRETLESS

ORGAN 3

SYN STR 1

MELODY

A.PIANO 1

18

DRUMS

OVERDRIVE

OVERDRIVE

CLEAN GTR

NYLON GTR

FRETLESS

MELODY

A.PIANO 1

22

DRUMS

OVERDRIVE

OVERDRIVE

CLEAN GTR

NYLON GTR

FRETLESS

ORGAN 3

MELODY

WARM PAD

A.PIANO 1

25

DRUMS

OVERDRIVE

OVERDRIVE

FRETLESS

ORGAN 3

MELODY

WARM PAD

A.PIANO 1

28

DRUMS

OVERDRIVE

OVERDRIVE

FRETLESS

ORGAN 3

MELODY

WARM PAD

A.PIANO 1

31

DRUMS

OVERDRIVE

OVERDRIVE

FRETLESS

ORGAN 3

SYN STR 1

MELODY

WARM PAD

A.PIANO 1

35

DRUMS

OVERDRIVE

FRETLESS

ORGAN 3

SYN STR 1

MELODY

A.PIANO 1

39

DRUMS

OVERDRIVE

FRETLESS

ORGAN 3

SYN STR 1

MELODY

A.PIANO 1

43

DRUMS

OVERDRIVE

OVERDRIVE

FRETLESS

ORGAN 3

SYN STR 1

MELODY

A.PIANO 1

47

TRUMPET

DRUMS

OVERDRIVE

OVERDRIVE

CLEAN GTR

FRETLESS

ORGAN 3

MELODY

VOICE OOHs

A.PIANO 1

51

TRUMPET

DRUMS

OVERDRIVE

OVERDRIVE

CLEAN GTR

FRETLESS

CHOIR AAHS

SYN STR 1

MELODY

VOICE OOHS

A.PIANO 1

55 9

DRUMS

OVERDRIVE

OVERDRIVE

CLEAN GTR

FRETLESS

CHOIR AAHS

ORGAN 3

SYN STR 1

MELODY

VOICE OOHS

A.PIANO 1

58

DRUMS

OVERDRIVE

OVERDRIVE

CLEAN GTR

FRETLESS

CHOIR AAHS

ORGAN 3

SYN STR 1

MELODY

VOICE OOHS

A.PIANO 1

61

DRUMS

OVERDRIVE

OVERDRIVE

FRETLESS

CHOIR AAHS

ORGAN 3

SYN STR 1

MELODY

VOICE OOHS

A.PIANO 1

Detailed description of the musical score: The score consists of ten staves. The 'DRUMS' staff uses a double bar line and contains a complex rhythmic pattern with various note values and rests. The two 'OVERDRIVE' staves are in treble clef; the top one has a few notes with a triplet of eighth notes, and the bottom one has a similar triplet. The 'FRETLESS' staff is in bass clef and features a melodic line with eighth and sixteenth notes, including a triplet. The 'CHOIR AAHS' staff is in treble clef and contains block chords. The 'ORGAN 3' staff is in treble clef with a melodic line. The 'SYN STR 1' staff is in treble clef and has a few notes. The 'MELODY' staff is in treble clef with a simple melodic line. The 'VOICE OOHS' staff is in treble clef with a vocal line. The 'A.PIANO 1' staff is in treble clef with a complex, fast-moving accompaniment.

64

DRUMS

OVERDRIVE

OVERDRIVE

FRETLESS

ORGAN 3

SYN STR 1

MELODY

WARM PAD

VOICE OOHs

A.PIANO 1

67

DRUMS

OVERDRIVE

OVERDRIVE

FRETLESS

ORGAN 3

SYN STR 1

MELODY

WARM PAD

VOICE OOHs

A.PIANO 1

71

DRUMS

OVERDRIVE

OVERDRIVE

FRETLESS

ORGAN 3

SYN STR 1

MELODY

VOICE OOHs

A.PIANO 1

74

DRUMS

OVERDRIVE

FRETLESS

ORGAN 3

SYN STR 1

MELODY

VOICE OOHs

A.PIANO 1

77

DRUMS

OVERDRIVE

FRETLESS

ORGAN 3

SYN STR 1

MELODY

VOICE OOHs

A.PIANO 1

80

DRUMS

OVERDRIVE

OVERDRIVE

FRETLESS

ORGAN 3

SYN STR 1

MELODY

A.PIANO 1

84

TRUMPET

DRUMS

OVERDRIVE

OVERDRIVE

CLEAN GTR

FRETLESS

ORGAN 3

MELODY

VOICE OOHs

A.PIANO 1

88

TRUMPET

DRUMS

OVERDRIVE

OVERDRIVE

CLEAN GTR

FRETLESS

VOICE OOHs

A.PIANO 1

91

TRUMPET

DRUMS

OVERDRIVE

OVERDRIVE

CLEAN GTR

FRETLESS

ORGAN 3

VOICE OOHs

A.PIANO 1

94

DRUMS

OVERDRIVE

OVERDRIVE

FRETLESS

ORGAN 3

97

DRUMS

OVERDRIVE

OVERDRIVE

FRETLESS

ORGAN 3

MELODY

107

DRUMS

OVERDRIVE

OVERDRIVE

CLEAN GTR

FRETLESS

MELODY

VOICE OOHs

A.PIANO 1

110

TRUMPET

DRUMS

OVERDRIVE

OVERDRIVE

CLEAN GTR

FRETLESS

CHOIR AAHS

ORGAN 3

SYN STR 1

MELODY

VOICE OOHs

A.PIANO 1

113

TRUMPET

DRUMS

OVERDRIVE

OVERDRIVE

CLEAN GTR

NYLON GTR

FRETLESS

ORGAN 3

MELODY

A.PIANO 1

116

DRUMS

OVERDRIVE

OVERDRIVE

CLEAN GTR

NYLON GTR

FRETLESS

CHOIR AAHS

ORGAN 3

SYN STR 1

MELODY

A.PIANO 1

119

DRUMS

OVERDRIVE

OVERDRIVE

CLEAN GTR

NYLON GTR

FRETLESS

CHOIR AAHS

ORGAN 3

SYN STR 1

MELODY

A.PIANO 1

122

TRUMPET

DRUMS

OVERDRIVE

OVERDRIVE

CLEAN GTR

NYLON GTR

FRETLESS

ORGAN 3

MELODY

A.PIANO 1

126

DRUMS

OVERDRIVE

OVERDRIVE

CLEAN GTR

NYLON GTR

FRETLESS

CHOIR AAHS

ORGAN 3

SYN STR 1

MELODY

A.PIANO 1

130

DRUMS

OVERDRIVE

OVERDRIVE

CLEAN GTR

FRETLESS

CHOIR AAHS

ORGAN 3

SYN STR 1

MELODY

A.PIANO 1

133

DRUMS

OVERDRIVE

OVERDRIVE

FRETLESS

ORGAN 3

TRUMPET

Paul & The Wings McCartney - How Many People

♩ = 84,000671 ♩ = 129,001740

7 40

51

31

85

3 3

88

3 3

92

20

115

8 13

DRUMS

Paul & The Wings McCartney - How Many People

♩ = 84,000671 ♩ = 129,001740

7

11

15

19

22

26

29

33

37

41

V.S.

DRUMS

45

49

53

57

61

64

67

70

72

74

DRUMS

76

78

80

83

87

91

94

97

100

103

V.S.

DRUMS

107

111

115

119

123

127

131

133

OVERDRIVE

Paul & The Wings McCartney - How Many People

♩ = 84,000671 ♩ = 129,001740

7

13

19

24

28

35

39

42

OVERDRIVE

45

51

55

59

64

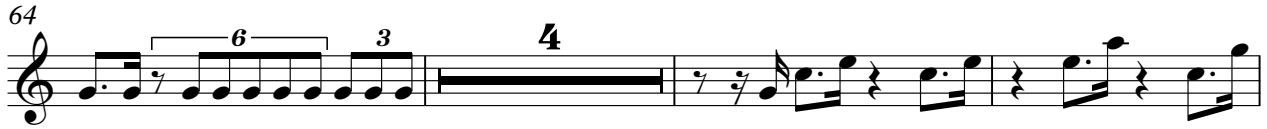

71

75

79

85

89

94

OVERBLOW

98

103

107

111

115

119

123

127

131

OVERDRIVE

Paul & The Wings McCartney - How Many People

♩ = 84,000671 ♩ = 129,001740

6 2

13 2 3

20 3 2 3

26 3 3 3

32 13 2

51 3 2 3 3

58 2 3 3

66 3 3 13

82 2 3 2

♩ = 84,000671 ♩ = 129,001740

7 8

19

23 25

51

55

59 25

87

90 8

CLEAN GTR

101

105

109

113

117

121

125

129

131

NYLON GTR

Paul & The Wings McCartney - How Many People

♩ = 84,000671 ♩ = 129,001740

7 8

19

6 3 3

23

3 3 88

113

6 3

118

3 3 3

122

6 3 3

127

3 3 10

FRETLESS

Paul & The Wings McCartney - How Many People

♩ = 84,000671 ♩ = 129,001740

6

3

13

19

23

27

31

36

41

46

51

V.S.

103

108

113

118

123

128

132

CHOIR AAHS

Paul & The Wings McCartney - How Many People

♩ = 84,000671 ♩ = 129,001740

7 45

56

62

39

105

5 5

119

5

128

6

ORGAN 3

Paul & The Wings McCartney - How Many People

♩ = 84,000671 ♩ = 129,001740

7 7 4 4

16 6 6

26

32

39

46 8 8

3 3 3 3

57

62

68

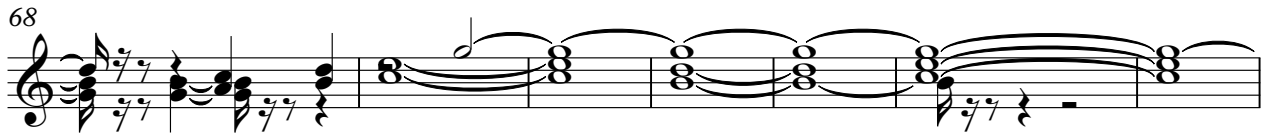

75

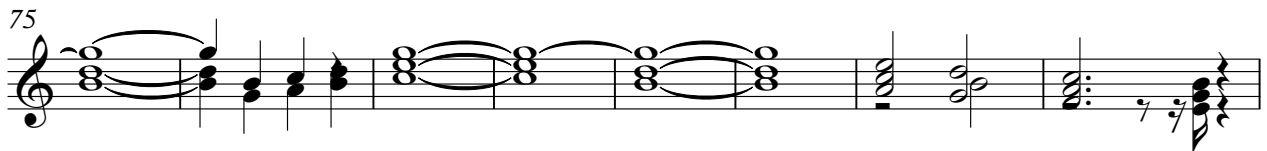

83

96

110

115

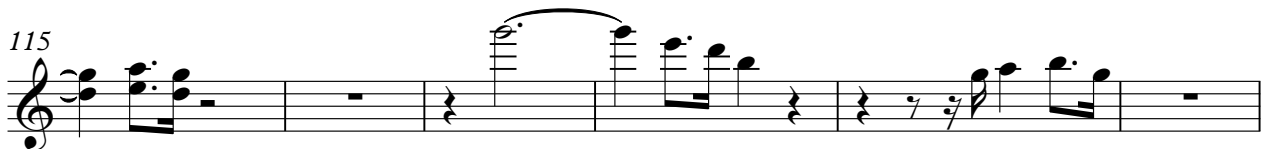

ORGAN 3

121

126

132

Paul & The Wings McCartney - How Many People

SYN STR 1

♩ = 84,000671 ♩ = 129,001740

Paul & The Wings McCartney - How Many People

MELODY

♩ = 84,000671

3

8

♩ = 129,001740

7

3

19

24

29

35

39

44

3

49

54

V.S.

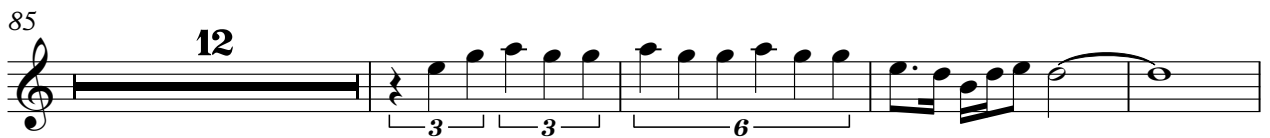
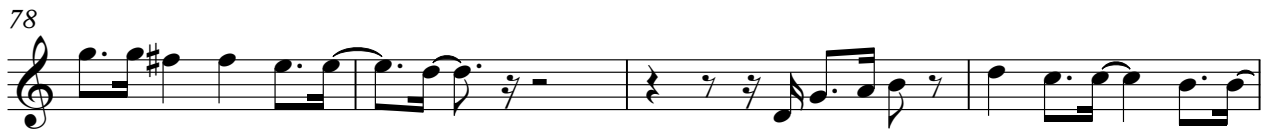
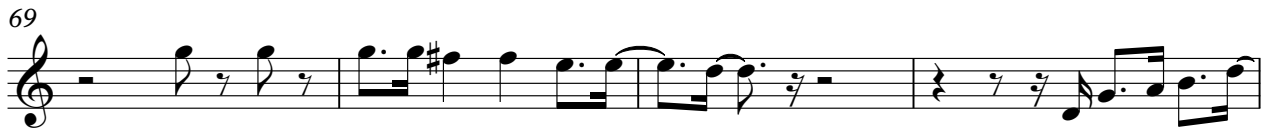
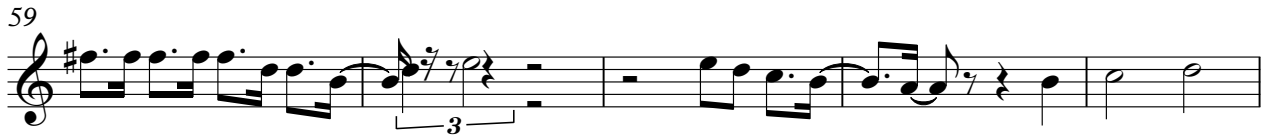

WARM PAD

Paul & The Wings McCartney - How Many People

♪ = 84,000671 ♪ = 129,001740

7 14

25

31 32

66 70

VOICE OOHS

Paul & The Wings McCartney - How Many People

♩ = 84,000671 ♩ = 129,001740

7 40

51

56

61

66 3 2

74

79 5

89 12

105 3

110 28

A.PIANO 1

Paul & The Wings McCartney - How Many People

♩ = 84,000671 ♩ = 129,001740

7

11

16

19

22

25

28

31

34

37

V.S.

V.S.

A.PIANO 1
