

0.0"
1.1.00
01 ILOVEYOU
♩ = 120,000000

11

Perc. 3

J. Gtr.

U. Bass

Q.

FM

Syn. Str.

FX 5

14

Perc.

Alto Glock.

J. Gtr.

U. Bass

Q.

FM

Syn. Str.

FX 5

23 5

Perc.

Alto Glock.

J. Gtr.

U. Bass

Q.

FM

Syn. Str.

FX 5

26

53.3°
27.3,68

Perc.

Alto Glock.

J. Gtr.

U. Bass

Q.

FM

Syn. Str.

FX 5

35 7

Perc.

J. Gtr.

U. Bass

Q.

FM

Syn. Str.

FX 5

Cb.

38

Perc.

J. Gtr.

U. Bass

Q.

FM

Syn. Str.

FX 5

47 Perc. 9

J. Gtr.

U. Bass

Q.

FM

Syn. Str.

FX 5

Cb.

50 Perc.

J. Gtr.

U. Bass

Q.

FM

Syn. Str.

FX 5

Cb.

Solo

59 Perc. 6 6 6 6 11

J. Gtr. 3 3 3

U. Bass

Q.

FM 3 3 3

Syn. Str.

FX 5

Cb.

Solo

62 Perc. 6 6 6 6 6

J. Gtr. 3 3 3

U. Bass

Q.

FM 3 3 3

Syn. Str.

FX 5

Cb.

Solo

71 6 6 6 6 6 6 13

Perc.

J. Gtr.

U. Bass

Q.

FM

Syn. Str.

FX 5

74 3 6 6 6 6

Perc.

J. Gtr.

U. Bass

FM

Syn. Str.

Orch. Hit

FX 5

FX 5

Solo

81 15

Perc.

J. Gtr.

U. Bass

FM

Syn. Str.

Orch. Hit

FX 5

FX 5

Cb.

83

Perc.

J. Gtr.

U. Bass

FM

Syn. Str.

FX 5

FX 5

Cb.

87 17

Perc.

J. Gtr.

U. Bass

FM

FX 5

FX 5

89

Perc.

J. Gtr.

U. Bass

FM

Syn. Str.

Orch. Hit

FX 5

FX 5

91 Perc. *6* *6* *6* *6* *6* *6*

J. Gtr.

U. Bass

Q.

FM *3* *6* *3* *6* *3* *6*

Syn. Str.

Orch. Hit

FX 5 *6* *6* *6* *3* *3* *6* *3* *3* *6* *6* *6* *3* *3*

FX 5 *6*

Cb.

94 19

Perc. 

J. Gtr. 

U. Bass 

Q. 

FM 

Syn. Str. 

Orch. Hit 

FX 5 

FX 5 

Cb. 

- Perc.**: Percussion part with sixteenth-note patterns and accents.
- J. Gtr.**: Electric guitar part with chords and rhythmic patterns.
- U. Bass**: Upright bass part with a triplet and a sixteenth-note pattern.
- FM**: Fretless bass part with triplets and sixteenth-note patterns.
- Syn. Str.**: Synthesizer string part with sustained notes.
- Orch. Hit**: Orchestral hit part with rhythmic patterns.
- FX 5**: Two FX 5 parts with melodic lines and effects.
- Cb.**: Contrabass part with sustained notes.
- Solo**: Solo part with a melodic line.

100 6 6 6 6 21

Perc.

J. Gtr.

U. Bass

Q.

FM

Syn. Str.

FX 5

FX 5

Cb.

Solo

Musical score for page 22, featuring the following instruments and parts:

- Perc.**: Percussion part starting at measure 102, featuring a complex rhythmic pattern with sixteenth notes and rests, marked with '6' above the staff.
- J. Gtr.**: J. Gtr. part with chords and rhythmic patterns.
- U. Bass**: U. Bass part with a melodic line.
- Q.**: Q. part with chords and melodic lines.
- FM**: FM part with chords and melodic lines, marked with '3' and '6' below the staff.
- Syn. Str.**: Syn. Str. part with chords and melodic lines.
- Orch. Hit**: Orch. Hit part with a melodic line, marked with '3' below the staff.
- FX 5**: FX 5 part with a melodic line, marked with '6', '3', and '3' below the staff.
- FX 5**: FX 5 part with a melodic line, marked with '3' below the staff.
- Cb.**: Cb. part with a melodic line, marked with '6' below the staff.
- Solo**: Solo part with a melodic line.

104 23

Perc. 3 6 6 6

J. Gtr.

U. Bass

Q.

FM 3 6 3 6

Syn. Str.

Orch. Hit

FX 5 3 3 3 6 6 3

FX 5

Cb.

112 25

Perc.

Alto Glock.

J. Gtr.

U. Bass

Q.

FM

Syn. Str.

Orch. Hit

FX 5

Cb.

114

Perc.

J. Gtr.

U. Bass

Q.

FM

Syn. Str.

Orch. Hit

FX 5

Cb.

Solo

Percussion

♩ = 120,000000

1

5

8

11

13

15

17

19

21

23

V.S.

Percussion

Percussion

45

47

49

51

53

55

57

59

61

63

V.S.

Percussion

Percussion

91

93

95

97

99

101

103

105

107

110

6

Percussion

112

114

Alto Glockenspiel

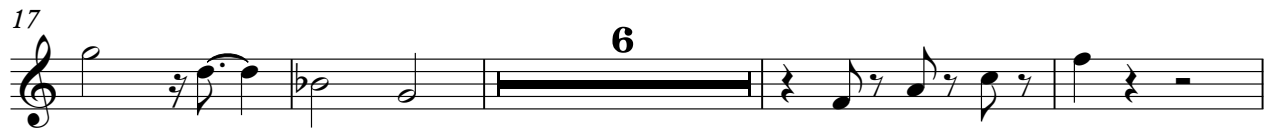

Jazz Guitar

♩ = 120,000000
2

7

11

15

19

23

27

31

35

39

V.S.

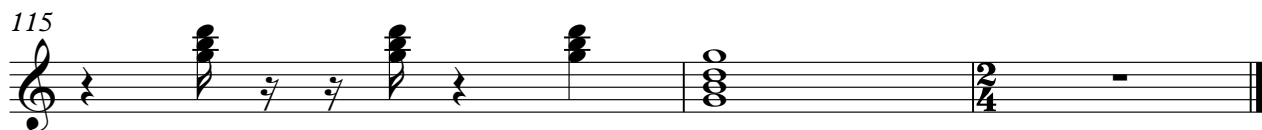

Upright Bass

♩ = 120,000000

6

10

15

19

23

28

33

37

42

V.S.

47

51

55

60

65

69

74

79

83

87

92

97

101

106

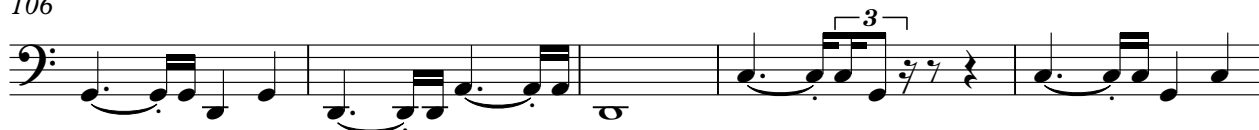

111

114

Quintus

♩ = 120,000000

2

7

13

19

25

31

38

Quintus

43

50

56

63

70

74

99

105

110

114

FM Synth

♩ = 120,000000

V.S.

23

25

27

29

31

33

35

37

39

41

44

46

48

50

52

54

56

58

60

62

V.S.

64

89

91

94

97

100

102

105

108

6

FM Synth

111

113

115

Synth Strings

♩ = 120,000000

2

11

18

27

34

40

47

52

2

Synth Strings

57

64

71

77

84

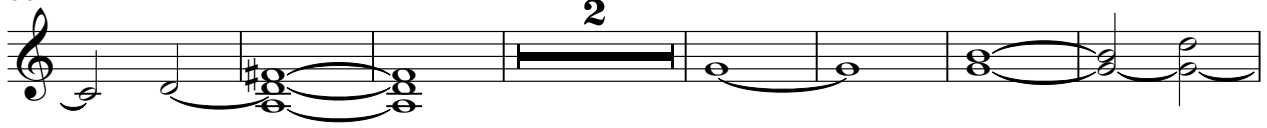

93

99

106

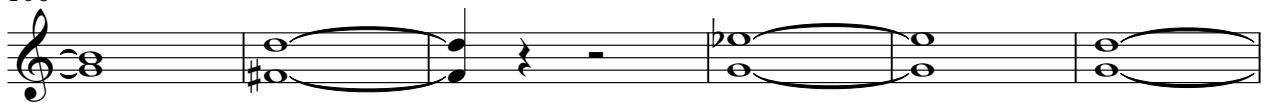

112

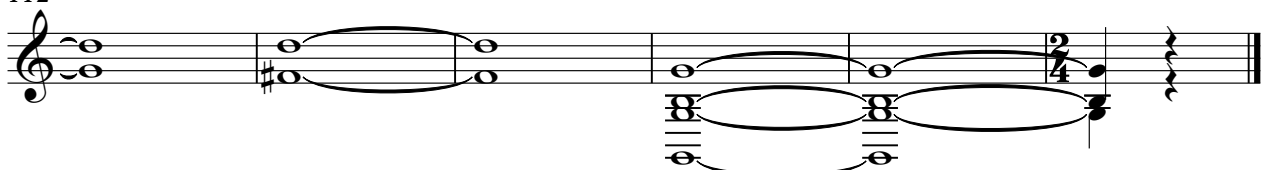

Orchestra Hit

♩ = 120,000000

FX 5 (Brightness)

♩ = 120,000000

2

7

10

44

57

15

77

6

3

78

3

79

6

3

80

3

81

3

82

3

V.S.

2

FX $\bar{6}$ (Brightness)

83

84

85

86

87

88

89

90

92

94

FX 5 (Brightness)

96

98

99

100

101

102

103

104

105

107

FX 5 (Brightness)

♩ = 120,000000

10

16

23

29

36

43

50

57

63

69

FX 5 (Brightness)

75

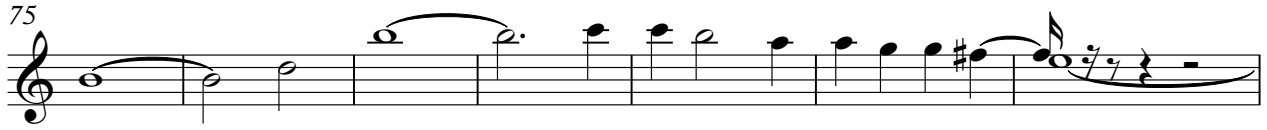

82

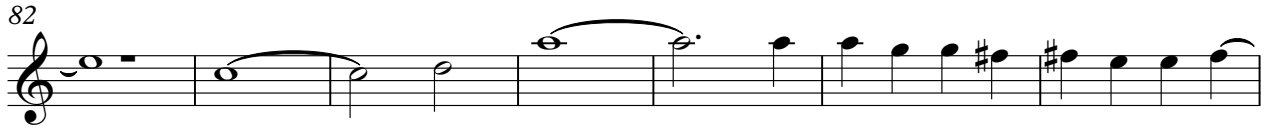

89

95

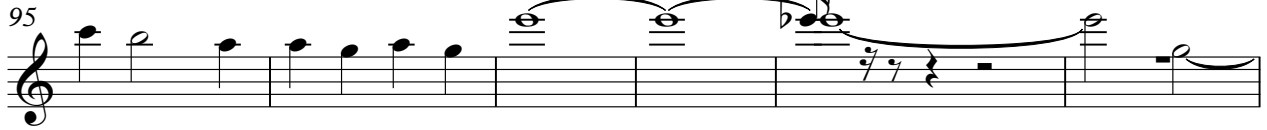

101

106

Contrabass

♩ = 120,000000

2

10 22

37 8 2

51 2 6

63 2 8

77 2

85 7 3

97 2

105

111

