

Paul & The Wings McCartney - Junior`s Farm

♩ = 131,001511

PICCOLO

DRUMS

OVERDRIVE

OVERDRIVE

OVERDRIVE

OVERDRIVE

CLEAN GTR

SITAR

PICK BASS

CHOIR AAHS

CHOIR AAHS

CLAVINET

MELODY

♩ = 131,001511

6

DRUMS

OVERDRIVE

OVERDRIVE

OVERDRIVE

SITAR

PICK BASS

||

10

DRUMS

OVERDRIVE

OVERDRIVE

OVERDRIVE

CLEAN GTR

SITAR

PICK BASS

13 3

DRUMS

OVERDRIVE

CLEAN GTR

PICK BASS

CLAVINET

MELODY

16

DRUMS

OVERDRIVE

CLEAN GTR

PICK BASS

CLAVINET

MELODY

19

DRUMS

OVERDRIVE

OVERDRIVE

CLEAN GTR

PICK BASS

CLAVINET

MELODY

22

DRUMS

OVERDRIVE

CLEAN GTR

PICK BASS

CLAVINET

MELODY

25

DRUMS

OVERDRIVE

OVERDRIVE

CLEAN GTR

PICK BASS

CLAVINET

MELODY

28

PICCOLO

DRUMS

OVERDRIVE

OVERDRIVE

CLEAN GTR

PICK BASS

CLAVINET

MELODY

31

PICCOLO  
DRUMS  
OVERDRIVE  
CLEAN GTR  
PICK BASS  
CLAVINET  
MELODY

34

PICCOLO  
DRUMS  
OVERDRIVE  
OVERDRIVE  
CLEAN GTR  
PICK BASS  
CLAVINET  
MELODY

37

DRUMS

OVERDRIVE

CLEAN GTR

PICK BASS

CLAVINET

40

DRUMS

OVERDRIVE

CLEAN GTR

PICK BASS

CLAVINET

42

DRUMS

OVERDRIVE

CLEAN GTR

PICK BASS

CLAVINET

MELODY

45

DRUMS

OVERDRIVE

CLEAN GTR

PICK BASS

CLAVINET

MELODY

49

DRUMS

OVERDRIVE

OVERDRIVE

CLEAN GTR

PICK BASS

CLAVINET

MELODY

52

PICCOLO

DRUMS

OVERDRIVE

OVERDRIVE

CLEAN GTR

PICK BASS

CLAVINET

MELODY

56

59

62

PICCOLO

DRUMS

OVERDRIVE

OVERDRIVE

CLEAN GTR

PICK BASS

CLAVINET

MELODY

65

PICCOLO

DRUMS

OVERDRIVE

OVERDRIVE

CLEAN GTR

PICK BASS

CLAVINET

MELODY

68

PICCOLO

DRUMS

OVERDRIVE

CLEAN GTR

PICK BASS

CLAVINET

MELODY

71

PICCOLO

DRUMS

OVERDRIVE

CLEAN GTR

PICK BASS

CLAVINET

MELODY

Detailed description of the musical score: The score is for a multi-instrument track. It begins at measure 71. The Piccolo part features a melodic line with a triplet of eighth notes. The Drums part provides a steady rhythmic accompaniment with snare and kick drum hits. The Overdrive part has a distorted guitar sound with a syncopated rhythm. The Clean GTR part has a clean guitar sound with a steady eighth-note pattern. The Pick Bass part has a bass guitar sound with a steady eighth-note pattern. The Clavinet part has a clavinet sound with a steady eighth-note pattern. The Melody part has a melody line with a syncopated rhythm.

74

PICCOLO

DRUMS

OVERDRIVE

OVERDRIVE

OVERDRIVE

CLEAN GTR

SITAR

PICK BASS

CLAVINET

MELODY

77

DRUMS

OVERDRIVE

OVERDRIVE

OVERDRIVE

SITAR

PICK BASS

81

DRUMS

OVERDRIVE

OVERDRIVE

OVERDRIVE

SITAR

PICK BASS

84

DRUMS

OVERDRIVE

OVERDRIVE

CLEAN GTR

PICK BASS

CLAVINET

87

DRUMS

OVERDRIVE

CLEAN GTR

PICK BASS

CLAVINET

MELODY

90

DRUMS

OVERDRIVE

OVERDRIVE

CLEAN GTR

PICK BASS

CLAVINET

MELODY

94

PICCOLO

DRUMS

OVERDRIVE

OVERDRIVE

CLEAN GTR

PICK BASS

CLAVINET

MELODY

97

PICCOLO

DRUMS

OVERDRIVE

CLEAN GTR

PICK BASS

CLAVINET

MELODY

100

PICCOLO

DRUMS

OVERDRIVE

OVERDRIVE

CLEAN GTR

PICK BASS

CLAVINET

MELODY

103

PICCOLO

DRUMS

OVERDRIVE

OVERDRIVE

CLEAN GTR

PICK BASS

CHOIR AAHS

CLAVINET

MELODY

106

PICCOLO

DRUMS

OVERDRIVE

CLEAN GTR

PICK BASS

CHOIR AAHS

CLAVINET

MELODY

109

Musical score for multiple instruments:

- PICCOLO**: Treble clef, melodic line with a triplet at the end.
- DRUMS**: Drum notation with various rhythmic patterns.
- OVERDRIVE**: Treble clef, distorted guitar sound with sustained chords and notes.
- OVERDRIVE**: Treble clef, distorted guitar sound with a melodic line.
- CLEAN GTR**: Treble clef, clean guitar sound with a melodic line.
- PICK BASS**: Bass clef, bass guitar sound with a steady eighth-note rhythm.
- CHOIR AAHS**: Treble clef, vocal line with "ahh" sounds.
- CLAVINET**: Bass clef, clavinet sound with sustained chords.
- MELODY**: Treble clef, melodic line.

112

PICCOLO

DRUMS

OVERDRIVE

CLEAN GTR

PICK BASS

CLAVINET

MELODY

115

PICCOLO

DRUMS

OVERDRIVE

CLEAN GTR

PICK BASS

CHOIR AAHS

CLAVINET

MELODY

118

Musical score for multiple instruments:

- PICCOLO**: Treble clef, melodic line with eighth and sixteenth notes.
- DRUMS**: Drum notation with 'x' marks for cymbals and stems for other drums.
- OVERDRIVE**: Treble clef, distorted guitar sound with heavy chords and tremolos.
- OVERDRIVE**: Treble clef, mostly silent with some faint notes.
- CLEAN GTR**: Treble clef, clean guitar sound with arpeggiated chords and single notes.
- PICK BASS**: Bass clef, bass line with eighth notes and a final sustained note.
- CHOIR AAHS**: Treble clef, mostly silent with a final sustained chord.
- CLAVINET**: Bass clef, clavinet accompaniment with chords and a final sustained chord.
- MELODY**: Treble clef, main melodic line with eighth and sixteenth notes.

121

PICCOLO

DRUMS

OVERDRIVE

OVERDRIVE

OVERDRIVE

CLEAN GTR

PICK BASS

CHOIR AAHS

CLAVINET

MELODY

125

DRUMS

OVERDRIVE

PICK BASS

CHOIR AAHS

CLAVINET

129

DRUMS

OVERDRIVE

PICK BASS

CHOIR AAHS

CLAVINET

132

DRUMS

OVERDRIVE

OVERDRIVE

PICK BASS

CHOIR AAHS

CLAVINET

MELODY

135

DRUMS

OVERDRIVE

PICK BASS

CHOIR AAHS

CLAVINET

MELODY

138

DRUMS

OVERDRIVE

PICK BASS

CHOIR AAHS

CLAVINET

MELODY

141

PICCOLO

Paul & The Wings McCartney - Junior`s Farm

♩ = 131,001511

26

31

35

15

53

57

62

66

3

70

3

73

3

3

18

94

98

103

107

111

115

119

Paul & The Wings McCartney - Junior`s Farm

DRUMS

♩ = 131,001511

V.S.

DRUMS

43

47

51

55

59

63

67

71

75

79

DRUMS

83

87

91

95

99

103

107

111

115

119

V.S.

DRUMS

123

127

131

134

138

OVERDRIVE

Paul & The Wings McCartney - Junior`s Farm

♩ = 131,001511

9

13

16

19

23

26

30

34

45

8

OVERDRIVE

52

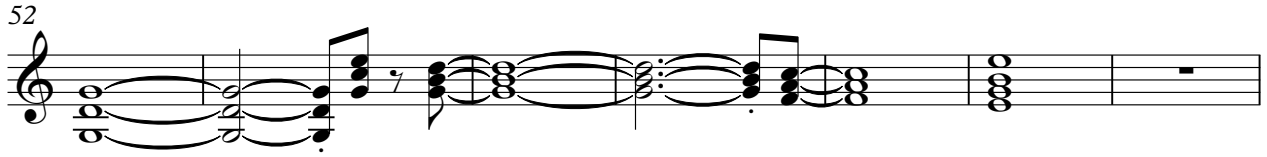

59

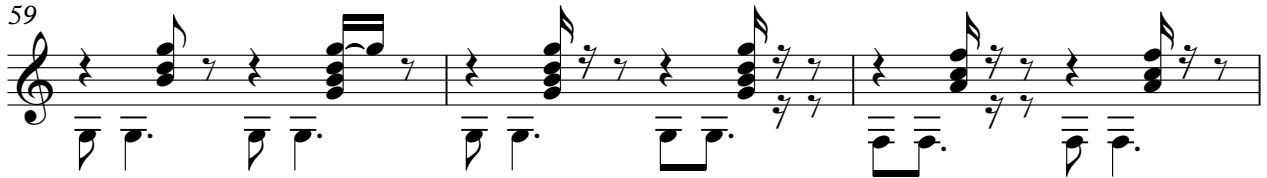

62

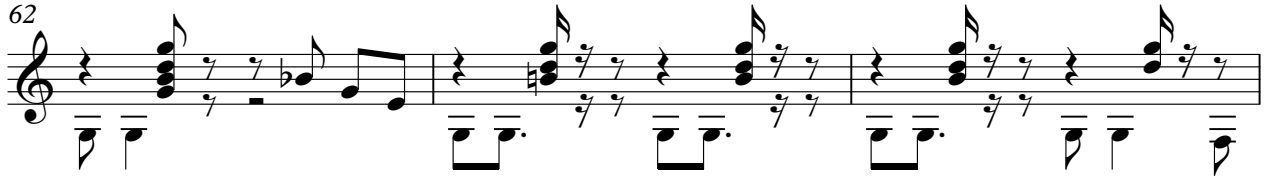

65

69

72

78

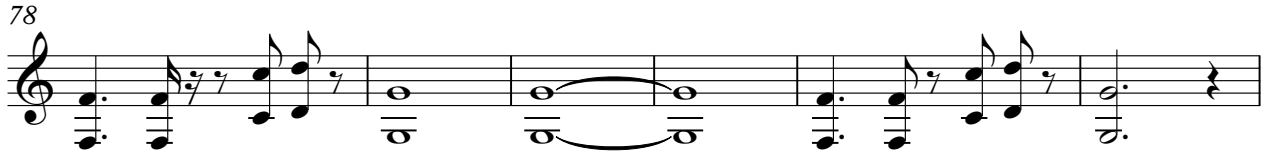

84

87

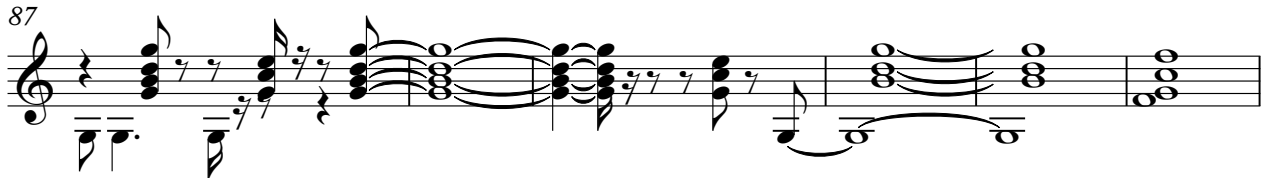

93

OVERDRIVE

100

3

108

112

115

119

122

20

OVERDRIVE

Paul & The Wings McCartney - Junior`s Farm

♩ = 131,001511

18 5

27 7

38

41

43 5

51 6 3

62 3 3 26

93 5

102

105 4 10

OVERDRIVE

121

7

132

136

140

2

OVERDRIVE

Paul & The Wings McCartney - Junior`s Farm

♩ = 131,001511

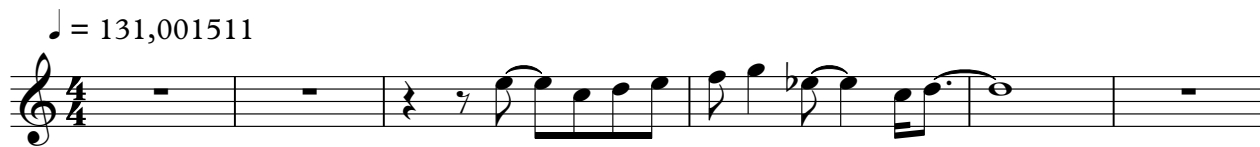

7

11 **65**

80

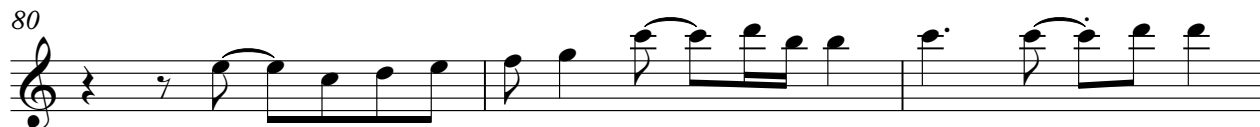

83 **61**

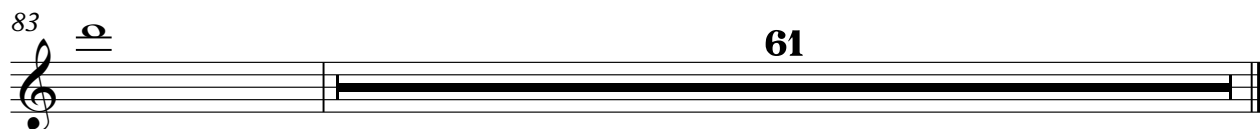

OVERDRIVE

Paul & The Wings McCartney - Junior`s Farm

♩ = 131,001511

7

11 **65**

80

84 **40**  $\text{C}$   $\text{F}\sharp\text{m}$   $\text{C}$   $\text{F}\sharp\text{m}$

129  $\text{C}$   $\text{F}\sharp\text{m}$   $\text{C}$  **12**

♩ = 131,001511

9

13

16

19

22

25

28

32

35

38

V.S.

41

44

48

51

54

57

60

63

66

69

73

77

87

90

94

98

101

104

108

112

V.S.

116

119

23

SITAR

Paul & The Wings McCartney - Junior`s Farm

♩ = 131,001511

8

65

77

82

61

PICK BASS

Paul & The Wings McCartney - Junior`s Farm

♩ = 131,001511

9

14

18

22

26

30

34

38

42

V.S.

46

50

54

58

62

66

70

74

80

86

90

94

98

102

106

110

114

118

124

133

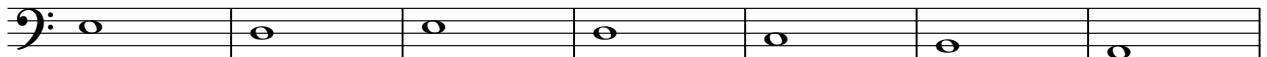

V.S.

4

PICK BASS

140

CHOIR AAHS

Paul & The Wings McCartney - Junior`s Farm

♩ = 131,001511

102 2

108

5

115

28

CHOIR AAHS

Paul & The Wings McCartney - Junior`s Farm

♩ = 131,001511

**117**

**3**

125

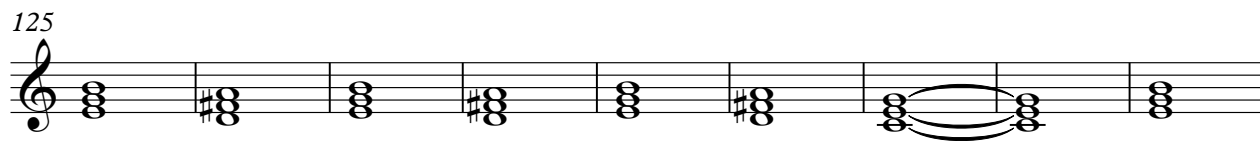

134

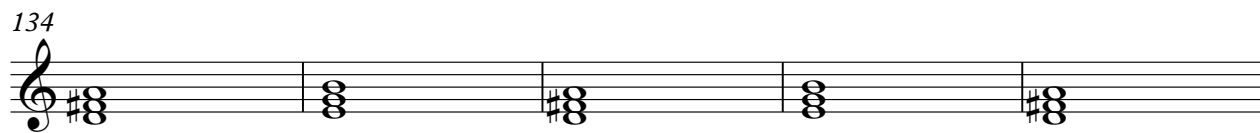

139

**2**

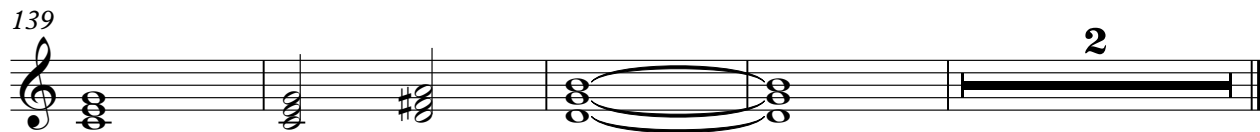

CLAVINET

Paul & The Wings McCartney - Junior`s Farm

♩ = 131,001511

11

17

26

35

44

53

62

70

10

86

93

101

110

119

126

130

134

138

141

Paul & The Wings McCartney - Junior`s Farm

MELODY

♩ = 131,001511

13

17

21

25

30

34

7

44

48

52

56

V.S.

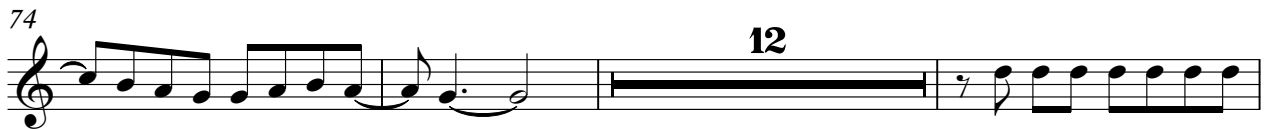

MELODY

