

Paul & The Wings McCartney - My Love

♩ = 62,000126

FLUTE

ALTO SAX

FR.HORN

TROMBONE

DRUMS

VIBRAPHONE

JAZZ GTR

CLEAN GTR

OVERDRIVE

FRETLESS

E.PIANO 1

♩ = 62,000126

MELODY

MT TRUMPET

STRINGS

STRINGS

6

ALTO SAX

FR.HORN

TROMBONE

DRUMS

CLEAN GTR

FRETLESS

E.PIANO 1

MELODY

STRINGS

STRINGS

8

TROMBONE

DRUMS

JAZZ GTR

CLEAN GTR

OVERDRIVE

FRETLESS

E.PIANO 1

MELODY

STRINGS

STRINGS

- DRUMS:** A steady 4/4 beat pattern with snare and bass drum.

10

FR.HORN

TROMBONE

DRUMS

JAZZ GTR

OVERDRIVE

FRETLESS

E.PIANO 1

MELODY

STRINGS

STRINGS

Detailed description of the musical score: The score is for page 4, measures 10 and 11. The key signature changes to one flat (Bb) at the start of measure 10. The FR. HORN part in measure 10 has a quarter rest followed by an eighth note G4, an eighth note F#4, and a half note E4. In measure 11, it has a whole note D4. The TROMBONE part in measure 10 has a quarter rest followed by a half note Bb3. In measure 11, it has a whole note Bb3. The DRUMS part in measure 10 has a pattern of eighth notes: G2, A2, B2, C3, D3, E3, F3, G3. In measure 11, it has a pattern of eighth notes: G2, A2, B2, C3, D3, E3, F3, G3. The JAZZ GTR part in measure 10 has a quarter note G4, a quarter note F#4, and a half note E4. In measure 11, it has a quarter note D4, a quarter note C4, and a half note B3. The OVERDRIVE part in measure 10 has a quarter note G4, a quarter note F#4, and a half note E4. In measure 11, it has a quarter note D4, a quarter note C4, and a half note B3. The FRETLESS part in measure 10 has a quarter note G2, a quarter note F#2, and a half note E2. In measure 11, it has a quarter note D2, a quarter note C2, and a half note B1. The E.PIANO 1 part in measure 10 has a quarter note G2, a quarter note F#2, and a half note E2. In measure 11, it has a quarter note D2, a quarter note C2, and a half note B1. The MELODY part in measure 10 has a quarter note G4, a quarter note F#4, and a half note E4. In measure 11, it has a quarter note D4, a quarter note C4, and a half note B3. The STRINGS part in measure 10 has a quarter note G2, a quarter note F#2, and a half note E2. In measure 11, it has a quarter note D2, a quarter note C2, and a half note B1.

12

TROMBONE

DRUMS

JAZZ GTR

CLEAN GTR

OVERDRIVE

FRETLESS

E.PIANO 1

MELODY

MT TRUMPET

STRINGS

STRINGS

14

DRUMS

JAZZ GTR

OVERDRIVE

FRETLESS

E.PIANO 1

MELODY

STRINGS

STRINGS

16

DRUMS

FRETLESS

E.PIANO 1

MELODY

STRINGS

18

TROMBONE

DRUMS

JAZZ GTR

CLEAN GTR

OVERDRIVE

FRETLESS

E.PIANO 1

MELODY

18

20

ALTO SAX

FR.HORN

TROMBONE

DRUMS

JAZZ GTR

OVERDRIVE

FRETLESS

E.PIANO 1

MELODY

STRINGS

STRINGS

22

ALTO SAX

FR.HORN

TROMBONE

DRUMS

JAZZ GTR

CLEAN GTR

OVERDRIVE

FRETLESS

E.PIANO 1

MELODY

STRINGS

STRINGS

Detailed description of the musical score: The score is for a 12-instrument ensemble. Measure 22 (the first measure shown) features: Alto Sax (quarter note, eighth notes), French Horn (half note), Trombone (half note), Drums (snare, hi-hat, and kick patterns), Jazz Guitar (chords and eighth notes), Clean Guitar (chords), Overdrive (chords with triplets), Fretless (chords with triplets), E. Piano 1 (chords), Melody (half note), and Strings (chords). Measure 23 (the second measure shown) features: Alto Sax (half note), French Horn (half note), Trombone (half note), Drums (snare, hi-hat, and kick patterns), Jazz Guitar (chords and eighth notes), Clean Guitar (chords), Overdrive (chords), Fretless (chords), E. Piano 1 (chords), Melody (half note), and Strings (chords).

24

TROMBONE

DRUMS

JAZZ GTR

CLEAN GTR

OVERDRIVE

FRETLESS

E.PIANO 1

MELODY

MT TRUMPET

STRINGS

STRINGS

Detailed description of the musical score: The score is for measures 24 and 25. Measure 24 begins with a key signature change to B-flat major (two flats). The Trombone part has a half note B-flat. The Drums part features a steady eighth-note pattern. The Jazz Guitar part has a whole rest. The Clean Guitar part has a quarter rest. The Overdrive part has a whole rest. The Fretless part has a half note B-flat. The E. Piano 1 part has a half note B-flat. The Melody part has a half note B-flat. The MT Trumpet part has a half note B-flat. The Strings part has a half note B-flat. Measure 25 continues the composition with various instrumental textures.

26

FLUTE

DRUMS

JAZZ GTR

CLEAN GTR

OVERDRIVE

FRETLESS

E.PIANO 1

MELODY

STRINGS

STRINGS

Detailed description of the musical score: The score is for measures 26 and 27. Measure 26 (labeled '26' at the top) features a Flute part with a whole rest followed by a half note chord (Bb3, D4, F4). The Drums part has a steady quarter-note pattern. The Jazz Guitar part has a triplet of eighth notes (G4, A4, Bb4) followed by a quarter rest. The Clean Guitar part has a whole note chord (Bb3, D4). The Overdrive part has a triplet of eighth notes (G4, A4, Bb4) followed by a quarter rest. The Fretless part has a quarter-note pattern (G2, A2, Bb2, C3). The E. Piano 1 part has a whole note chord (Bb3, D4, F4). The Melody part has a quarter note (G4) followed by a quarter rest. The Strings part has a whole note chord (Bb3, D4, F4). Measure 27 continues the arrangement with various instrumental textures.

28

FLUTE

DRUMS

FRETLESS

E.PIANO 1

MELODY

STRINGS

30

FLUTE

ALTO SAX

FR.HORN

TROMBONE

DRUMS

FRETLESS

E.PIANO 1

MELODY

STRINGS

STRINGS

32

FLUTE

FR.HORN

TROMBONE

DRUMS

FRETLESS

E.PIANO 1

MELODY

STRINGS

STRINGS

Detailed description of the musical score: The score is for page 15, measures 32 and 33. The instruments are Flute, French Horn, Trombone, Drums, Fretless, E. Piano 1, Melody, and Strings. Measure 32: Flute (treble clef) has a complex figure with a dotted quarter note, an eighth note, and a quarter note. French Horn (treble clef) has a dotted quarter note. Trombone (bass clef) has a quarter note. Drums (bass clef) has a pattern of eighth notes and x's. Fretless (bass clef) has a quarter note. E. Piano 1 (grand staff) has a half note. Melody (treble clef) has a quarter note. Strings (bass clef) has a half note. Measure 33: Flute (treble clef) has a whole note. French Horn (treble clef) has a half note. Trombone (bass clef) has a whole note. Drums (bass clef) has a pattern of eighth notes and x's. Fretless (bass clef) has a quarter note. E. Piano 1 (grand staff) has a half note. Melody (treble clef) has a quarter note. Strings (bass clef) has a half note.

34

FR.HORN

DRUMS

JAZZ GTR

OVERDRIVE

FRETLESS

E.PIANO 1

MELODY

STRINGS

STRINGS

Detailed description of the musical score: The score is for measures 34 and 35.
 - **FR. HORN**: Measure 34 has a whole rest. Measure 35 has a whole rest.
 - **DRUMS**: Measure 34 features a complex pattern with a snare drum (x) and cymbal (x) in the first half, and a bass drum (o) and snare (x) in the second half. Measure 35 continues with a snare (x) and cymbal (x) in the first half, and a bass drum (o) and snare (x) in the second half.
 - **JAZZ GTR**: Measure 34 has a whole rest. Measure 35 has a quarter note (Bb), an eighth note (A), and a quarter note (G).
 - **OVERDRIVE**: Measure 34 has a whole rest. Measure 35 has a quarter note (Bb), an eighth note (A), and a quarter note (G).
 - **FRETLESS**: Measure 34 has a whole rest. Measure 35 has a quarter note (Bb), an eighth note (A), and a quarter note (G).
 - **E.PIANO 1**: Measure 34 has a whole rest. Measure 35 has a whole rest.
 - **MELODY**: Measure 34 has a whole rest. Measure 35 has a whole rest.
 - **STRINGS** (top): Measure 34 has a whole rest. Measure 35 has a whole rest.
 - **STRINGS** (bottom): Measure 34 has a whole rest. Measure 35 has a whole rest.

36

FR.HORN

TROMBONE

DRUMS

JAZZ GTR

OVERDRIVE

FRETLESS

E.PIANO 1

STRINGS

STRINGS

3

38

FR.HORN

TROMBONE

DRUMS

JAZZ GTR

OVERDRIVE

FRETLESS

E.PIANO 1

STRINGS

STRINGS

Detailed description of the musical score: The score is for measures 38 and 39. Measure 38 starts with a key signature change to D major (one sharp) for the FR. HORN and TROMBONE. The FR. HORN plays a half note D4. The TROMBONE plays a half note D3. The DRUMS play a steady eighth-note pattern. The JAZZ GTR plays a half note D4 with a sustain pedal. The OVERDRIVE plays a half note D4 with a sustain pedal. The FRETLESS plays a half note D3 with a sustain pedal. The E.PIANO 1 plays a half note D3 with a sustain pedal. The STRINGS play a half note D3 with a sustain pedal. Measure 39 continues the progression. The FR. HORN plays a half note E4. The TROMBONE plays a half note E3. The DRUMS play a steady eighth-note pattern. The JAZZ GTR plays a half note E4 with a sustain pedal. The OVERDRIVE plays a half note E4 with a sustain pedal. The FRETLESS plays a half note E3 with a sustain pedal. The E.PIANO 1 plays a half note E3 with a sustain pedal. The STRINGS play a half note E3 with a sustain pedal.

40

FR.HORN

DRUMS

JAZZ GTR

OVERDRIVE

FRETLESS

E.PIANO 1

STRINGS

STRINGS

41

FR.HORN

TROMBONE

DRUMS

JAZZ GTR

OVERDRIVE

FRETLESS

E.PIANO 1

MELODY

STRINGS

STRINGS

Detailed description of the musical score: The score is for measures 41 and 42.
 - **FR.HORN**: Measure 41 has a whole note chord (F4, A4, C5). Measure 42 has a whole rest.
 - **TROMBONE**: Measure 41 has a whole rest. Measure 42 has a half note chord (F4, A4) followed by a half note chord (C5, B4).
 - **DRUMS**: Measure 41 has a complex rhythmic pattern with eighth and sixteenth notes. Measure 42 has a similar pattern with some rests.
 - **JAZZ GTR**: Measure 41 has a melodic line with a triplet of eighth notes (F4, G4, A4) and a sharp sign. Measure 42 has a whole rest.
 - **OVERDRIVE**: Similar to JAZZ GTR, with a melodic line and a triplet of eighth notes (F4, G4, A4) and a sharp sign. Measure 42 has a whole note chord (F4, A4).
 - **FRETLESS**: Measure 41 has a continuous eighth-note line (F3, G3, A3, B3, C4, D4, E4, F4). Measure 42 has a half note (F3), a quarter note (G3), and an eighth-note triplet (A3, B3, C4).
 - **E.PIANO 1**: Measure 41 has a whole note chord (F4, A4, C5). Measure 42 has a whole note chord (F4, A4, C5).
 - **MELODY**: Measure 41 has a whole rest. Measure 42 has a half note (F4), a quarter note (G4), and a half note (A4).
 - **STRINGS** (top): Measure 41 has a whole note chord (F4, A4, C5). Measure 42 has a whole note chord (F4, A4, C5).
 - **STRINGS** (bottom): Measure 41 has a whole rest. Measure 42 has a half note chord (F4, A4) followed by a half note chord (C5, B4).

43

TROMBONE

DRUMS

FRETLESS

E.PIANO 1

MELODY

MT TRUMPET

STRINGS

STRINGS

45

DRUMS

FRETLESS

E.PIANO 1

MELODY

STRINGS

STRINGS

MELODY

STRINGS

STRINGS

47

DRUMS

JAZZ GTR

CLEAN GTR

OVERDRIVE

FRETLESS

E.PIANO 1

MELODY

MELODY

49

TROMBONE

DRUMS

JAZZ GTR

OVERDRIVE

FRETLESS

E.PIANO 1

MELODY

50

ALTO SAX

FR.HORN

TROMBONE

DRUMS

JAZZ GTR

OVERDRIVE

FRETLESS

E.PIANO 1

MELODY

STRINGS

STRINGS

52

ALTO SAX

FR.HORN

TROMBONE

DRUMS

JAZZ GTR

CLEAN GTR

OVERDRIVE

FRETLESS

E.PIANO 1

MELODY

STRINGS

STRINGS

54

TROMBONE

DRUMS

JAZZ GTR

CLEAN GTR

OVERDRIVE

FRETLESS

E.PIANO 1

MELODY

MT TRUMPET

STRINGS

STRINGS

Detailed description of the musical score: The score is for measures 54 and 55.

56

FLUTE

DRUMS

JAZZ GTR

CLEAN GTR

OVERDRIVE

FRETLESS

E.PIANO 1

MELODY

STRINGS

STRINGS

57

58

FLUTE

TROMBONE

DRUMS

VIBRAPHONE

FRETLESS

E.PIANO 1

MELODY

STRINGS

STRINGS

Detailed description of the musical score: The score is for measures 58 and 59.
 - **Flute**: Measure 58 has a quarter note chord, a quarter rest, and a quarter note chord. Measure 59 has a whole rest.
 - **Trombone**: Measure 58 has a whole rest. Measure 59 has a half note with a slur.
 - **Drums**: Measure 58 has a pattern of eighth notes with 'x' marks above them. Measure 59 continues this pattern.
 - **Vibraphone**: Measure 58 has a whole rest. Measure 59 has a series of eighth notes with '6' below them, followed by a quarter note chord and a quarter rest.
 - **Fretless**: Measure 58 has a series of eighth notes. Measure 59 has a series of eighth notes with a flat.
 - **E. Piano 1**: Measure 58 has a half note chord. Measure 59 has a half note chord with a flat.
 - **Melody**: Measure 58 has a quarter note, a quarter note, a quarter rest, and a quarter note. Measure 59 has a quarter note, a quarter note, a quarter rest, and a quarter note.
 - **Strings (top)**: Measure 58 has a half note, a half note, and a half note. Measure 59 has a half note with a flat and a slur.
 - **Strings (bottom)**: Measure 58 has a half note, a half note, and a half note. Measure 59 has a half note with a flat and a slur.

60

FLUTE

ALTO SAX

FR.HORN

TROMBONE

DRUMS

FRETLESS

E.PIANO 1

MELODY

STRINGS

STRINGS

62

FLUTE

ALTO SAX

FR.HORN

TROMBONE

DRUMS

OVERDRIVE

FRETLESS

E.PIANO 1

MELODY

STRINGS

STRINGS

64

FLUTE

ALTO SAX

FR.HORN

TROMBONE

OVERDRIVE

FRETLESS

E.PIANO 1

STRINGS

STRINGS

- Measure 64:**
 - FLUTE: Treble clef, whole rest.
 - ALTO SAX: Treble clef, whole rest.
 - FR.HORN: Treble clef, whole rest.
 - TROMBONE: Bass clef, whole rest.
 - OVERDRIVE: Treble clef, quarter note G4, quarter rest, quarter note A4, quarter rest.
 - FRETLESS: Bass clef, whole note G2.
 - E.PIANO 1: Bass clef, chord of G2, B2, D3, F3, A2, C3.
 - STRINGS (top): Bass clef, chord of G2, B2, D3, F3, A2, C3.
 - STRINGS (bottom): Bass clef, chord of G2, B2, D3, F3, A2, C3.
- Measure 65:**
 - FLUTE: Treble clef, whole rest.
 - ALTO SAX: Treble clef, whole rest.
 - FR.HORN: Treble clef, whole rest.
 - TROMBONE: Bass clef, whole rest.
 - OVERDRIVE: Treble clef, whole rest.
 - FRETLESS: Bass clef, whole rest.
 - E.PIANO 1: Bass clef, whole rest.
 - STRINGS (top): Bass clef, whole rest.
 - STRINGS (bottom): Bass clef, whole rest.
- Measure 66:**
 - FLUTE: Treble clef, whole rest.
 - ALTO SAX: Treble clef, whole rest.
 - FR.HORN: Treble clef, whole rest.
 - TROMBONE: Bass clef, whole rest.
 - OVERDRIVE: Treble clef, whole rest.
 - FRETLESS: Bass clef, whole rest.
 - E.PIANO 1: Bass clef, whole rest.
 - STRINGS (top): Bass clef, whole rest.
 - STRINGS (bottom): Bass clef, whole rest.

FLUTE

Paul & The Wings McCartney - My Love

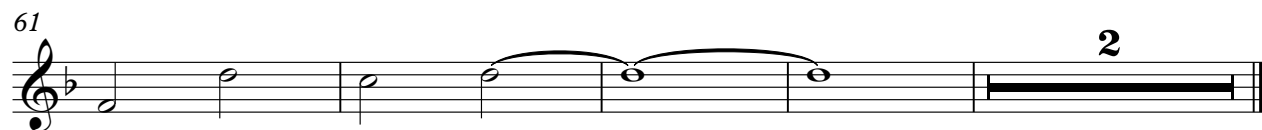
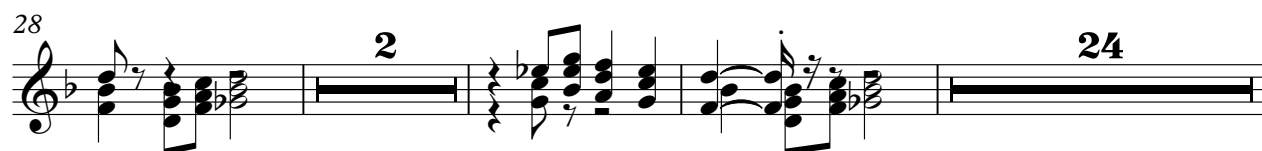

ALTO SAX

Paul & The Wings McCartney - My Love

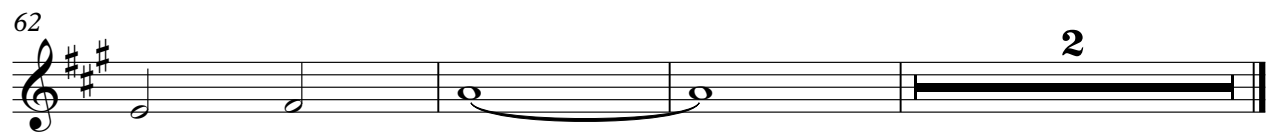
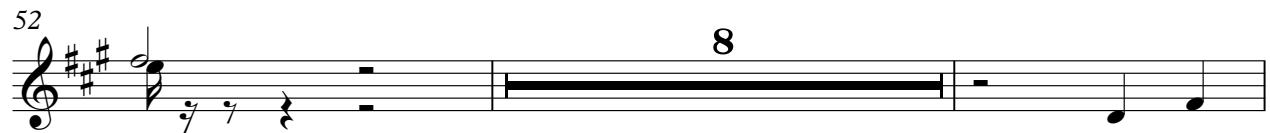
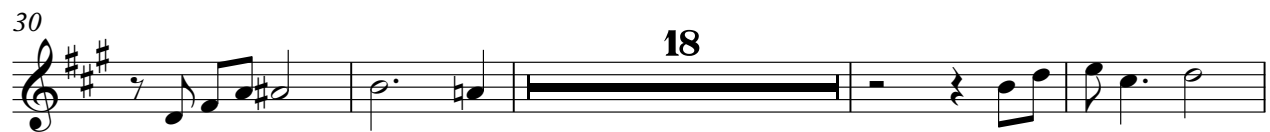
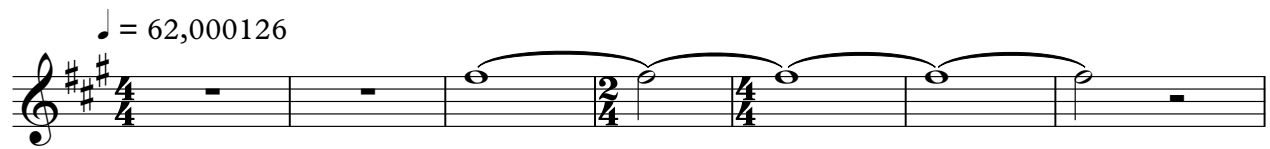

FR.HORN

Paul & The Wings McCartney - My Love

♩ = 62,000126

2

10

9

23

7

35

2

3

42

9

8

61

2

TROMBONE

Paul & The Wings McCartney - My Love

♩ = 62,000126

10

20

30

37

44

54

61

DRUMS

Paul & The Wings McCartney - My Love

♩ = 62,000126

2

7

11

15

18

22

26

30

34

38

V.S.

41

Example 41 shows a musical score for measures 1-4. The melody in the treble staff is composed of eighth and sixteenth notes, while the bass staff provides a harmonic accompaniment with chords and single notes.

[illegible]

48

52

56

Example 56

60

Example 10

VIBRAPHONE

Paul & The Wings McCartney - My Love

♩ = 62,000126

2 53

This block contains the first four measures of the vibraphone part. Measure 1 is a whole rest in 4/4 time. Measure 2 is a whole note chord, indicated by a thick horizontal line, with a '2' above it. Measure 3 is a whole rest in 2/4 time. Measure 4 is a whole note chord, indicated by a thick horizontal line, with a '53' above it.

58

6 6 7

This block contains measures 58 through 61. Measure 58 is a whole rest. Measure 59 contains two eighth-note chords, each indicated by a thick horizontal line and labeled with a '6' below it. Measure 60 contains a quarter note chord, indicated by a thick horizontal line and labeled with a '7' above it. Measure 61 is a whole rest.

♩ = 62,000126

2 3

10

15 2

22

26 3 7

36 3

40 3

43 5

52

56 3 9

CLEAN GTR

Paul & The Wings McCartney - My Love

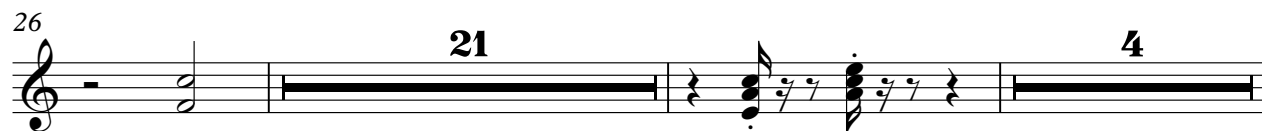

OVERDRIVE

Paul & The Wings McCartney - My Love

♩ = 62,000126

2 3

10

15 2 3

21 3

26 8

37

40 3

43 5 3

52 3

56 5 2

FRETLESS

Paul & The Wings McCartney - My Love

 $\text{♩} = 62,000126$ 

8

12

17

21

25

29

33

37

40

V.S.

2

FRETLESS

43

48

52

56

60

♩ = 62,000126

7

10

15

19

22

28

34

39

43

48

51

56

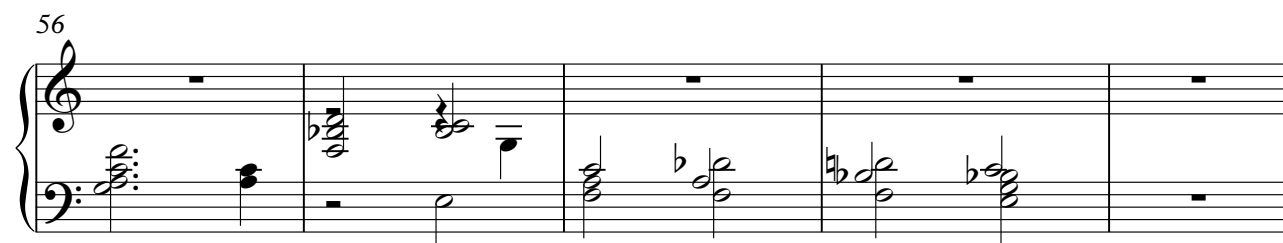

61

MELODY

Paul & The Wings McCartney - My Love

♩ = 62,000126

2

3

7

10

16

3

19

3

23

27

3

31

33

6

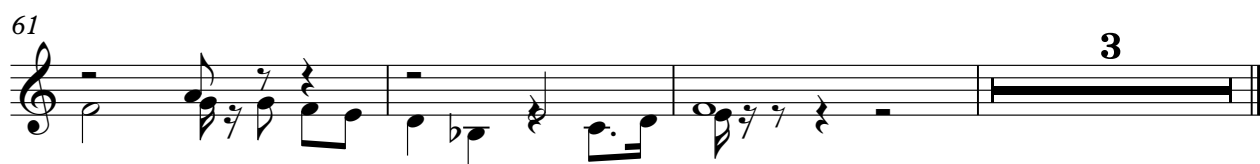

MT TRUMPET

Paul & The Wings McCartney - My Love

STRINGS

Paul & The Wings McCartney - My Love

♩ = 62,000126

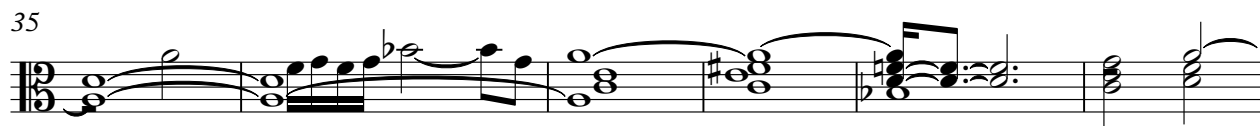
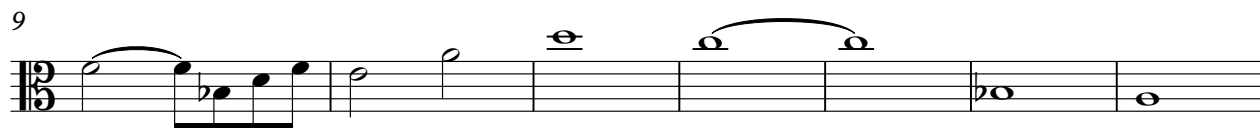

STRINGS

Paul & The Wings McCartney - My Love

♩ = 62,000126

