

Paul & The Wings McCartney - Nineteen Hundred And I

♩ = 116,000313

BARITONSAX

TRUMPET

TROMBONE

TIMPANI

DRUMS

TAIKO

DISTORTION

ACOU BASS

ORGAN 3

MELODY

SYN STR 1

♩ = 116,000313

SWEEP PAD

A.PIANO 2

5

DRUMS

ORGAN 3

A.PIANO 2

==

7

DRUMS

ACOU BASS

ORGAN 3

A.PIANO 2

==

8

DRUMS

ACOU BASS

ORGAN 3

A.PIANO 2

9

DRUMS

ACOU BASS

ORGAN 3

A.PIANO 2

10

DRUMS

ACOU BASS

ORGAN 3

A.PIANO 2

11

DRUMS

ACOU BASS

ORGAN 3

A.PIANO 2

12

DRUMS

ACOU BASS

ORGAN 3

A.PIANO 2

13

DRUMS

ACOU BASS

ORGAN 3

A.PIANO 2

14

DRUMS

ACOU BASS

ORGAN 3

A.PIANO 2

15

DRUMS

ACOU BASS

ORGAN 3

SWEEP PAD

A.PIANO 2

16

DRUMS

ACOU BASS

ORGAN 3

SWEEP PAD

A.PIANO 2

17

DRUMS

ACOU BASS

ORGAN 3

SWEEP PAD

A.PIANO 2

18

DRUMS

ACOU BASS

ORGAN 3

SWEEP PAD

A.PIANO 2

19

DRUMS

ACOU BASS

ORGAN 3

SWEEP PAD

A.PIANO 2

20

DRUMS

ACOU BASS

ORGAN 3

A.PIANO 2

21

DRUMS

ACOUBASS

ORGAN 3

A.PIANO 2

22

DRUMS

ACOUBASS

ORGAN 3

A.PIANO 2

25

DRUMS

ACOU BASS

ORGAN 3

MELODY

SWEEP PAD

A.PIANO 2

26

DRUMS

ACOU BASS

ORGAN 3

MELODY

SWEEP PAD

A.PIANO 2

27

DRUMS

ACOU BASS

ORGAN 3

MELODY

SWEEP PAD

A.PIANO 2

==

28

DRUMS

ACOU BASS

ORGAN 3

MELODY

SWEEP PAD

A.PIANO 2

29

DRUMS

ACOUBASS

ORGAN 3

MELODY

SWEEP PAD

A.PIANO 2

30

DRUMS

ACOUBASS

ORGAN 3

MELODY

SWEEP PAD

A.PIANO 2

33

DRUMS

ACOU BASS

ORGAN 3

MELODY

SWEEP PAD

A.PIANO 2

34

DRUMS

ACOU BASS

ORGAN 3

MELODY

SWEEP PAD

A.PIANO 2

37

DRUMS

ACOU BASS

ORGAN 3

MELODY

SWEEP PAD

A.PIANO 2

38

DRUMS

ACOU BASS

ORGAN 3

MELODY

SWEEP PAD

A.PIANO 2

39

DRUMS

ACOU BASS

ORGAN 3

SWEEP PAD

A.PIANO 2

40

DRUMS

ACOU BASS

ORGAN 3

A.PIANO 2

41

DRUMS

ACOU BASS

ORGAN 3

MELODY

A.PIANO 2

42

DRUMS

ACOU BASS

ORGAN 3

A.PIANO 2

49

DRUMS

ACOU BASS

ORGAN 3

MELODY

SYN STR 1

A.PIANO 2

51

ACOU BASS

ORGAN 3

MELODY

SYN STR 1

A.PIANO 2

54

ACOUBASS

ORGAN 3

MELODY

SYN STR 1

A.PIANO 2

56

DRUMS

ACOUBASS

ORGAN 3

MELODY

SYN STR 1

A.PIANO 2

58

DRUMS

ORGAN 3

MELODY

SYN STR 1

A.PIANO 2

60

DRUMS

ACOU BASS

ORGAN 3

MELODY

A.PIANO 2

62

DRUMS

ACOUBASS

ORGAN 3

MELODY

SWEEP PAD

A.PIANO 2

63

DRUMS

ACOUBASS

ORGAN 3

MELODY

SWEEP PAD

A.PIANO 2

64

DRUMS

ACOU BASS

ORGAN 3

MELODY

SWEEP PAD

A.PIANO 2

Double bar line symbol

65

DRUMS

ACOU BASS

ORGAN 3

MELODY

SWEEP PAD

A.PIANO 2

66

DRUMS

ACOU BASS

ORGAN 3

MELODY

SWEEP PAD

A.PIANO 2

67

DRUMS

ACOU BASS

ORGAN 3

MELODY

SWEEP PAD

A.PIANO 2

68

DRUMS

ACOU BASS

ORGAN 3

MELODY

SWEEP PAD

A.PIANO 2

==

69

DRUMS

ACOU BASS

ORGAN 3

MELODY

SWEEP PAD

A.PIANO 2

70

DRUMS

ACOU BASS

ORGAN 3

MELODY

SWEEP PAD

A.PIANO 2

71

DRUMS

ACOU BASS

ORGAN 3

MELODY

SWEEP PAD

A.PIANO 2

72

DRUMS

ACOU BASS

ORGAN 3

MELODY

SWEEP PAD

A.PIANO 2

73

DRUMS

ACOU BASS

ORGAN 3

MELODY

SWEEP PAD

A.PIANO 2

74

DRUMS

ACOU BASS

ORGAN 3

MELODY

SWEEP PAD

A.PIANO 2

75

DRUMS

ACOU BASS

ORGAN 3

MELODY

SWEEP PAD

A.PIANO 2

Measure 76:
- **DRUMS:** Features a consistent rhythmic pattern with snare and bass drum hits.
- **ORGAN 3:** Provides harmonic support with chords in the right hand and single notes in the left hand.
- **SWEEP PAD:** Remains silent.
- **A.PIANO 2:** Features a complex, multi-voice piano accompaniment with many notes and rests.
Measure 77:
- **DRUMS:** Continues the rhythmic pattern, ending with a cymbal crash.
- **SWEEP PAD:** Remains silent.
- **A.PIANO 2:** Continues the complex piano accompaniment.

79

ACOUBASS

ORGAN 3

MELODY

SYN STR 1

A.PIANO 2

82

ACOUBASS

ORGAN 3

MELODY

SYN STR 1

A.PIANO 2

85

DRUMS

ACOU BASS

ORGAN 3

MELODY

SYN STR 1

A.PIANO 2

88

DRUMS

ACOU BASS

ORGAN 3

MELODY

A.PIANO 2

90

DRUMS

ACOU BASS

ORGAN 3

MELODY

SWEEP PAD

A.PIANO 2

==

91

DRUMS

ACOU BASS

ORGAN 3

MELODY

SWEEP PAD

A.PIANO 2

92

DRUMS

ACOU BASS

ORGAN 3

MELODY

SWEEP PAD

A.PIANO 2

93

DRUMS

ACOU BASS

ORGAN 3

MELODY

SWEEP PAD

A.PIANO 2

94

DRUMS

ACOU BASS

ORGAN 3

MELODY

SWEEP PAD

A.PIANO 2

==

95

DRUMS

ACOU BASS

ORGAN 3

MELODY

SWEEP PAD

A.PIANO 2

96

DRUMS

ACOU BASS

ORGAN 3

MELODY

SWEEP PAD

A.PIANO 2

≡

97

DRUMS

ACOU BASS

ORGAN 3

MELODY

SWEEP PAD

A.PIANO 2

98

DRUMS

ACOU BASS

ORGAN 3

MELODY

SWEEP PAD

A.PIANO 2

==

99

DRUMS

ACOU BASS

ORGAN 3

MELODY

SWEEP PAD

A.PIANO 2

100

DRUMS

ACOU BASS

ORGAN 3

MELODY

SWEEP PAD

A.PIANO 2

||

101

DRUMS

ACOU BASS

ORGAN 3

MELODY

SWEEP PAD

A.PIANO 2

102

DRUMS

ACOU BASS

ORGAN 3

MELODY

SWEEP PAD

A.PIANO 2

||

103

DRUMS

ACOU BASS

ORGAN 3

MELODY

SWEEP PAD

A.PIANO 2

104

DRUMS

ACOU BASS

ORGAN 3

MELODY

SWEEP PAD

A.PIANO 2

105

DRUMS

ACOU BASS

ORGAN 3

SWEEP PAD

A.PIANO 2

106

DRUMS

ACOU BASS

ORGAN 3

SWEEP PAD

A.PIANO 2

107

DRUMS

ACOU BASS

ORGAN 3

SWEEP PAD

A.PIANO 2

108

DRUMS

ACOU BASS

ORGAN 3

SWEEP PAD

A.PIANO 2

==

109

DRUMS

DISTORTION

ACOU BASS

ORGAN 3

SWEEP PAD

A.PIANO 2

110

DRUMS

DISTORTION

ACOU BASS

ORGAN 3

SWEEP PAD

A.PIANO 2

111

DRUMS

DISTORTION

ACOU BASS

ORGAN 3

SWEEP PAD

A.PIANO 2

112

DRUMS

DISTORTION

ACOU BASS

ORGAN 3

SWEEP PAD

A.PIANO 2

113

DRUMS

DISTORTION

ACOU BASS

ORGAN 3

SWEEP PAD

A.PIANO 2

114

DRUMS

DISTORTION

ACOU BASS

ORGAN 3

SWEEP PAD

A.PIANO 2

115

DRUMS

DISTORTION

ACOU BASS

ORGAN 3

SWEEP PAD

A.PIANO 2

116

DRUMS

DISTORTION

ACOU BASS

ORGAN 3

SWEEP PAD

A.PIANO 2

117

DRUMS

DISTORTION

ACOU BASS

ORGAN 3

SWEEP PAD

A.PIANO 2

118

DRUMS

DISTORTION

ACOU BASS

ORGAN 3

SWEEP PAD

A.PIANO 2

119

DRUMS

DISTORTION

ACOU BASS

ORGAN 3

SWEEP PAD

A.PIANO 2

120

DRUMS

DISTORTION

ACOU BASS

ORGAN 3

SWEEP PAD

A.PIANO 2

||

121

DRUMS

DISTORTION

ACOU BASS

ORGAN 3

SWEEP PAD

A.PIANO 2

122

DRUMS

DISTORTION

ACOU BASS

ORGAN 3

SWEEP PAD

A.PIANO 2

123

DRUMS

DISTORTION

ACOU BASS

ORGAN 3

SWEEP PAD

A.PIANO 2

124

DRUMS

DISTORTION

ACOU BASS

ORGAN 3

SWEEP PAD

A.PIANO 2

125

DRUMS

DISTORTION

ACOU BASS

ORGAN 3

SWEEP PAD

A.PIANO 2

126

Musical score for multiple instruments:

127

TIMPANI

DRUMS

DISTORTION

ACOU BASS

ORGAN 3

SWEEP PAD

A.PIANO 2

128

Musical score for multiple instruments:

- TIMPANI**: Bass clef, starting with a quarter note G#4, followed by rests.
- DRUMS**: Two staves. The top staff uses a drum notation system with 'x' marks for cymbals and stems for other drums. The bottom staff shows a rhythmic pattern of eighth notes.
- DISTORTION**: Treble clef, starting with a quarter note G#4, followed by a quarter note F#4 with a flat, then a rest.
- ACOU BASS**: Bass clef, starting with a quarter note G#3, followed by quarter notes F#3, E3, and D3.
- ORGAN 3**: Treble clef, starting with a chord of G#4, F#4, and E4, then a long sustain line.
- SWEEP PAD**: Treble clef, starting with a chord of G#4, F#4, and E4, then a long sustain line.
- A.PIANO 2**: Treble clef, starting with a chord of G#4, F#4, and E4, followed by a series of chords and notes.

129

TROMBONE

TIMPANI

DRUMS

DISTORTION

ACOU BASS

ORGAN 3

SWEEP PAD

A.PIANO 2

130

BARITONSAX

TRUMPET

TROMBONE

TIMPANI

DRUMS

DISTORTION

ACOU BASS

ORGAN 3

SWEEP PAD

A.PIANO 2

131

BARITONSAX

TRUMPET

TROMBONE

TIMPANI

DRUMS

DISTORTION

ACOU BASS

ORGAN 3

SWEEP PAD

A.PIANO 2

132

BARITONSAX

TRUMPET

TROMBONE

TIMPANI

DRUMS

DISTORTION

ACOU BASS

ORGAN 3

SWEEP PAD

A.PIANO 2

133

BARITONSAX

TRUMPET

TROMBONE

TIMPANI

DRUMS

DISTORTION

ACOU BASS

ORGAN 3

SWEEP PAD

A.PIANO 2

134

BARITONSAX

TRUMPET

TROMBONE

TIMPANI

DRUMS

DISTORTION

ACOU BASS

ORGAN 3

SWEEP PAD

A.PIANO 2

135

BARITONSAX

TRUMPET

TROMBONE

TIMPANI

DRUMS

DISTORTION

ACOU BASS

ORGAN 3

SWEEP PAD

A.PIANO 2

136

BARITONSAX

TRUMPET

TROMBONE

TIMPANI

DRUMS

DISTORTION

ACOU BASS

ORGAN 3

SWEEP PAD

A.PIANO 2

137

BARITONSAX

TRUMPET

TROMBONE

TIMPANI

DRUMS

DISTORTION

ACOU BASS

ORGAN 3

SWEEP PAD

A.PIANO 2

138

BARITONSAX

TRUMPET

TROMBONE

TIMPANI

DRUMS

DISTORTION

ACOU BASS

ORGAN 3

SWEEP PAD

A.PIANO 2

139

BARITONSAX

TRUMPET

TROMBONE

TIMPANI

DRUMS

DISTORTION

ACOU BASS

ORGAN 3

SWEEP PAD

A.PIANO 2

140

BARITONSAX

TRUMPET

TROMBONE

TIMPANI

DRUMS

DISTORTION

ACOU BASS

ORGAN 3

SWEEP PAD

A.PIANO 2

Detailed description of the musical score: The score is for page 67, starting at measure 140. It consists of ten staves. The top three staves (Baritone Sax, Trumpet, Trombone) show sustained notes with dynamic markings. The Timpani staff has a few notes in measure 140. The Drums staff shows a pattern of snare and cymbal hits. The Distortion staff has a few notes in measure 140. The Acoustic Bass staff has a few notes in measure 140. The Organ 3 staff has a few notes in measure 140. The Sweep Pad staff has a few notes in measure 140. The A. Piano 2 staff has a few notes in measure 140. The score continues for three measures.

141

BARITONSAX

TRUMPET

TROMBONE

TIMPANI

DRUMS

DISTORTION

ACOU BASS

ORGAN 3

SWEEP PAD

A.PIANO 2

Detailed description of the musical score: The score is for page 68, starting at measure 141. It features ten staves. The Baritone Sax, Trumpet, and Trombone parts are in the upper register, with the Trombone in bass clef. The Timpani part is in bass clef and shows a rhythmic pattern of eighth notes. The Drums part is in bass clef and shows a complex rhythmic pattern with various drum sounds. The Distortion part is in treble clef and shows a rhythmic pattern of eighth notes. The Acoustic Bass part is in bass clef and shows a simple bass line. The Organ 3 part is in treble clef and shows a simple organ line. The Sweep Pad part is in treble clef and shows a simple pad line. The A. Piano 2 part is in treble clef and shows a complex piano line with many notes and dynamics markings.

142

BARITONSAX

TRUMPET

TROMBONE

TIMPANI

DRUMS

DISTORTION

ACOU BASS

ORGAN 3

A.PIANO 2

143

BARITONSAX

TRUMPET

TROMBONE

TIMPANI

DRUMS

TAIKO

ACOU BASS

ORGAN 3

SWEEP PAD

A.PIANO 2

Detailed description of the musical score: The score is for page 70, starting at measure 143. It features ten staves. The Baritone Sax, Trumpet, and Trombone parts are in the upper register, with the Trombone part including a triplet in measure 145. The Timpani and Drums parts provide a rhythmic foundation, with the Drums part featuring a complex pattern of eighth and sixteenth notes. The Taiko part is mostly silent, with a few notes in measures 145 and 146. The Acoustic Bass part has a simple, steady line. The Organ 3 part has a melodic line with some grace notes. The Sweep Pad part has a soft, atmospheric texture. The A. Piano 2 part has a melodic line with some grace notes and a final chord in measure 146.

144

BARITONSAX

TRUMPET

TROMBONE

ACOU BASS

ORGAN 3

A.PIANO 2

BARITONSAX

Paul & The Wings McCartney - Nineteen Hundred And I

♩ = 116,000313

128

134

142

2

TRUMPET

Paul & The Wings McCartney - Nineteen Hundred And I

♩ = 116,000313

128

134

142

2

TROMBONE

Paul & The Wings McCartney - Nineteen Hundred And I

♩ = 116,000313

127

133

141

143

TIMPANI

Paul & The Wings McCartney - Nineteen Hundred And I

♩ = 116,000313

124

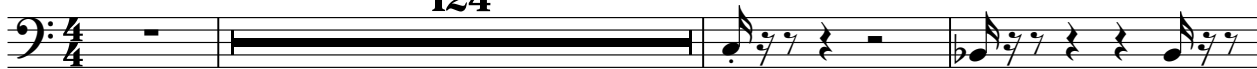

128

132

136

140

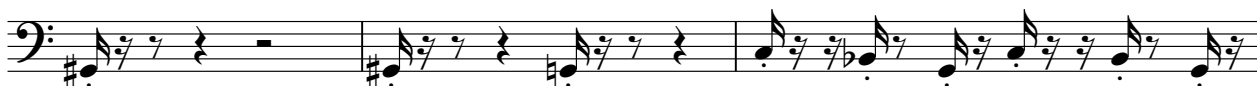

143

4

DRUMS

Paul & The Wings McCartney - Nineteen Hundred And I

♩ = 116,000313

4

8

9

10

11

12

13

14

15

16

V.S.

DRUMS

17

18

19

20

21

22

23

24

25

26

DRUMS

27

28

29

30

31

32

33

34

35

36

V.S.

DRUMS

47

48

49

59

62

63

64

65

66

67

V.S.

DRUMS

DRUMS

87

90

91

92

93

94

95

96

97

98

V.S.

DRUMS

99

100

101

102

103

104

105

106

107

108

DRUMS

109

110

111

112

113

114

115

116

117

118

V.S.

119

120

121

122

123

124

125

126

127

128

DRUMS

129

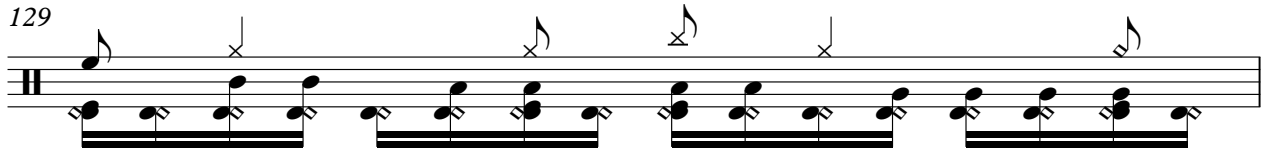

130

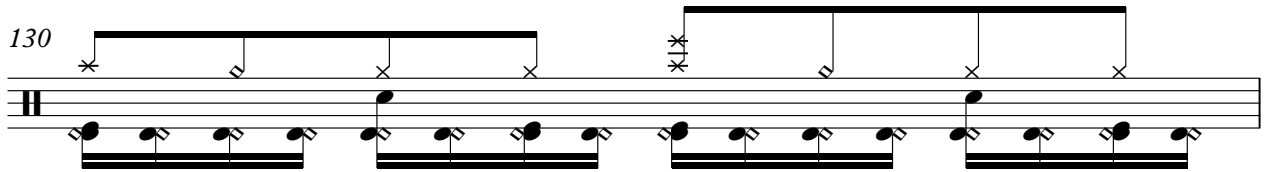

131

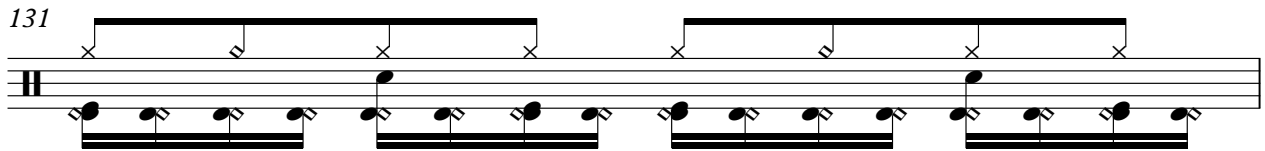

132

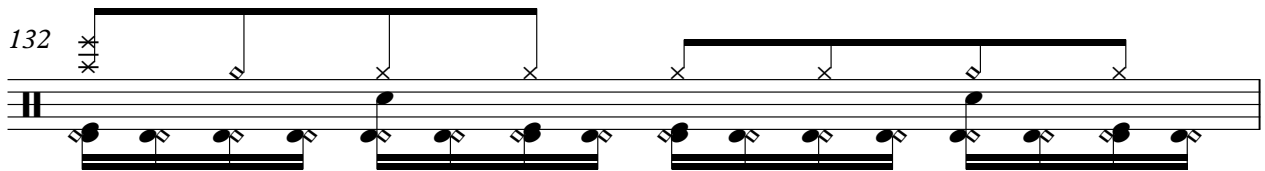

133

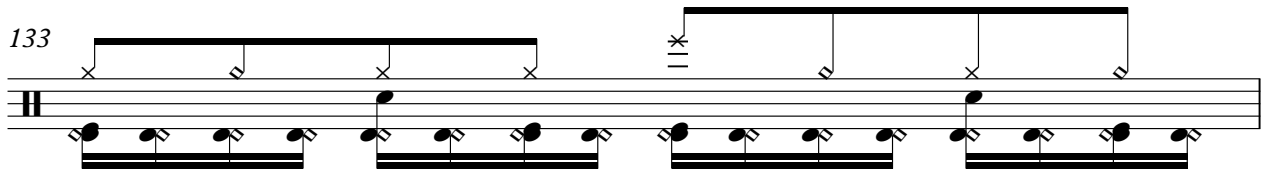

134

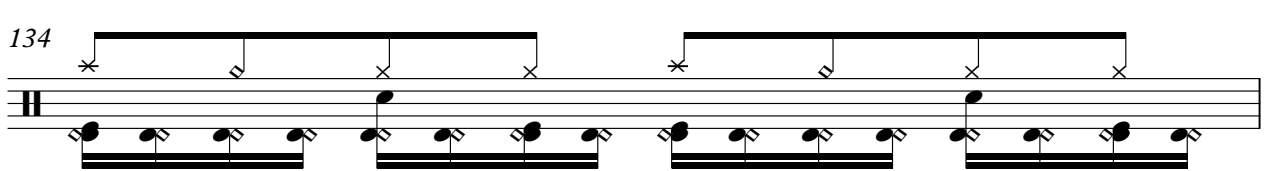

135

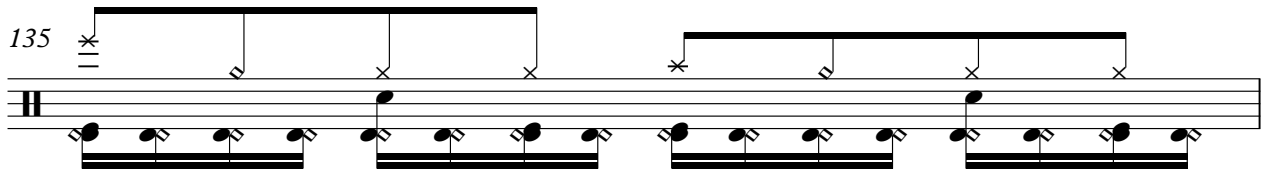

136

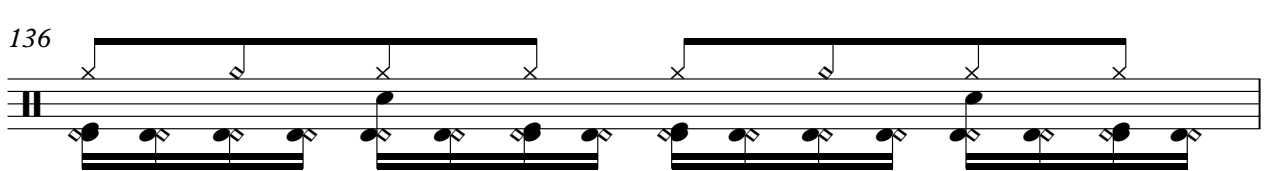

137

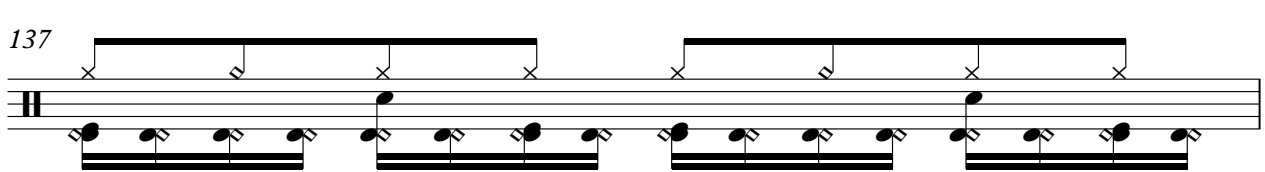

138

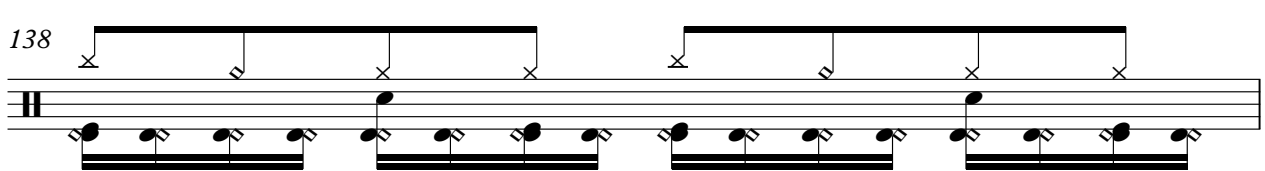

V.S.

12

DRUMS

139

140

141

143

TAIKO

Paul & The Wings McCartney - Nineteen Hundred And I

♩ = 116,000313

141 **4**

DISTORTION

Paul & The Wings McCartney - Nineteen Hundred And I

♩ = 116,000313

107

111

115

119

123

126

129

132

136

140

5

♩ = 116,000313

5

11

16

21

26

31

36

42

48

53

3

61

66

71

76

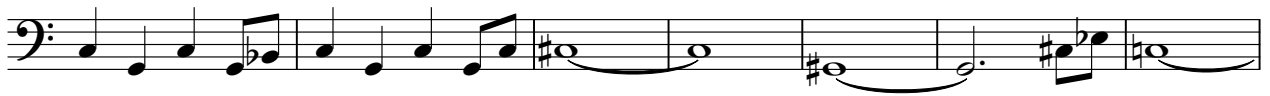

83

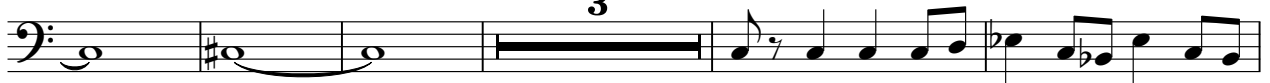

91

96

101

107

114

120

126

132

138

142

ORGAN 3

Paul & The Wings McCartney - Nineteen Hundred And I

♩ = 116,000313

4

7

9

12

14

19

V.S.

22

25

29

35

40

49

58

63

67

74

ORGAN 3

80

2

88

91

95

101

106

115

124

133

4

ORGAN 3

MELODY

Paul & The Wings McCartney - Nineteen Hundred And I

♩ = 116,000313

21

25

28

32

36

2

41

6

52

3

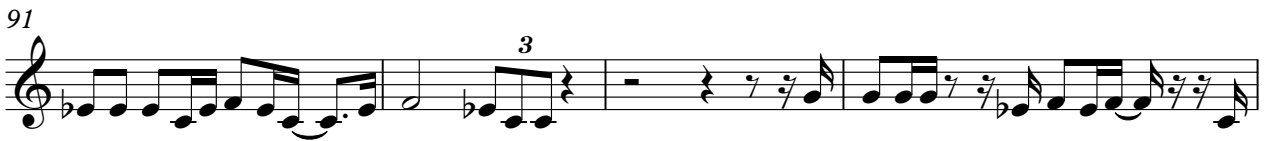
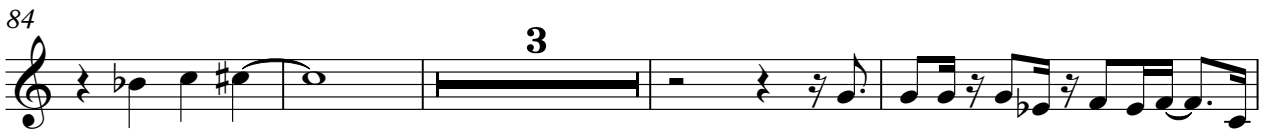

♩ = 116,000313

48

53

20

78

83

62

SWEEP PAD

Paul & The Wings McCartney - Nineteen Hundred And I

♩ = 116,000313

13

20 4

32

40 22

69

78 22

97

106

115

124

V.S.

2

SWEEP PAD

133

140

♩ = 116,000313

2

6

9

11

13

15

19

22

25

28

V.S.

V.S.

V.S.

136

138

140

142
