

Paul & The Wings McCartney - No More Lonely Nights 1

♩ = 85,000282

MELODY

DRUMS

CLEAN GTR

OVERDRIVE

OVERDRIVE

OVERDRIVE

FRETLESS

E.PIANO 1

SYNBRASS 1

SOLO VOX

FANTASIA

WARM PAD

♩ = 85,000282

STRINGS

CONTRABASS

A.PIANO 2

4

MELODY

DRUMS

CLEAN GTR

FRETLESS

E.PIANO 1

WARM PAD

7

MELODY

DRUMS

CLEAN GTR

FRETLESS

E.PIANO 1

WARM PAD

10

MELODY

DRUMS

CLEAN GTR

FRETLESS

E.PIANO 1

SOLOVOX

WARM PAD

Detailed description of the musical score: The score is for a 32-measure piece, with this page covering measures 10-11. The key signature has one flat (Bb). The time signature is 4/4. The MELODY part starts with a quarter rest, followed by eighth notes G4, A4, Bb4, C5, and a half note Bb4. The DRUMS part has a quarter note on the snare in measure 10, and a pattern of eighth notes on the snare and bass drum in measure 11. The CLEAN GTR part has a quarter rest, followed by a half note chord (Bb4, G4) and a melodic line. The FRETLESS part has a half note G2 and a melodic line. The E.PIANO 1 part has a quarter rest, followed by a sustained chord (Bb4, G4) in measure 11. The SOLOVOX part has a quarter rest, followed by a melodic line. The WARM PAD part has a quarter rest, followed by a sustained chord (Bb4, G4) in measure 11.

MELODY

DRUMS

CLEAN GTR

FRETLESS

E.PIANO 1

SOLO VOX

WARM PAD

12

16

MELODY

DRUMS

CLEAN GTR

OVERDRIVE

FRETLESS

E.PIANO 1

WARM PAD

STRINGS

A.PIANO 2

18

MELODY

DRUMS

CLEAN GTR

OVERDRIVE

OVERDRIVE

OVERDRIVE

FRETLESS

STRINGS

CONTRABASS

A.PIANO 2

Detailed description of the musical score: The score is for page 7, starting at measure 18. It features ten staves. The MELODY staff (treble clef) begins with a half note G4, followed by a quarter note A4, a quarter note B4, and a quarter note C5. The DRUMS staff (percussion clef) has a complex pattern of eighth and sixteenth notes with 'x' marks indicating cymbal hits. The CLEAN GTR staff (treble clef) plays a steady eighth-note pattern of chords. The three OVERDRIVE guitar staves (treble clef) play various rhythmic patterns, some with bends and vibrato. The FRETLESS staff (bass clef) plays a walking bass line with eighth notes. The STRINGS staff (bass clef) has a sustained chord. The CONTRABASS staff (bass clef) plays a steady eighth-note pattern. The A.PIANO 2 staff (treble clef) plays a complex, multi-note texture with many beamed notes.

19

MELODY

DRUMS

CLEAN GTR

OVERDRIVE

OVERDRIVE

OVERDRIVE

FRETLESS

SYNBASS 1

STRINGS

CONTRABASS

A.PIANO 2

20

MELODY

DRUMS

CLEAN GTR

OVERDRIVE

OVERDRIVE

OVERDRIVE

FRETLESS

SYNBASS 1

SOLO VOX

STRINGS

CONTRABASS

A.PIANO 2

22

MELODY

DRUMS

CLEAN GTR

FRETLESS

SOLO VOX

CONTRABASS

A.PIANO 2

24

MELODY

DRUMS

CLEAN GTR

OVERDRIVE

OVERDRIVE

OVERDRIVE

FRETLESS

SOLO VOX

CONTRABASS

A.PIANO 2

26

MELODY

DRUMS

CLEAN GTR

OVERDRIVE

OVERDRIVE

OVERDRIVE

FRETLESS

E.PIANO 1

SOLO VOX

WARM PAD

STRINGS

CONTRABASS

A.PIANO 2

28

MELODY

DRUMS

CLEAN GTR

OVERDRIVE

OVERDRIVE

OVERDRIVE

FRETLESS

E.PIANO 1

SOLO VOX

FANTASIA

WARM PAD

STRINGS

A.PIANO 2

30

MELODY

DRUMS

CLEAN GTR

FRETLESS

E.PIANO 1

SOLO VOX

FANTASIA

WARM PAD

33

MELODY

DRUMS

CLEAN GTR

FRETLESS

E.PIANO 1

SYNBRASS 1

FANTASIA

WARM PAD

A.PIANO 2

35

MELODY

DRUMS

CLEAN GTR

FRETLESS

E.PIANO 1

SYNBASS 1

FANTASIA

WARM PAD

STRINGS

CONTRABASS

A.PIANO 2

37

MELODY

DRUMS

CLEAN GTR

FRETLESS

SYNBRASS 1

SOLO VOX

STRINGS

CONTRABASS

A.PIANO 2

39

MELODY

DRUMS

CLEAN GTR

FRETLESS

SOLO VOX

CONTRABASS

A.PIANO 2

41

MELODY

DRUMS

CLEAN GTR

OVERDRIVE

OVERDRIVE

OVERDRIVE

FRETLESS

SOLO VOX

CONTRABASS

A.PIANO 2

43

MELODY

DRUMS

CLEAN GTR

OVERDRIVE

OVERDRIVE

OVERDRIVE

FRETLESS

SOLO VOX

CONTRABASS

A.PIANO 2

45

MELODY

DRUMS

CLEAN GTR

OVERDRIVE

OVERDRIVE

OVERDRIVE

FRETLESS

E.PIANO 1

SOLO VOX

WARM PAD

CONTRABASS

A.PIANO 2

47

MELODY

DRUMS

CLEAN GTR

FRETLESS

E.PIANO 1

SOLO VOX

WARM PAD

STRINGS

CONTRABASS

A.PIANO 2

49

51

DRUMS

CLEAN GTR

OVERDRIVE

OVERDRIVE

OVERDRIVE

FRETLESS

E.PIANO 1

WARM PAD

STRINGS

3

53

DRUMS

CLEAN GTR

OVERDRIVE

OVERDRIVE

OVERDRIVE

FRETLESS

E.PIANO 1

WARM PAD

STRINGS

55

MELODY

DRUMS

CLEAN GTR

OVERDRIVE

OVERDRIVE

OVERDRIVE

FRETLESS

E.PIANO 1

SOLO VOX

WARM PAD

STRINGS

CONTRABASS

A.PIANO 2

57

MELODY

DRUMS

CLEAN GTR

FRETLESS

SOLO VOX

STRINGS

CONTRABASS

A.PIANO 2

58

MELODY

DRUMS

CLEAN GTR

FRETLESS

SYNBRASS 1

SOLO VOX

STRINGS

CONTRABASS

A.PIANO 2

Detailed description of the musical score: The score is for page 28, measures 58 and 59. The MELODY part (treble clef) begins with a whole note G4. The DRUMS part (drum clef) features a complex rhythmic pattern with a triplet of eighth notes. The CLEAN GTR part (treble clef) has a rhythmic pattern of eighth notes. The FRETLESS part (bass clef) has a similar eighth-note pattern. The SYNBRASS 1 part (treble clef) has a steady eighth-note accompaniment. The SOLO VOX part (treble clef) has a simple quarter-note melody. The STRINGS part (bass clef) has a whole note chord. The CONTRABASS part (bass clef) has a steady eighth-note accompaniment. The A.PIANO 2 part (treble clef) has a steady eighth-note accompaniment.

60

MELODY

DRUMS

CLEAN GTR

FRETLESS

SOLO VOX

CONTRABASS

A.PIANO 2

62

MELODY

DRUMS

CLEAN GTR

FRETLESS

SOLO VOX

CONTRABASS

A.PIANO 2

64

MELODY

DRUMS

CLEAN GTR

OVERDRIVE

OVERDRIVE

OVERDRIVE

FRETLESS

SOLO VOX

CONTRABASS

A.PIANO 2

66

MELODY

DRUMS

CLEAN GTR

OVERDRIVE

OVERDRIVE

OVERDRIVE

FRETLESS

E.PIANO 1

SOLO VOX

FANTASIA

WARM PAD

A.PIANO 2

68

MELODY

DRUMS

CLEAN GTR

OVERDRIVE

OVERDRIVE

OVERDRIVE

FRETLESS

E.PIANO 1

SOLO VOX

FANTASIA

WARM PAD

A.PIANO 2

70

MELODY

DRUMS

CLEAN GTR

OVERDRIVE

OVERDRIVE

OVERDRIVE

FRETLESS

E.PIANO 1

SOLO VOX

FANTASIA

WARM PAD

A.PIANO 2

72

MELODY

DRUMS

CLEAN GTR

OVERDRIVE

OVERDRIVE

OVERDRIVE

FRETLESS

E.PIANO 1

SOLO VOX

FANTASIA

WARM PAD

A.PIANO 2

74

MELODY

DRUMS

CLEAN GTR

OVERDRIVE

OVERDRIVE

OVERDRIVE

FRETLESS

E.PIANO 1

SOLO VOX

WARM PAD

A.PIANO 2

76

DRUMS

CLEAN GTR

OVERDRIVE

OVERDRIVE

OVERDRIVE

FRETLESS

E.PIANO 1

SOLO VOX

WARM PAD

STRINGS

A.PIANO 2

78

DRUMS

OVERDRIVE

OVERDRIVE

OVERDRIVE

FRETLESS

E.PIANO 1

WARM PAD

STRINGS

80

DRUMS

OVERDRIVE

OVERDRIVE

OVERDRIVE

FRETLESS

E.PIANO 1

WARM PAD

STRINGS

81

DRUMS

OVERDRIVE

OVERDRIVE

OVERDRIVE

FRETLESS

E.PIANO 1

WARM PAD

STRINGS

82

DRUMS

OVERDRIVE

OVERDRIVE

OVERDRIVE

FRETLESS

E.PIANO 1

WARM PAD

STRINGS

83

DRUMS

OVERDRIVE

OVERDRIVE

OVERDRIVE

FRETLESS

E.PIANO 1

WARM PAD

STRINGS

84

85

DRUMS

OVERDRIVE

OVERDRIVE

OVERDRIVE

FRETLESS

E.PIANO 1

WARM PAD

STRINGS

86

87

DRUMS

OVERDRIVE

OVERDRIVE

OVERDRIVE

FRETLESS

E.PIANO 1

WARM PAD

STRINGS

88

DRUMS

OVERDRIVE

OVERDRIVE

OVERDRIVE

FRETLESS

E.PIANO 1

WARM PAD

STRINGS

89

DRUMS

OVERDRIVE

OVERDRIVE

OVERDRIVE

FRETLESS

E.PIANO 1

WARM PAD

STRINGS

Detailed description of the musical score for measures 89-92:

90

DRUMS

OVERDRIVE

OVERDRIVE

OVERDRIVE

FRETLESS

E.PIANO 1

WARM PAD

STRINGS

91

DRUMS

OVERDRIVE

OVERDRIVE

OVERDRIVE

FRETLESS

E.PIANO 1

WARM PAD

STRINGS

92

DRUMS

OVERDRIVE

OVERDRIVE

OVERDRIVE

FRETLESS

E.PIANO 1

WARM PAD

STRINGS

Detailed description of the musical score: The score is for measures 92-95. The DRUMS part consists of a rhythmic pattern of eighth notes, with 'x' marks above the notes indicating specific drum sounds. The three OVERDRIVE tracks feature melodic lines with various articulations, including slurs, accents, and a triplet in the third track. The FRETLESS part has a simple bass line with a few notes. E.PIANO 1 and WARM PAD provide harmonic support with sustained notes and chords. STRINGS play a simple bass line.

93

DRUMS

OVERDRIVE

OVERDRIVE

OVERDRIVE

FRETLESS

E.PIANO 1

WARM PAD

STRINGS

MELODY

♩ = 85,000282

6

10

15

19

24

29

34

38

42

V.S.

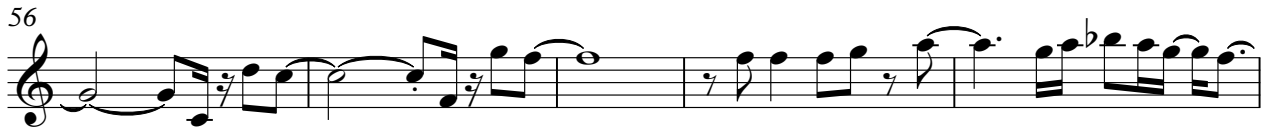

Paul & The Wings McCartney - No More Lonely Nights 1

DRUMS

♩ = 85,000282

2

6

11

15

19

23

27

31

35

39

V.S.

DRUMS

43

47

51

55

59

63

67

71

75

79

DRUMS

84

88

92

♩ = 85,000282

7

11

15

19

21

24

29

33

36

V.S.

38

41

44

48

51

54

57

59

62

66

71

CLEAN GTR

3

75

20

OVERDRIVE

Paul & The Wings McCartney - No More Lonely Nights 1

♩ = 85,000282

7

7

18

20

3

26

13

43

2

49

3

53

7

64

69

OVERDRIVE

74

3

79

81

83

86

89

92

2

OVERDRIVE

Paul & The Wings McCartney - No More Lonely Nights 1

♩ = 85,000282

7

7

18

20

2

25

28

13

44

2

49

53

3

57

8

68

OVERDRIVE

74

78

81

83

85

88

91

93

OVERDRIVE

Paul & The Wings McCartney - No More Lonely Nights 1

♩ = 85,000282

7

7

18

20

2

25

29

12

45

2

51

3

55

8

67

## OVERDRIVE

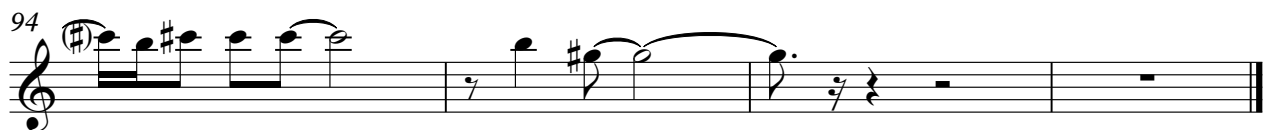
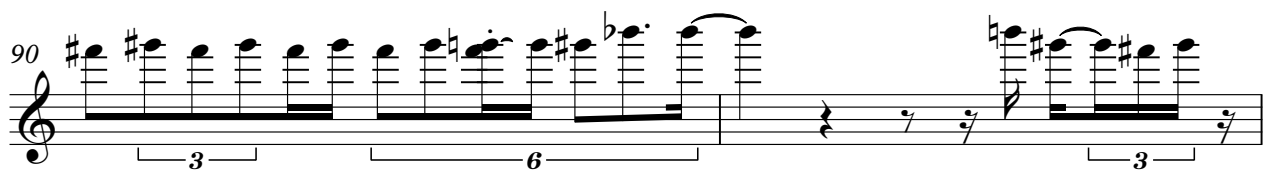

FRETLESS

Paul & The Wings McCartney - No More Lonely Nights 1

♩ = 85,000282

V.S.

41

44

48

52

56

59

62

66

70

74

78

84

90

♩ = 85,000282

9

17

32

46

52

66

71

76

80

83

86

89

92

SYNBASS 1

Paul & The Wings McCartney - No More Lonely Nights 1

♩ = 85,000282

7 7 2

20

12

35

39

19 39

SOLO VOX

Paul & The Wings McCartney - No More Lonely Nights 1

♩ = 85,000282

7 2 4 4 4

13 4

21

26

31 5

40

45

50 6

2

SOLO VOX

59

64

72

20

FANTASIA

Paul & The Wings McCartney - No More Lonely Nights 1

♩ = 85,000282

30

36

30

70

24

WARM PAD

Paul & The Wings McCartney - No More Lonely Nights 1

♩ = 85,000282

2

9

17

32

46

52

67

76

81

86

9

9

10

V.S.

2

# WARM PAD

90

93

STRINGS

Paul & The Wings McCartney - No More Lonely Nights 1

♩ = 85,000282

7

20

36

50

56

79

84

90

CONTRABASS

Paul & The Wings McCartney - No More Lonely Nights 1

♩ = 85,000282

7

7

18

21

25

7

36

39

43

2

48

5

CONTRABASS

56

59

63

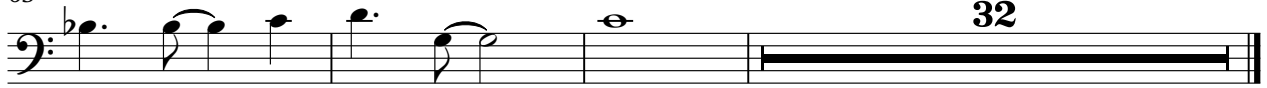

Paul & The Wings McCartney - No More Lonely Nights 1

A.PIANO 2

♩ = 85,000282

7 6

17

20

23

26

34

37

41

44

47

6

56

59

62

66

71

75

20