

0.0"		
1.1,00		
<small>© 1994 GENEVA S. G. P. A. ; 1974, MP &amp; C. Music by McCartney</small>		

♩ = 85,000046

Panpipes 
  
 Percussion 
  
 Electric Guitar 
  
 Electric Guitar 
  
 Electric Guitar 
  
 Electric Guitar 
  
 Fretless Electric Bass 
  
 Electric Piano 
  
 Orchestra Hit 
  
 Lead 6 (Voice) 
  
 Pad 1 (New Age) 
  
 Pad 5 (Bowed) 
  
 Violoncello 
  
 Contrabass 
  
 Solo

DO NOT EDIT THIS INSTRUMENT FROM REAL.
  
I can wait an other day

♩ = 85,000046

Pan.

Perc.

E. Gtr.

E. Gtr.

E. Bass

E. Piano

Pad 5

un til I call you, mm.

6

Pan.

Perc.

E. Gtr.

E. Gtr.

E. Bass

E. Piano

Pad 5

You've only got my heart on a string and everything a

Pan.

Perc.

E. Gtr.

E. Gtr.

E. Bass

E. Piano

Lead 6

Pad 5

flutter. But another lonely night

12

- Pan.**: Melodic line in the treble clef, starting with a rest and a grace note, followed by eighth and quarter notes.
- Perc.**: Rhythmic accompaniment in the bass clef, featuring a steady eighth-note pattern with 'x' marks above the notes.
- E. Gtr.**: Chordal accompaniment in the treble clef, using a variety of strumming patterns and chord voicings.
- E. Gtr.**: A second guitar part in the treble clef, which is mostly silent (indicated by dashes) during this section.
- E. Bass**: Bass line in the bass clef, providing a steady harmonic foundation with quarter notes.
- E. Piano**: Piano accompaniment in the treble clef, consisting of sustained chords.
- Lead 6**: A lead guitar part in the treble clef, featuring a melodic line with grace notes and eighth-note patterns.
- Pad 5**: A pad instrument in the treble clef, playing sustained chords similar to the piano part.

Lyrics are placed below the second guitar staff:

mighttake for ev er. We'veonlygot each

15

Pan.

Perc.

E. Gtr.

E. Gtr.

E. Bass

E. Piano

Pad 5

Solo

oth er to blame; it's all the same to

17

Pan.

Perc.

E. Gtr.

E. Gtr.

E. Gtr.

E. Gtr.

E. Bass

E. Piano

Pad 5

Vc.

Cb.

Solo

mdove, 'cause I know what I feel

19

Pan.

Perc.

E. Gtr.

E. Gtr.

E. Gtr.

E. Gtr.

E. Bass

to be right.

Orch. Hit

Vc.

Cb.

Solo

20

Pan.

Perc.

E. Gtr.

E. Gtr.

E. Gtr.

E. Gtr.

E. Bass

Orch. Hit

Lead 6

Vc.

Cb.

Solo

No more lone ly nights,

22

Pan.

Perc.

E. Gtr.

E. Gtr.

E. Bass

Lead 6

Cb.

Solo

no more lone ly nights.

24

Pan.

Perc.

E. Gtr.

E. Gtr.

E. Gtr.

E. Gtr.

E. Bass

Lead 6

Cb.

Solo

You're my guid ing light,

26

Pan.

Perc.

E. Gtr.

E. Gtr.

E. Gtr.

E. Gtr.

E. Bass

day or night mal ways there.

E. Piano

Lead 6

Pad 5

Vc.

Cb.

Solo

28

30

Pan.

Perc.

E. Gtr.

E. Gtr.

E. Bass

E. Piano

Lead 6

Pad 1

Pad 5

of be ing near you. Andif ittakesa

33

Pan.

Perc.

E. Gtr.

E. Gtr.

cou ple of years to turn you ears to

E. Bass

E. Piano

Orch. Hit

Pad 1

Pad 5

Solo

35

Pan.

Perc.

E. Gtr.

E. Gtr.

laughter, I will do what I feel

E. Bass

E. Piano

Orch. Hit

Pad 1

Pad 5

Vc.

Cb.

Solo

37

Pan.

Perc.

E. Gtr.

E. Gtr.

E. Bass

Orch. Hit

Vc.

Cb.

Solo

to be right.

39

Pan.

Perc.

E. Gtr.

E. Gtr.

E. Bass

Lead 6

Cb.

Solo

No more lone ly nights, never be an oth er,

Detailed description of the musical score: The score is for page 18, measures 39 and 40. It features seven instrumental parts and a vocal line. The parts are: Pan (Pansyflute), Perc (Percussion), E. Gtr. (Electric Guitar), E. Gtr. (Electric Guitar), E. Bass (Electric Bass), Lead 6 (Lead guitar), Cb. (Cello), and Solo (Solo guitar). The vocal line is: "No more lone ly nights, never be an oth er,". The Solo part includes guitar tablature below the staff.

41

Pan.

Perc.

E. Gtr.

E. Gtr.

E. Bass

Lead 6

Cb.

Solo

no more lone ly nights.

43

Pan.

Perc.

E. Gtr.

E. Gtr.

E. Gtr.

E. Gtr.

You're my guid ing light, day or night'mal

E. Bass

Lead 6

Cb.

Solo

45

Pan.

Perc.

E. Gtr.

E. Gtr.

E. Gtr.

E. Gtr.

ways there. And won't go away until you tell

E. Bass

E. Piano

Lead 6

Pad 5

Cb.

Solo

47

Pan.

Perc.

E. Gtr.

E. Gtr.

E. Gtr.

E. Bass

E. Piano

Lead 6

Pad 5

Vc.

Cb.

Solo

me so, no I'll nev er go a way.

50

Perc.

E. Gtr.

E. Gtr.

E. Gtr.

E. Gtr.

E. Bass

E. Piano

Pad 5

Vc.

Cb.

52

Perc.

E. Gtr.

E. Gtr.

E. Gtr.

E. Gtr.

E. Bass

E. Piano

Pad 5

Vc.

54

56

Pan.

Perc.

E. Gtr.

E. Gtr.

E. Gtr.

E. Gtr.

E. Bass

E. Piano

Lead 6

Pad 5

Vc.

Cb.

Solo

Yes I know what I feel

58

Pan.

Perc.

E. Gtr.

E. Gtr.

E. Bass

Orch. Hit

Lead 6

Vc.

Cb.

Solo

to be right.

60

Pan.

Perc.

E. Gtr.

E. Gtr.

E. Bass

Lead 6

Cb.

Solo

No more lone ly nights, never be anoth er,

62

Pan.

Perc.

E. Gtr.

E. Gtr.

E. Bass

Lead 6

Cb.

Solo

no more lone ly nights.

64

Pan.

Perc.

E. Gtr.

E. Gtr.

E. Gtr.

You're my guid ing light, day or night I'm al

E. Bass

Lead 6

Cb.

Solo

66

Pan.

Perc.

E. Gtr.

E. Gtr.

E. Gtr.

E. Gtr.

E. Bass

ways there. And I won't go a way un til you

E. Piano

Lead 6

Pad 1

Pad 5

Cb.

Solo

68

Pan.

Perc.

E. Gtr.

E. Gtr.

E. Gtr.

E. Gtr.

tell me so, no I'll never go away.

E. Bass

E. Piano

Lead 6

Pad 1

Pad 5

Solo

70

Pan.

Perc.

E. Gtr.

E. Gtr.

E. Gtr.

E. Gtr.

E. Bass

E. Piano

Lead 6

Pad 1

Pad 5

Solo

And I won't go a way un til you

72

Pan.

Perc.

E. Gtr.

E. Gtr.

E. Gtr.

E. Gtr.

E. Bass

tell me so, no I'll nev er go a way.

E. Piano

Lead 6

Pad 1

Pad 5

Solo

74

Pan.

Perc.

E. Gtr.

E. Gtr.

E. Gtr.

E. Gtr.

E. Bass

Nomore lone ly nights, no,

E. Piano

Lead 6

Pad 1

Pad 5

Solo

76

Pan.

Perc.

E. Gtr.

E. Gtr.

E. Gtr.

E. Gtr.

E. Gtr.

E. Bass

E. Piano

Lead 6

Pad 5

Solo

no.

3

3

3

78

Perc.

E. Gtr.

E. Gtr.

E. Gtr.

E. Gtr.

E. Bass

E. Piano

Lead 6

Pad 5

Vc.

Solo

80

Perc.

E. Gtr.

E. Gtr.

E. Gtr.

E. Bass

E. Piano

Pad 5

Vc.

81

Perc.

E. Gtr.

E. Gtr.

E. Gtr.

E. Bass

E. Piano

Pad 5

Vc.

83

84

Perc.

E. Gtr.

E. Gtr.

E. Gtr.

E. Bass

E. Piano

Pad 5

Vc.

85

87

Perc.

E. Gtr.

E. Gtr.

E. Gtr.

E. Bass

E. Piano

Pad 5

Vc.

88

90

Perc.

E. Gtr.

E. Gtr.

E. Gtr.

E. Bass

E. Piano

Pad 5

Vc.

92

Perc.

E. Gtr.

E. Gtr.

E. Gtr.

E. Bass

E. Piano

Pad 5

Vc.

# Panpipes

♩ = 85,000046

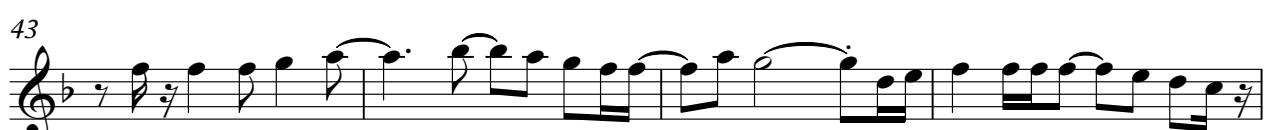

V.S.

Panpipes

47

5

56

61

65

69

73

2

79

19

# Percussion

♩ = 85,000046

2

6

11

15

19

23

27

31

35

39

V.S.

2

Percussion

43

47

51

55

59

62

66

70

74

78

Percussion

82

87

92

# Electric Guitar

♩ = 85,000046

V.S.

39

42

46

51

55

58

60

63

67

72

Electric Guitar

76

79

19

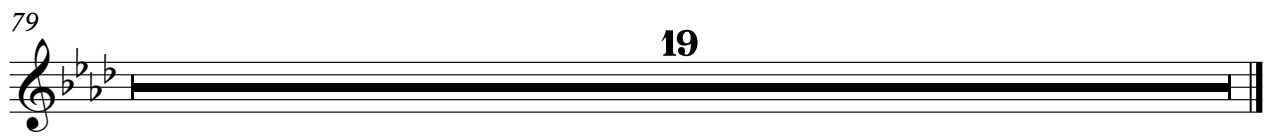

# Electric Guitar

♩ = 85,000046

7

7

18

20

3

26

5

35

8

46

2

52

3

57

7

68

## Electric Guitar

75

3

79

82

3

84

87

90

3

3

93

# Electric Guitar

♩ = 85,000046

7

18

20

25

28

44

47

53

57

68

Electric Guitar

75

3

78

3

81

3

83

3

84

3

86

3

89

3

92

3

94

3

# Electric Guitar

♩ = 85,000046

SD Eight Six Four Five Three Two One. I can't stay until I call you, mm. You don't hear me and

enjoy a flutter. But on a night like for ever. We've got each other; it's

same to me, 'cause I know what I feel to be right.

No more lonely nights, no more nights.

You're my guiding light, day or night, way here.

May I never let go of being with you. And if a couple of years turn

you into laughter, I will do what I can to brighten. No more nights, no more,

no more lonely nights. You're my guiding light, day or night, way here.

way here. And don't go away until you tell me, no, I'll never go away.

Electric Guitar

50 

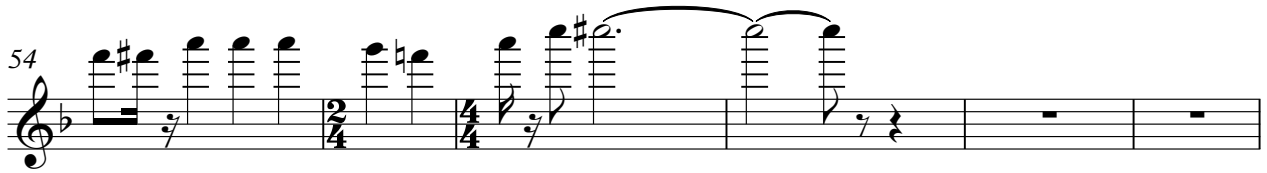
54 

Yes how what feel tight.

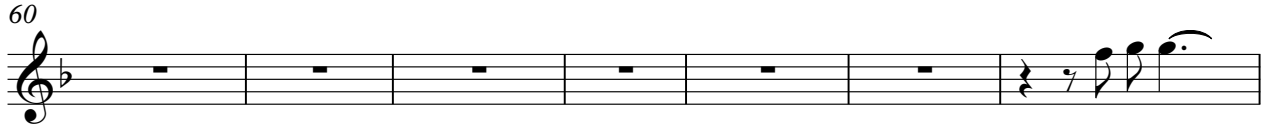
60 

No more nights, no more, no more nights. You're in light, day and night ways. And it

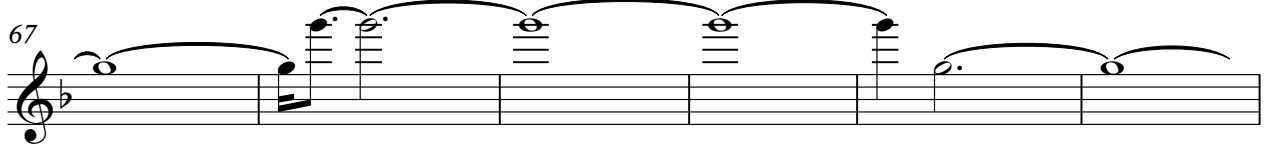
67 

gwayunbu tell meo, no'll nevego way. And don't gwayunbu tell meo, no'll

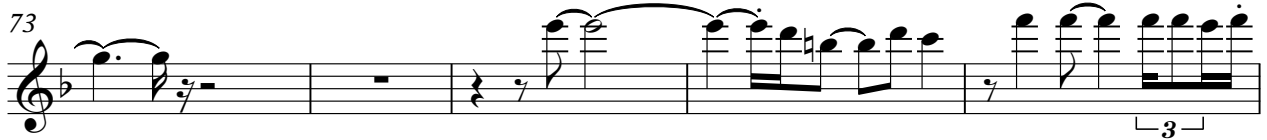
73 

nevego way. No more nights, no, no.

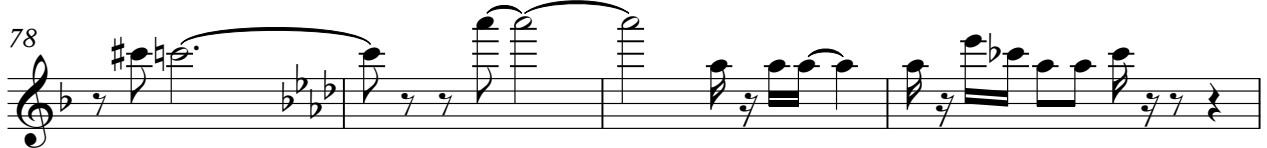
78 

82 

84 

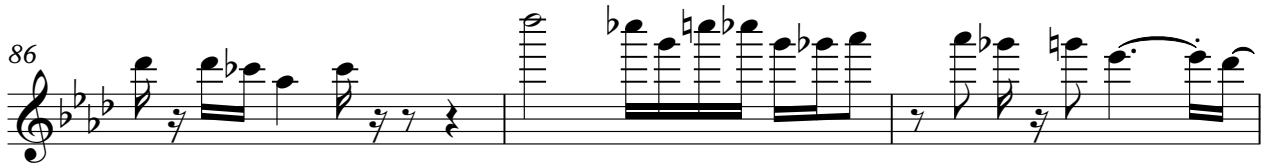
86 

89 

# Fretless Electric Bass

♩ = 85,000046

V.S.

41

44

48

52

57

60

63

67

71

75

78

83

89

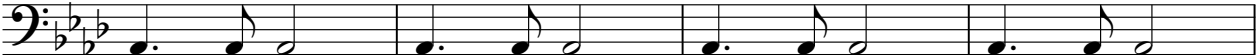

93

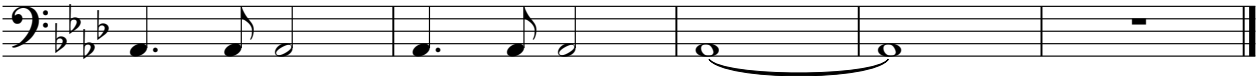

Electric Piano

♩ = 85,000046

9

17

32

48

54

67

72

77

81

84

88

92

94

# Orchestra Hit

♩ = 85,000046

7 7 2

20

12

35

16

55

3 19

79

19

# Lead 6 (Voice)

♩ = 85,000046

7 2 4 2 4

13 4 2 4

21

26

31 4 2 4

39

44

48 5 2 4 4

2

Lead 6 (Voice)

57

62

67

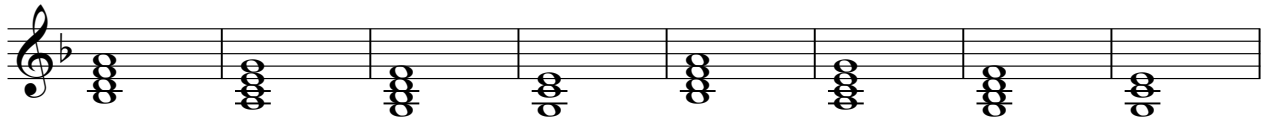

75

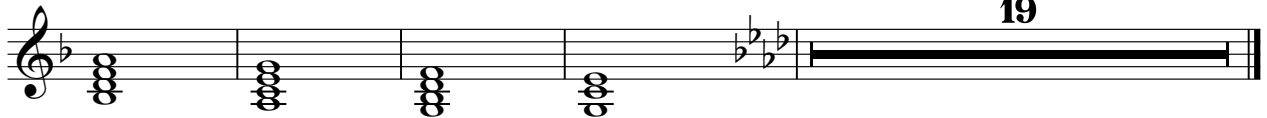

Pad 1 (New Age)

♩ = 85,000046

7 7 12

30

36

19 11

69

4

79

19

Pad 5 (Bowed)

♩ = 85,000046

2

9

17

9

32

10

48

56

10

72

79

84

90

V.S.

# Violoncello

♩ = 85,000046

7

20

6

5

35

10

51

57

18

79

85

91

# Contrabass

♩ = 85,000046

7

7

18

21

25

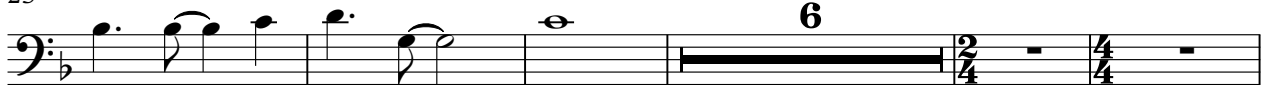

6

36

39

43

3

49

4

57

60

64

79

19

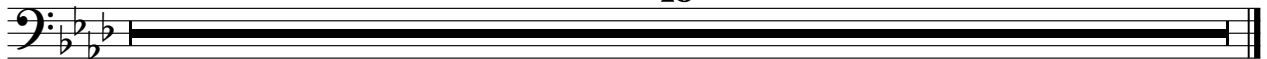

Solo

♩ = 85,000046

7 6

17

20

23

27

35

38

42

46

49

5

57

60

63

67

72

76

79
