

Beatles - Little Help From You Friends

♩ = 115,000031

Guitar

Flute

Hihats

Piano

Guitar

Bass guitar

Flute

Hihats

Piano

Guitar

Bass guitar

Flute

Snare Drum

Bass Drum

Hihats

Piano

Guitar

Bass guitar

9

Flute

Snare Drum

Bass Drum

Hihats

Piano

Guitar

Bass guitar

11

Flute

Snare Drum

Bass Drum

Hihats

Sandblock

Piano

Bass guitar

13

Flute

Snare Drum

Bass Drum

Hihats

Sandblock

Piano

Bass guitar

15

Flute

Snare Drum

Bass Drum

Hihats

Sandblock

Piano

Guitar 2

Bass guitar

17

Flute

Snare Drum

Bass Drum

Hihats

Piano

Guitar

Bass guitar

22

Flute

Snare Drum

Bass Drum

Hihats

Piano

Guitar

Bass guitar

Flute

Snare Drum

Bass Drum

Hihats

Piano

Guitar

Bass guitar

26

28

Flute

Snare Drum

Bass Drum

Hihats

Sandblock

Piano

Bass guitar

30

Flute

Snare Drum

Bass Drum

Hihats

Sandblock

Piano

Bass guitar

32

Flute

Snare Drum

Bass Drum

Hihats

Sandblock

Piano

Bass guitar

34

Flute

Snare Drum

Bass Drum

Hihats

Piano

Bass guitar

37

Flute

Snare Drum

Bass Drum

Hihats

Sandblock

Piano

Bass guitar

40

Flute

Snare Drum

Bass Drum

Hihats

Piano

Guitar

Bass guitar

44

Flute

Snare Drum

Bass Drum

Hihats

Piano

Guitar

Bass guitar

Flute

Snare Drum

Bass Drum

Hihats

Piano

Guitar

Bass guitar

48

50

52

54

56

59

Flute

Snare Drum

Bass Drum

Hihats

Sandblock

Piano

Bass guitar

62

Flute

Snare Drum

Bass Drum

Hihats

Sandblock

Piano

Bass guitar

64

Flute

Snare Drum

Bass Drum

Hihats

Sandblock

Piano

Bass guitar

66

68

70

Beatles - Little Help From You Friends

Flute

♩ = 115,000031

2

5

8

11

13

15

19

23

26

29

31

34

38

42

46

49

51

53

56

60

63

66

69

70

Snare Drum

Beatles - Little Help From You Friends

♩ = 115,000031

6

12

19

25

31

37

43

49

55

61

V.S.

2

Snare Drum

67

71

Bass Drum

Beatles - Little Help From You Friends

♩ = 115,000031
6

12

18

24

30

35

40

45

51

56

V.S.

2

Bass Drum

61

66

70

Beatles - Little Help From You Friends

Hihats

♩ = 115,000031

2

7

11

17

3

22

26

31

36

41

45

V.S.

2

Hihats

49

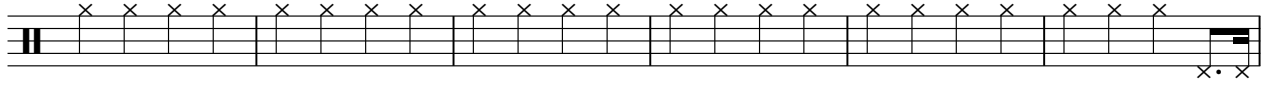

55

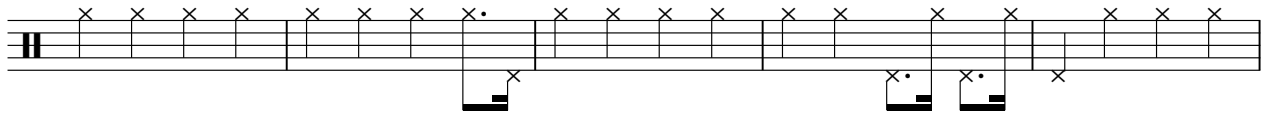

60

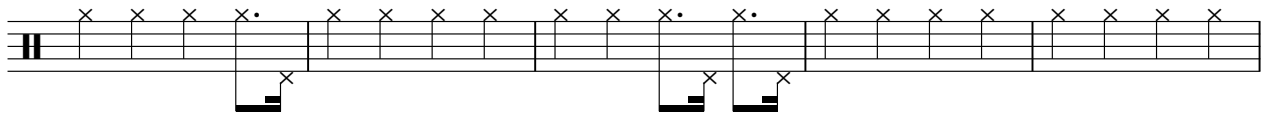

65

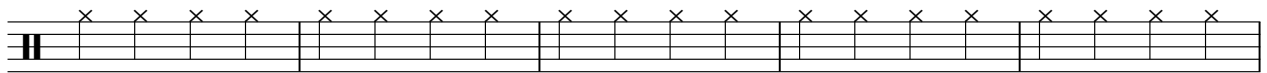

70

Toms

Beatles - Little Help From You Friends

♩ = 115,000031

16

18

56

Crash Cymbal

Beatles - Little Help From You Friends

♩ = 115,000031

72

♩ = 115,000031

10

14

9

27

31

6

40

8

51

55

6

64

68

71

2

Beatles - Little Help From You Friends

Piano

♩ = 115,000031

V.S.

20

22

24

26

29

33

36

39

42

44

46

48

V.S.

51

55

58

61

64

67

71

Beatles - Little Help From You Friends

Guitar

♩ = 115,000031

6 6 6 6

3

9

21

25 15

43 3 3

47 26

Guitar 2

Beatles - Little Help From You Friends

♩ = 115,000031

15

17

56

Beatles - Little Help From You Friends

Bass guitar

♩ = 115,000031

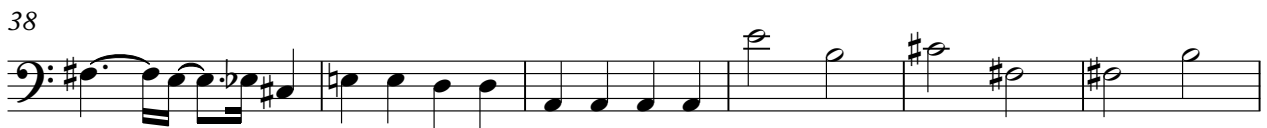

V.S.

2

Bass guitar

53

57

62

66

69

Choir

Beatles - Little Help From You Friends

♩ = 115,000031 **70**
