

Boy George - Karma Chameleon

0.0"
1.1,00
1

♩ = 200,000000

4

8

Drums

Perc

Distortn

Organ

Bass

Guitar

Sax

11

Drums

Perc

Distortn

Organ

Bass

Guitar

Sax

15

Drums
Perc
Organ
Bass
Guitar

19

Drums
Perc
Organ
Bass

23

Drums
Perc
Organ
Bass
Guitar

27

Drums

Perc

Organ

Bass

31

Drums

Perc

Organ

Bass

35

Drums

Perc

Distortn

Sl.string

Organ

Bass

Guitar

Sax

39

Drums

Perc

Distortn

Sl.string

Organ

Bass

Guitar

Sax

43

Drums
Perc
Distortn
Sl.string
Organ
Bass
Sax

47

Drums
Perc
Sl.string
Organ
Bass
Guitar

51

Drums

Perc

Organ

Bass

Guitar

55

Drums

Perc

Organ

Bass

Guitar

59

Drums

Perc

Organ

Bass

63

Drums

Perc

Organ

Bass

Guitar

67

Drums

Perc

Organ

Bass

71

Drums

Perc

Organ

Bass

75

Drums

Perc

Distortn

Sl.string

Organ

Bass

Sax

79

Drums

Perc

Distortn

Sl.string

Organ

Bass

Sax

82

Drums

Perc

Distortn

Sl.string

Organ

Bass

Guitar

Sax

86

Drums

Perc

Distortn

Sl.string

Organ

Bass

Guitar

Sax

90

Drums

Perc

Sl.string

Organ

Bass

Guitar

94

Drums

Perc

Sl.string

Organ

Bass

12

98

Drums

Perc

Sl.string

Organ

Bass

102

Drums

Perc

Sl.string

Organ

Bass

106

Drums

Perc

Distortn

Sl.string

Organ

Bass

Guitar

Sax

110

Drums

Perc

Distortn

Organ

Bass

Guitar

Sax

114

Drums

Perc

Distortn

Organ

Bass

Guitar

Sax

118

Drums

Perc

Organ

Bass

Guitar

134

Drums

Perc

Distortn

Sl.string

Organ

Bass

Guitar

Sax

138

Drums

Perc

Distortn

Sl.string

Organ

Bass

Guitar

Sax

142

Drums

Perc

Distortn

Sl.string

Organ

Bass

Guitar

Sax

146

Drums

Perc

Sl.string

Organ

Bass

Guitar

149

Drums

Sl.string

152

Drums

Sl.string

155

Drums

Sl.string

159

Drums

Sl.string

162

Drums

Perc

Sl.string

Organ

Bass

Guitar

165

Drums

Perc

Distortn

Sl.string

Organ

Bass

Guitar

Sax

169

Drums

Perc

Distortn

Sl.string

Organ

Bass

Guitar

Sax

173

Drums
Perc
Distortn
Sl.string
Organ
Bass
Guitar
Sax

177

Drums
Perc
Distortn
Sl.string
Organ
Bass
Guitar
Sax

181

Drums

Perc

Distortn

Sl.string

Organ

Bass

Guitar

Sax

185

Drums

Perc

Sl.string

Organ

Bass

Guitar

189

Drums

Perc

Distortn

Sl.string

Organ

Bass

Guitar

Sax

193

Drums

Perc

Sl.string

Organ

Bass

Guitar

197

Drums

Perc

Organ

Bass

Guitar

199

Drums

Perc

Organ

Bass

Guitar

Boy George - Karma Chameleon

Drums

♩ = 200,000000

6

10

14

18

22

26

30

34

38

V.S.

Drums

42

46

50

54

58

62

66

70

74

78

82

86

90

94

98

102

106

110

114

118

V.S.

Drums

122

126

131

135

139

143

147

150

153

156

159

162

165

169

173

177

181

185

189

193

V.S.

6

Drums

197

Perc

Boy George - Karma Chameleon

♩ = 200,000000

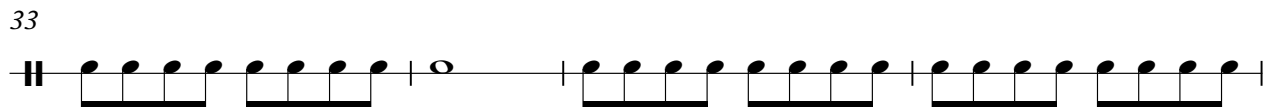
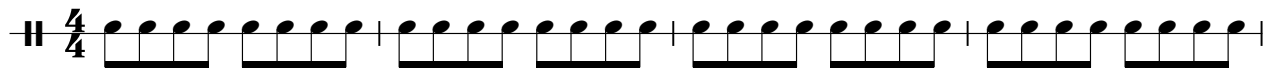

V.S.

41

45

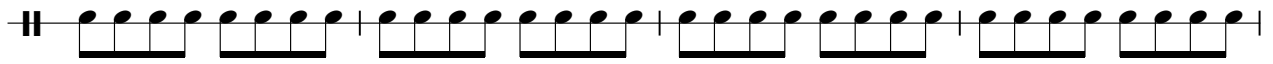

49

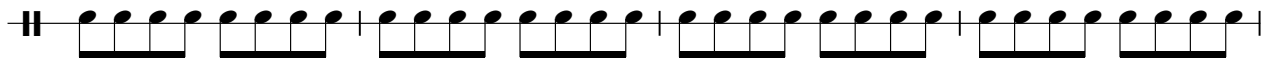

53

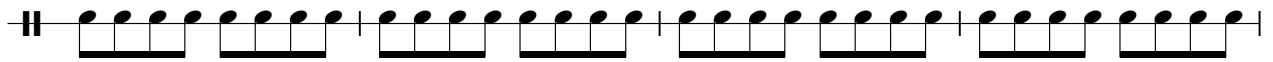

57

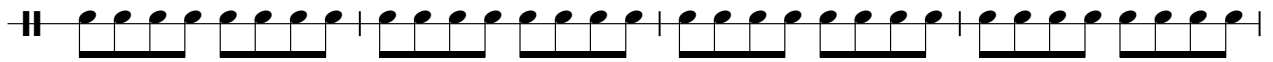

61

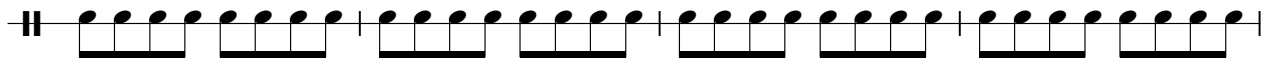

65

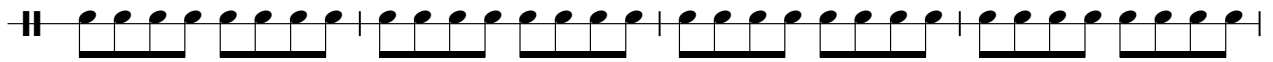

69

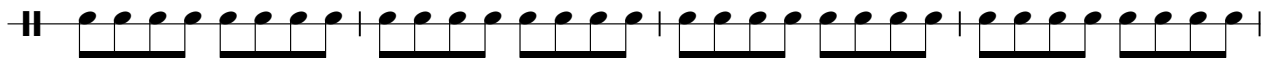

73

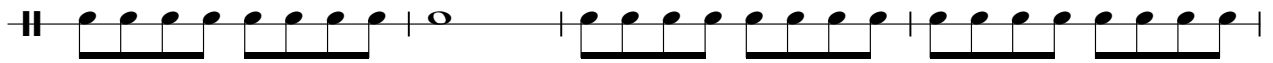

77

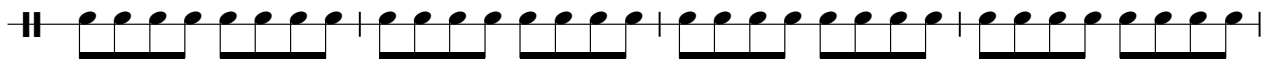

81

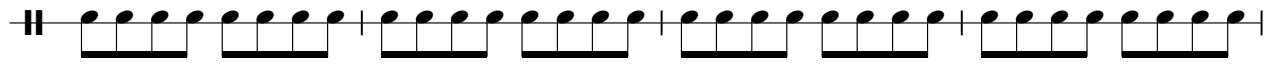

85

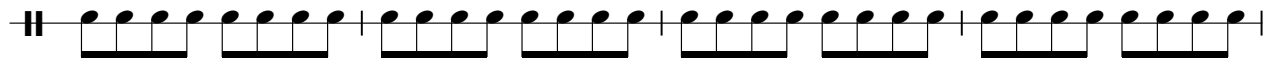

89

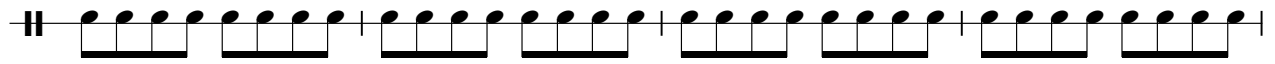

93

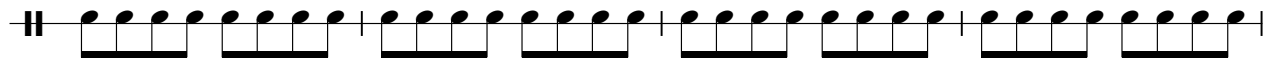

97

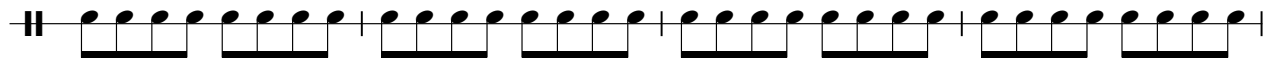

101

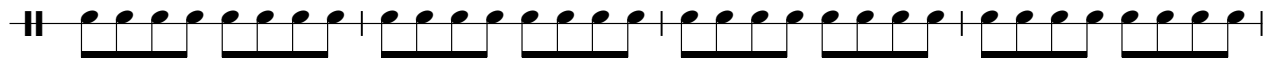

105

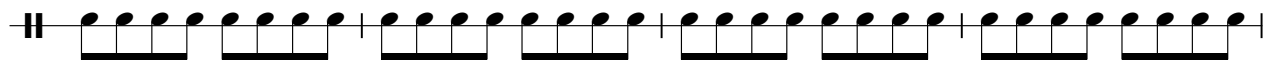

109

113

117

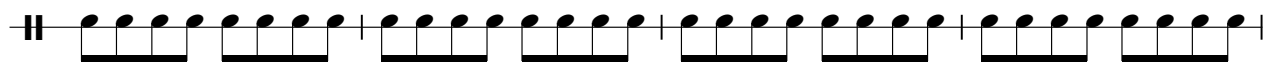

V.S.

121

125

129

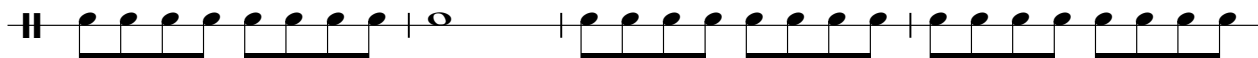

133

137

141

145

16

164

168

172

176

180

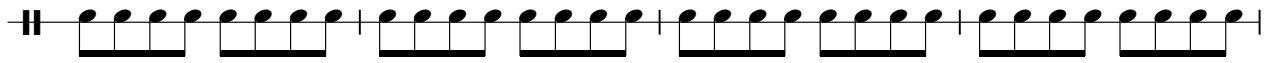

184

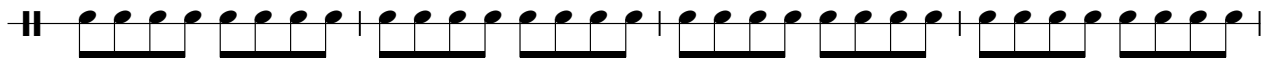

188

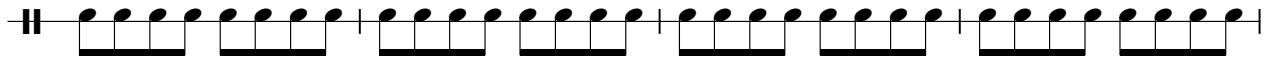

192

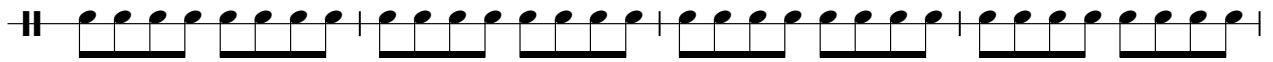

196

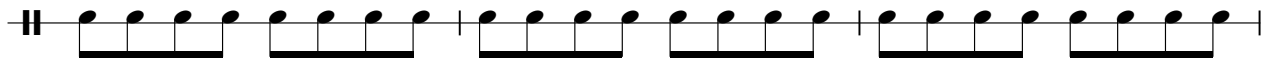

199

Boy George - Karma Chameleon

Distortn

♩ = 200,000000

5

10 25

40 5 30

77

82 2 20

107

114 16

134 3 2

143 21 2

169 2 2

2

Distortn

177

2

183

5 2 11

Boy George - Karma Chameleon

Sl.string

♩ = 200,000000

34

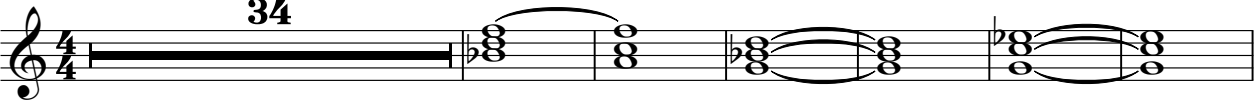

41

50

24

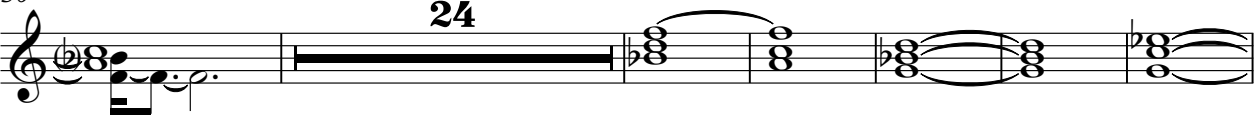

80

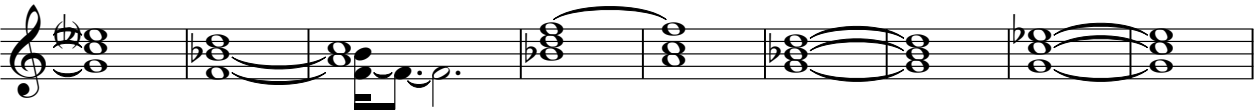

89

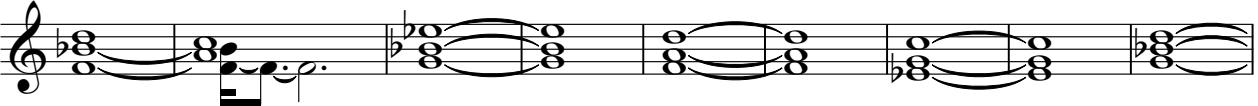

98

104

24

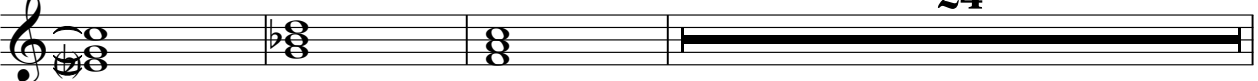

131

140

149

158

167

176

185

191

7

Boy George - Karma Chameleon

Organ

♩ = 200,000000

6

10

15

20

24

28

32

37

42

47

V.S.

52

57

61

65

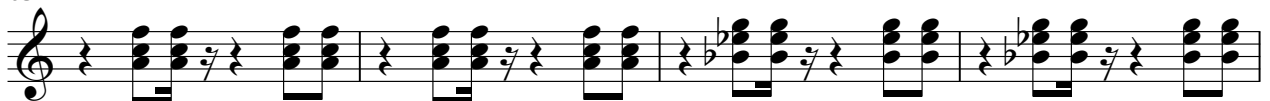

69

74

79

84

89

94

101

107

112

116

120

124

128

133

138

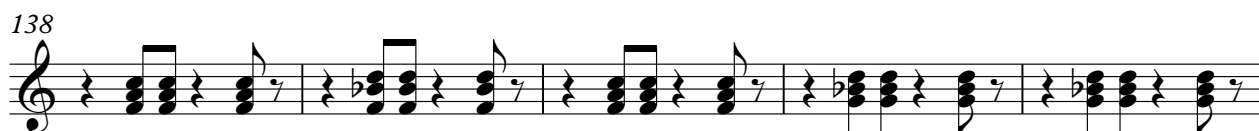

143

147 **16**

166

171

176

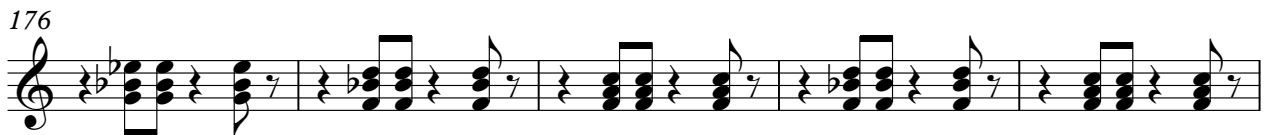

181

186

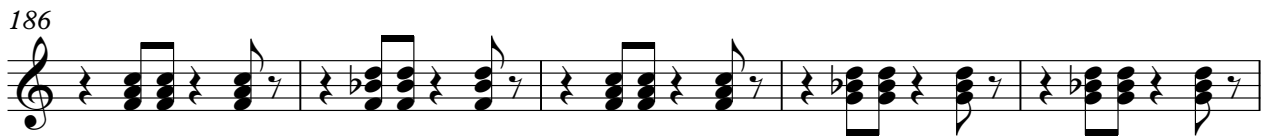

191

195 **2** **2**

Boy George - Karma Chameleon

Bass

♩ = 200,000000

6

11

16

20

24

28

32

37

42

V.S.

95

100

105

111

115

119

123

127

132

137

V.S.

142

147 **16**

167

172

177

183

188

193

197

Boy George - Karma Chameleon

Guitar

♩ = 200,000000

6

9

12

16

26

43

53

57

59

7

11

3

7

15

82

3 3

91

15

109

15

113

3

119

15 3 3

142

3 15

162

3 3 3

174

3 3

183

3 3 3

194

15

198

Boy George - Karma Chameleon

Sax

♩ = 200,000000

5

10 25

40 5 30

77

82 2 20

107

114 16

134 3 2

143 21 2

169 2 2

2

Sax

177

183
