

Paul & The Wings McCartney - Put It There

♩ = 178,004562

CLARINET

DRUMS

STEEL GTR

STEEL GTR

MELODY

ACOU BASS

HARPSICHRD

♩ = 178,004562

HARPSICHRD

VIOLIN

STRINGS

VIOLA

STRINGS

9

DRUMS

STEEL GTR

STEEL GTR

MELODY

ACOU BASS

HARPSICHRD

HARPSICHRD

14

DRUMS

STEEL GTR

STEEL GTR

MELODY

ACOU BASS

HARPSICHRD

HARPSICHRD

19

DRUMS

STEEL GTR

STEEL GTR

MELODY

ACOU BASS

HARPSICHRD

HARPSICHRD

23

DRUMS

STEEL GTR

STEEL GTR

MELODY

ACOU BASS

HARPSICHRD

HARPSICHRD

DRUMS

STEEL GTR

STEEL GTR

MELODY

ACOU BASS

HARPSICHRD

HARPSICHRD

DRUMS

STEEL GTR

STEEL GTR

MELODY

ACOU BASS

HARPSICHRD

HARPSICHRD

36

41

Musical score for page 46, featuring the following instruments and parts:

- DRUMS:** A drum set part with a consistent rhythmic pattern.

Musical score for multiple instruments. The score is organized into systems. The instruments and their parts are:

- STEEL GTR (top):** A complex melodic line with many beamed notes and rests.
- STEEL GTR (middle):** A simpler melodic line with fewer notes.
- HARPSICHRD (top):** A melodic line with a few notes and a sharp sign.
- HARPSICHRD (bottom):** A complex melodic line with many beamed notes and rests.
- VIOLIN:** A melodic line with a few notes and a sharp sign.
- STRINGS (middle):** A melodic line with a few notes and a sharp sign.
- VIOLA:** A melodic line with a few notes and a sharp sign.
- STRINGS (bottom):** A melodic line with a few notes and a sharp sign.

60

DRUMS

STEEL GTR

STEEL GTR

MELODY

ACOU BASS

HARPSICHRD

HARPSICHRD

64

DRUMS

STEEL GTR

STEEL GTR

MELODY

ACOU BASS

HARPSICHRD

HARPSICHRD

69

CLARINET

DRUMS

STEEL GTR

STEEL GTR

MELODY

ACOU BASS

HARPSICHRD

HARPSICHRD

74

CLARINET

DRUMS

STEEL GTR

STEEL GTR

MELODY

ACOU BASS

HARPSICHRD

HARPSICHRD

78

CLARINET

DRUMS

STEEL GTR

STEEL GTR

MELODY

ACOU BASS

HARPSICHRD

HARPSICHRD

82

CLARINET

DRUMS

STEEL GTR

STEEL GTR

MELODY

ACOU BASS

HARPSICHRD

HARPSICHRD

86

91

CLARINET

Paul & The Wings McCartney - Put It There

♩ = 178,004562

71

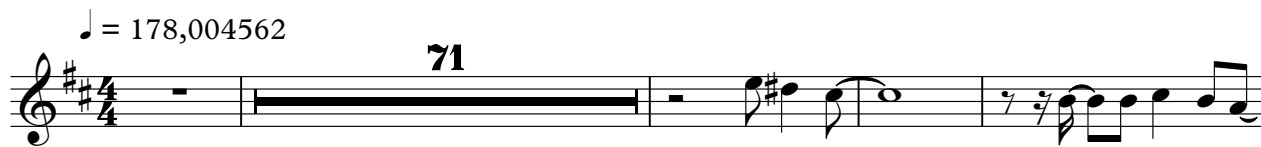

76

82

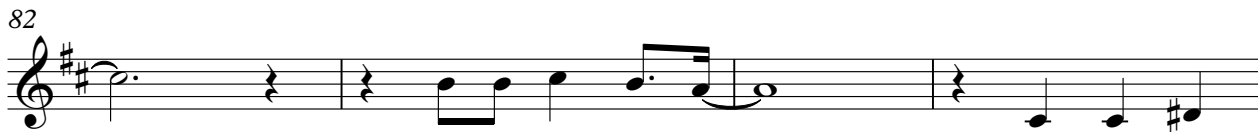

86

9

DRUMS

Paul & The Wings McCartney - Put It There

♩ = 178,004562

9

13

17

20

23

27

31

35

39

42

V.S.

45

49

53

57

60

63

66

70

74

78

DRUMS

81

84

87

91

STEEL GTR

Paul & The Wings McCartney - Put It There

♩ = 178,004562

7

12

17

22

26

30

35

40

44

V.S.

Measures 49-53: A series of chords and arpeggios, primarily in the lower register, with some melodic movement in the upper register.

Measures 54-58: A melodic line in the upper register, featuring a long note with a fermata, followed by a rest and then a return to the lower register.

Measures 59-64: A complex passage with many chords and arpeggios, showing a mix of upper and lower register sounds.

Measures 65-69: A melodic line in the upper register, featuring a long note with a fermata, followed by a rest and then a return to the lower register.

Measures 70-73: A melodic line in the upper register, featuring a long note with a fermata, followed by a rest and then a return to the lower register.

Measures 74-78: A complex passage with many chords and arpeggios, showing a mix of upper and lower register sounds.

Measures 79-84: A complex passage with many chords and arpeggios, showing a mix of upper and lower register sounds.

Measures 85-88: A complex passage with many chords and arpeggios, showing a mix of upper and lower register sounds.

Measures 89-91: A complex passage with many chords and arpeggios, showing a mix of upper and lower register sounds.

Measure 92: A complex passage with many chords and arpeggios, showing a mix of upper and lower register sounds, ending with a double bar line and a fermata, with a '2' indicating a second ending.

STEEL GTR

Paul & The Wings McCartney - Put It There

♩ = 178,004562

8

14

19

24

29

34

39

44

48

V.S.

54

61

67

73

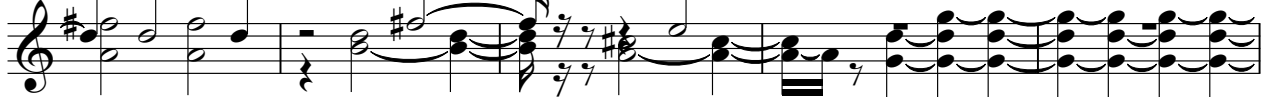

78

83

88

92

MELODY

Paul & The Wings McCartney - Put It There

♩ = 178,004562

11

16

21

27

33

38

44

10

58

62

66

71

77

82

88

5

ACOU BASS

Paul & The Wings McCartney - Put It There

♩ = 178,004562

**10**

17

24

31

37

43

49

55

62

69

V.S.

2

ACOU BASS

76

82

88

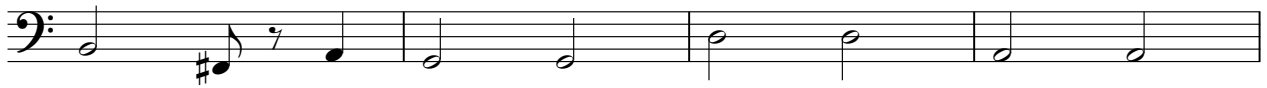

92

HARPSICHRD

Paul & The Wings McCartney - Put It There

♩ = 178,004562

8

14

19

24

30

V.S.

HARPSICHRD

34

39

44

48

54

61

66

72

77

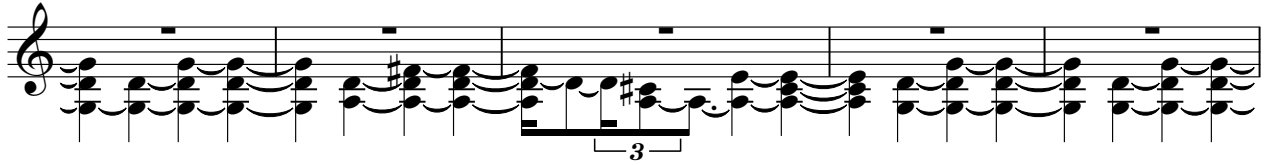

82

87

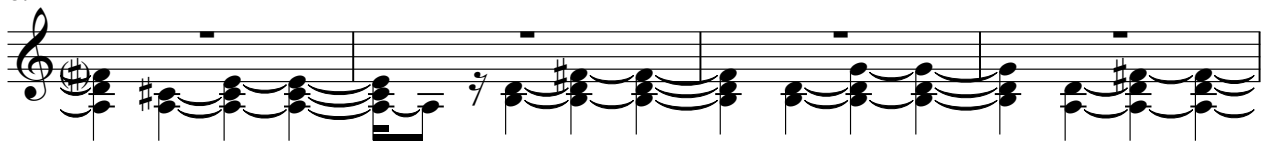

91

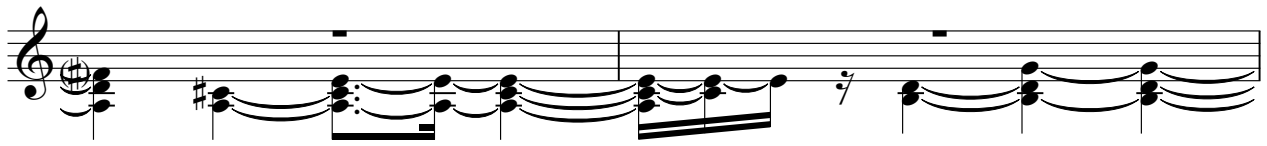

93

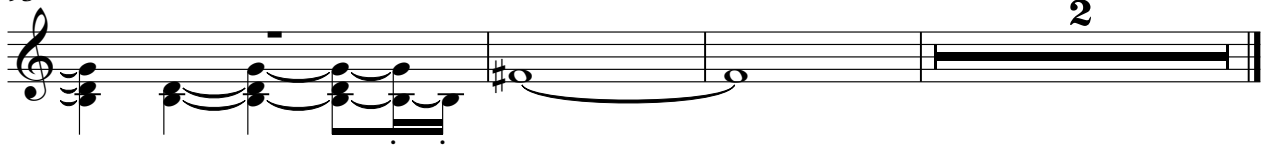

♩ = 178,004562

7

Measures 7-11 of the piano score. The right hand continues with complex chordal textures and melodic lines, and the left hand maintains the bass line.

12

17

Measures 17-21 of the piano score. The right hand has dense chordal textures, and the left hand continues with a rhythmic bass line.

22

Measures 22-26 of the piano score. The right hand continues with complex textures, and the left hand's bass line remains consistent.

27

Measures 27-31 of the piano score. The right hand features complex textures, and the left hand's bass line includes some chromatic movement.

32

37

42

47

52

57

63

68

73

78

84

89

V.S.

HARPSICHRD

92

VIOLIN

Paul & The Wings McCartney - Put It There

♩ = 178,004562

47

53

40

STRINGS

Paul & The Wings McCartney - Put It There

♩ = 178,004562

47

52

56

40

VIOLA

Paul & The Wings McCartney - Put It There

♩ = 178,004562

47

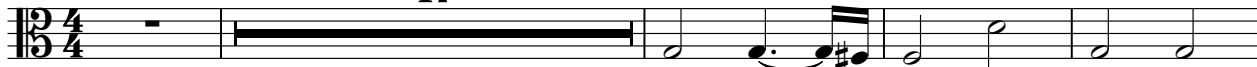

52

57

39

STRINGS

Paul & The Wings McCartney - Put It There

♩ = 178,004562

47

52

56

#p p

40

