

Paul & The Wings McCartney - Qu'est Le Soleil

♩ = 119,000397

MELODY

DRUMS

TAIKO

MUTED GTR

MUTED GTR

CLEAN GTR

CHURCH ORG

ORGAN 2

SYN BASS 2

POLYSYNTH

METAL PAD

CRYSTAL

SPACEVOICE

♩ = 119,000397

STRINGS

A.PIANO 2

7

MELODY

DRUMS

TAIKO

ORGAN 2

SYN BASS 2

METAL PAD

CRYSTAL

SPACEVOICE

A.PIANO 2

12

MELODY

DRUMS

TAIKO

ORGAN 2

SYN BASS 2

POLYSYNTH

METAL PAD

CRYSTAL

SPACEVOICE

A.PIANO 2

16

DRUMS

SYN BASS 2

SPACEVOICE

STRINGS

18

DRUMS

TAIKO

SYN BASS 2

SPACEVOICE

STRINGS

20

DRUMS

SYN BASS 2

SPACEVOICE

STRINGS

22

DRUMS

TAIKO

SYN BASS 2

SPACEVOICE

STRINGS

29

MELODY

DRUMS

CLEAN GTR

SYN BASS 2

CRYSTAL

SPACEVOICE

31

MELODY

DRUMS

CLEAN GTR

SYN BASS 2

CRYSTAL

SPACEVOICE

34

DRUMS

TAIKO

CLEAN GTR

ORGAN 2

SYN BASS 2

CRYSTAL

SPACEVOICE

37

MELODY

DRUMS

CLEAN GTR

ORGAN 2

SYN BASS 2

CRYSTAL

SPACEVOICE

40

MELODY

DRUMS

MUTED GTR

MUTED GTR

SYN BASS 2

SPACEVOICE

42

DRUMS

TAIKO

MUTED GTR

MUTED GTR

SYN BASS 2

SPACEVOICE

44

DRUMS

MUTED GTR

MUTED GTR

SYN BASS 2

SPACEVOICE

46

DRUMS

TAIKO

MUTED GTR

MUTED GTR

CHURCH ORG

SYN BASS 2

SPACEVOICE

48

DRUMS

CHURCH ORG

SYN BASS 2

SPACEVOICE

50

DRUMS

CHURCH ORG

SYN BASS 2

SPACEVOICE

52

DRUMS

CHURCH ORG

SYN BASS 2

SPACEVOICE

54

DRUMS

CHURCH ORG

SYN BASS 2

POLYSYNTH

SPACEVOICE

57

MELODY

DRUMS

CLEAN GTR

SYN BASS 2

POLYSYNTH

CRYSTAL

SPACEVOICE

60

MELODY

DRUMS

CLEAN GTR

SYN BASS 2

CRYSTAL

SPACEVOICE

68

DRUMS

TAIKO

CLEAN GTR

ORGAN 2

SYN BASS 2

POLYSYNTH

CRYSTAL

SPACEVOICE

71

MELODY

DRUMS

CLEAN GTR

ORGAN 2

SYN BASS 2

POLYSYNTH

CRYSTAL

SPACEVOICE

78

MELODY

DRUMS

MUTED GTR

MUTED GTR

SYN BASS 2

SPACEVOICE

80

MELODY

DRUMS

TAIKO

MUTED GTR

MUTED GTR

SYN BASS 2

SPACEVOICE

STRINGS

82

MELODY

DRUMS

MUTED GTR

MUTED GTR

SYN BASS 2

SPACEVOICE

STRINGS

84

MELODY

DRUMS

MUTED GTR

MUTED GTR

SYN BASS 2

SPACEVOICE

STRINGS

86

MELODY  
DRUMS  
MUTED GTR  
MUTED GTR  
SYN BASS 2  
SPACEVOICE  
STRINGS

88

MELODY  
DRUMS  
MUTED GTR  
MUTED GTR  
SYN BASS 2  
POLYSYNTH  
SPACEVOICE  
STRINGS

This musical score is divided into four systems, each separated by a double bar line. The instruments and their parts are as follows:

99

DRUMS

CHURCH ORG

POLYSYNTH

A.PIANO 2

101

DRUMS

TAIKO

CHURCH ORG

A.PIANO 2

103

MELODY

DRUMS

CHURCH ORG

A.PIANO 2

105

MELODY

DRUMS

TAIKO

CHURCH ORG

A.PIANO 2

107

MELODY

DRUMS

CHURCH ORG

A.PIANO 2

109

MELODY

DRUMS

TAIKO

CHURCH ORG

A.PIANO 2

111

MELODY

DRUMS

CHURCH ORG

ORGAN 2

SYN BASS 2

POLYSYNTH

CRYSTAL

SPACEVOICE

A.PIANO 2

113

DRUMS

ORGAN 2

SYN BASS 2

POLYSYNTH

CRYSTAL

SPACEVOICE

116

DRUMS

TAIKO

SYN BASS 2

SPACEVOICE

118

DRUMS

TAIKO

SYN BASS 2

SPACEVOICE

121

MELODY

DRUMS

SYN BASS 2

SPACEVOICE

124

MELODY  
DRUMS  
TAIKO  
MUTED GTR  
CLEAN GTR  
SYN BASS 2  
SPACEVOICE  
STRINGS

126

MELODY  
DRUMS  
MUTED GTR  
CLEAN GTR  
SYN BASS 2  
SPACEVOICE  
STRINGS

128

MELODY  
DRUMS  
TAIKO  
MUTED GTR  
CLEAN GTR  
SYN BASS 2  
SPACEVOICE  
STRINGS

130

MELODY  
DRUMS  
MUTED GTR  
CLEAN GTR  
SYN BASS 2  
SPACEVOICE  
STRINGS

132

MELODY

DRUMS

TAIKO

MUTED GTR

CLEAN GTR

CHURCH ORG

SYN BASS 2

SPACEVOICE

STRINGS

134

MELODY

DRUMS

MUTED GTR

CHURCH ORG

SYN BASS 2

SPACEVOICE

STRINGS

136

MELODY  
DRUMS  
TAIKO  
MUTED GTR  
CHURCH ORG  
SYN BASS 2  
SPACEVOICE  
STRINGS

138

MELODY  
DRUMS  
MUTED GTR  
CHURCH ORG  
SYN BASS 2  
SPACEVOICE  
STRINGS

140

MELODY

DRUMS

TAIKO

MUTED GTR

CHURCH ORG

SYN BASS 2

POLYSYNTH

SPACEVOICE

STRINGS

142

DRUMS

MUTED GTR

SYN BASS 2

POLYSYNTH

CRYSTAL

A.PIANO 2

MELODY

Paul & The Wings McCartney - Qu`est Le Soleil

♩ = 119,000397

2

2

9

3

10

25

30

4

38

17

58

63

66

4

72

77

82

88

105

109

121

128

135

DRUMS

Paul & The Wings McCartney - Qu'est Le Soleil

♩ = 119,000397

2

7

12

17

20

23

27

31

35

39

V.S.

DRUMS

43

46

49

52

55

58

62

66

70

74

DRUMS

77

80

83

86

89

93

97

100

102

104

V.S.

DRUMS

106

108

110

112

115

117

120

124

127

130

DRUMS

133

136

139

141

TAIKO

Paul & The Wings McCartney - Qu'est Le Soleil

♩ = 119,000397

MUTED GTR

Paul & The Wings McCartney - Qu'est Le Soleil

♩ = 119,000397

39

42

45

47

27

75

77

80

83

85

88

35

2

MUTED GTR

125

129

134

138

MUTED GTR

Paul & The Wings McCartney - Qu'est Le Soleil

♩ = 119,000397

38

42

46

74

79

82

87

90

53

♩ = 119,000397

22

26

30

35

40

18

61

65

70

73

51

2

CLEAN GTR

125

129

132

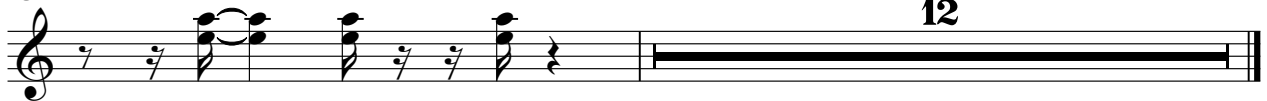

12

♩ = 119,000397

45

45

49

51

53

55

34

34

CHURCH ORG

90

92

94

96

99

101

103

105

CHURCH ORG

107

109

111

133

135

137

139

ORGAN 2

Paul & The Wings McCartney - Qu'est Le Soleil

♩ = 119,000397

2

11

20

38

30

74

38

114

29

32

34

36

38

41

43

45

47

49

51

53

55

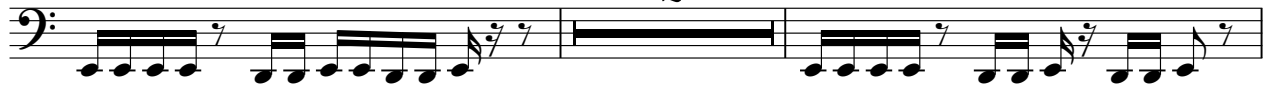

59

61

63

65

67

69

71

74

V.S.

76

78

80

82

84

86

88

90

93

96

112

114

117

119

121

123

125

127

129

131

V.S.

133

135

137

139

141

2

♩ = 119,000397

10

Chord diagrams: C major, D major, C major, D major.

16

40

12

Chord diagram: C major.

71

15

Chord diagrams: D major, C major, D major.

92

Chord diagrams: C major, D major, C major, D major.

98

12

Chord diagrams: C major, D major, C major, D major, C major, D major, C major.

116

25

Chord diagrams: C major, D major, C major, D major.

METAL PAD

Paul & The Wings McCartney - Qu`est Le Soleil

♩ = 119,000397

2

11

129

CRYSTAL

Paul & The Wings McCartney - Qu'est Le Soleil

♩ = 119,000397

2

11

8

25

31

37

18

59

65

71

38

113

116

27

SPACEVOICE

Paul & The Wings McCartney - Qu`est Le Soleil

♩ = 119,000397

2

11

20

27

36

44

51

2

SPACEVOICE

58

65

73

80

87

114

123

131

137

STRINGS

Paul & The Wings McCartney - Qu'est Le Soleil

♩ = 119,000397

14

21

57

83

90

35

131

137

4

A.PIANO 2

Paul & The Wings McCartney - Qu`est Le Soleil

♩ = 119,000397

2

11

99

101

103

105

107

109

111

112

31