

0.0"
 1.1.00
 ROCK SHOW ;Words & Music by McCartney
 ♩ = 132,000137

Bass Flute

Percussion

Tubular Bells

Music Box

Jazz Guitar

DO NOT REPRODUCE OR TRANSMIT IN ANY FORM OR BY ANY MEANS, ELECTRONIC OR MECHANICAL, INCLUDING PHOTOCOPYING, RECORDING, OR BY ANY INFORMATION STORAGE AND RETRIEVAL SYSTEM.

Electric Guitar

Electric Guitar

7-string Electric Guitar

E					
B					
G		0	0	0	0
D					
A					
B	3		3	3	3
A					

Fretless Electric Bass

5-string Fretless Electric Bass

Organ

Lead 1 (Square)

Lead 2 (Sawtooth)

Solo

17

Perc.

J. Gtr.

E. Gtr.

E. Bass

E. Bass

Lead 1

Solo

the stage? It looks a lot like the one used by Jim my Page.

20

B. Fl.

Perc.

J. Gtr.

E. Gtr.

E. Bass

E. Bass

Lead 1

Solo

It's like a relic from a different age, could be, oo- ee!

23

B. Fl.

Perc.

J. Gtr.

E. Gtr.

E. Bass

E. Bass

Lead 1

Solo

If there's a rock show at the Con cert ge bow, they've got

T 0 0 0 0 0 0 0 0

A 0 0 0 0 0 0 0 0

B 3 3 3 3 3 3 3 3

26

B. Fl.

Perc.

J. Gtr.

E. Gtr.

E. Bass

E. Bass

Lead 1

Solo

long hair at the Mad i square you've got rock and roll at the Hollywood Bowl.

T 0 0 0 0 0 0 0 0

A 0 0 0 0 0 0 0 0

B 3 3 3 3 2 3 3 2 3 3 3 3 3 3 2 2 2 2 0 0 0

30

Perc.

Tub. B.

J. Gtr.

E. Gtr.

E. Bass

E. Bass

Lead 1

Solo

33

Perc.

Tub. B.

J. Gtr.

E. Gtr.

E. Bass

E. Bass

Lead 1

Solo

36

Perc.

J. Gtr.

E. Gtr.

E. Bass

E. Bass

Solo

39

♩ = 126,999985

Perc.

Tub. B.

M. Box

J. Gtr.

E. Gtr.

E. Bass

E. Bass

Solo

♩ = 126,999985

42

B. Fl.

Perc.

Tub. B.

M. Box

J. Gtr.

E. Gtr.

E. Bass

Lead 1

Solo

The lights go down, they're

T	0	0	0
A			
B	3	3	3

45

B. Fl.

Perc.

Tub. B.

M. Box

J. Gtr.

E. Gtr.

E. Bass

Lead 1

Solo

back in town, o kay. Be

T	0	0	0
A			
B	3	3	3

48

B. Fl.

Perc.

Tub. B.

M. Box

J. Gtr.

E. Gtr.

E. Bass

Lead 1

Solo

hind the stacks, you glimpse an axe. The

T	0	0				
A			3	3	3	0
B	3	3	3	3	3	0
			1	1	1	3

52

B. Fl.

Perc.

Tub. B.

M. Box

J. Gtr.

E. Gtr.

E. Bass

Lead 1

Solo

ten sion mounts, you score an ounce, o lí!

T	0	0	0
A	0	0	0
B	3	3	3

B. Fl.

Perc.

Tub. B.

M. Box

J. Gtr.

E. Gtr.

E. Bass

E. Bass

Lead 1

Solo

Temp'ra tures rise as you see the white of their eyes.

T	0	2	2	2
A		2	2	2
B	3	0	0	0

58 $\text{♩} = 129,000076$ $\text{♩} = 130,000137$ $\text{♩} = 131,000076$ 13

B. Fl.

Perc.

J. Gtr.

E. Gtr.

E. Bass

E. Bass

Lead 1

Solo

If there's a

T	0	0	0	0	0	0	0	0	5	6	0	1	2	3	4	0	1	2	3	5	5	5	0	2
A	0	0	0	0	0	0	0	0	5	5	5	5	5	5	5	5	5	5	5	5	5	5	5	5
B	5	5	5	5	5	5	5	5	5	6	0	1	2	3	4	0	1	2	3	5	5	5	0	2

61

B. Fl.

Perc.

J. Gtr.

E. Gtr.

E. Bass

E. Bass

Lead 1

Solo

rock show at the Con cert ge bow, you've got long hair at the

T	0	0	0	0	0	0	0	0	0	0	0	0	0	0	0	0	0	0	0	0	0	0	0	0
A	0	0	0	0	0	0	0	0	0	0	0	0	0	0	0	0	0	0	0	0	0	0	0	0
B	3	3	3	3	3	3	3	3	3	3	3	3	3	3	3	3	3	3	3	3	3	3	3	3

70

Perc.

J. Gtr.

ooh, ohyeah!

E. Gtr.

E. Bass

E. Bass

Lead 1

Solo

73

♩ = 129,000076

Perc.

J. Gtr.

ooh, ohyeah!

E. Gtr.

E. Gtr.

E. Bass

E. Bass

Solo

♩ = 129,000076

76

Perc.

J. Gtr.

E. Gtr.

E. Gtr.

E. Bass

E. Bass

Lead 1

Solo

In my green metal suit, I'm pre

78

Perc.

J. Gtr.

E. Gtr.

E. Gtr.

E. Bass

E. Bass

Lead 1

Solo

par ing to shoot up the cit y. And the

87

Perc.

J. Gtr.

E. Gtr.

E. Gtr.

E. Gtr.

E. Bass

E. Bass

Org.

Lead 1

Solo

90

Perc.

J. Gtr.

E. Gtr.

E. Gtr.

E. Bass

E. Bass

Lead 1

Solo

94 $\text{♩} = 131,000076$ 19

Perc.

J. Gtr.

E. Gtr.

E. Bass

E. Bass

Solo $\text{♩} = 131,000076$

97

J. Gtr.

E. Gtr.

E. Bass

E. Bass

Lead 1

Solo

Tellme

107

B. Fl.

Perc.

J. Gtr.

E. Gtr.

E. Bass

E. Bass

Lead 1

Solo

oo- ee! If there's a rock show at the

T	0	0	0	0	0	0	0	1	1
A	0	0	0	0	0	0	0	0	0
B	3	3	3	3	3	3	3	3	3

110

B. Fl.

Perc.

J. Gtr.

E. Gtr.

E. Bass

E. Bass

Lead 1

Solo

Concert ge bow, they've got long hair at the Mad i son Square, you've

T	0	0	0	0	0	0	0	0	0
A	0	0	0	0	0	0	0	0	0
B	2	3	3	3	3	3	3	3	3

113

B. Fl.

Perc.

J. Gtr.

E. Gtr.

E. Bass

E. Bass

Lead 1

Solo

got rock and roll at the Hol lywood Bowl.

0 0 0 0 0 0

3 3 3 3 0 0

5 0 0 5 0 0

116

Perc.

J. Gtr.

E. Gtr.

E. Bass

E. Bass

Lead 1

Solo

We'll be there, ooh ooh ooh, ohyeah!

0 0 0 3 0 2 2 0 0 0

4 2 2 0 0

5 0 0 5 0 0 5 5 0

132

B. Fl.

Perc.

J. Gtr.

Holly wood Bowl. Rock show at the Con cert ge bow, they've got

E. Gtr.

T	0	0	0	0	0	1	1	0	0	0	0
A	0	0	0	0	0	0	0	0	0	0	0
B	3	3	3	3	3	3	3	3	3	3	3

E. Bass

E. Bass

Lead 1

Solo

135

B. Fl.

Perc.

J. Gtr.

long hair at the Mad i son Square, you've got rock and roll at the

E. Gtr.

T	0	0	0	0	0	0	0	0	0
A	0	0	0	0	0	0	0	0	0
B	3	3	3	3	3	3	3	3	3

E. Bass

E. Bass

Lead 1

Solo

138

B. Fl.

Perc.

J. Gtr.

Holly woodBowl. Rock show at the Con cert gebow, they've got

E. Gtr.

T	0	0	0	0	1	1	0	0	0	0
A	0	0	0	0	0	0	0	0	0	0
B	3	3	3	3	3	3	3	3	3	3

E. Bass

E. Bass

Lead 1

Solo

141

B. Fl.

Perc.

J. Gtr.

long hair at the Madi son Square, you've got rockland roll...

E. Gtr.

T	1	1	0	0	0	0	1	1	0
A	0	0	0	0	0	0	0	0	0
B	3	3	3	3	3	3	3	3	3

E. Bass

E. Bass

Lead 1

Lead 2

Solo

144 27 $\text{♩} = 123,00091$

Perc.

E. Gtr.

E. Bass

Lead 2

147

Solo

152

156

E. Gtr.

E. Bass

Solo

159

E. Gtr.

E. Gtr.

E. Bass

Solo

162

Perc.

E. Gtr.

E. Gtr.

E. Bass

Solo

165

Perc.

E. Gtr.

E. Gtr.

E. Bass

Lead 2

Solo

167

Perc.

E. Gtr.

E. Gtr.

E. Bass

Lead 2

Solo

170

Perc.

E. Gtr.

E. Gtr.

E. Bass

Lead 2

Solo

173

Perc.

E. Gtr.

E. Gtr.

E. Bass

Lead 2

Solo

176

Perc.

E. Gtr.

E. Gtr.

E. Bass

Lead 2

Solo

179

Perc.

E. Gtr.

E. Gtr.

E. Bass

Lead 2

Solo

182

Perc.

E. Gtr.

E. Gtr.

E. Bass

Lead 2

Solo

185

Perc.

E. Gtr.

E. Bass

Lead 2

Solo

188

Perc.

E. Gtr.

E. Bass

Lead 2

Solo

Bass Flute

♩ = 132,000137

11

15

4

23

29

♩ = 126,999985

11

3

46

52

3

3

57

♩ = 129,000076

♩ = 130,000137

♩ = 131,000076

63

7

♩ = 129,000076

22

95

♩ = 131,000076

10

108

Bass Flute

113

7

125

132

139

144

2

43

Percussion

♩ = 132,000137

6

11

15

19

23

27

31

35

39

♩ = 126,999985

V.S.

Percussion

44

48

52

56

♩ = 129,000076 ♩ = 130,000137 ♩ = 131,000076

61

65

69

72

♩ = 129,000076

75

79

83

87

92

96

100

104

108

112

116

119

V.S.

Percussion

122

126

130

134

137

141

144

156

160

164

168

171

174

178

182

185

187

Tubular Bells

♩ = 132,000137

31 6

40 ♩ = 126,999985

40

45

45

51

51

55 ♩ = 129,000076 ♩ = 130,000137 ♩ = 130,000076

2 13

73 ♩ = 129,000076 ♩ = 131,000076

22 51

146

43

Music Box

♩ = 132,000137 **39** ♩ = 126,999985

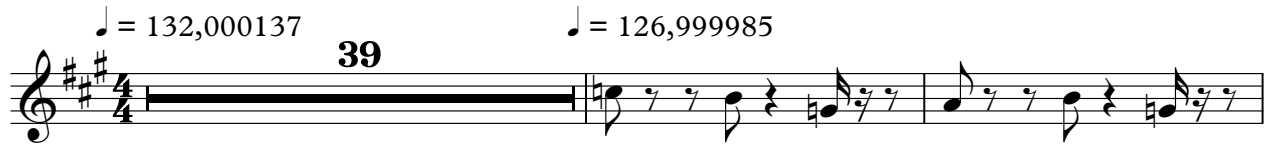

42

46

50 **2**

55 ♩ = 129,000076 ♩ = 130,000137 ♩ = 130,000076

2 **13**

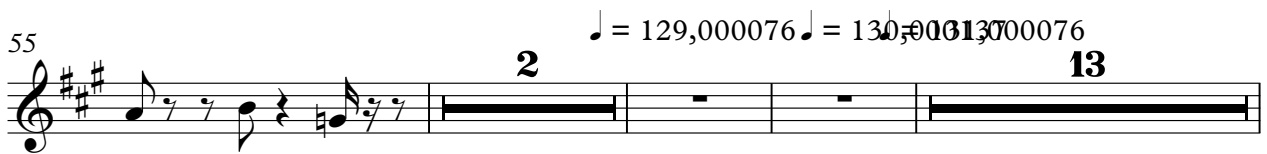

73 ♩ = 129,000076 **22** ♩ = 131,000076 **51**

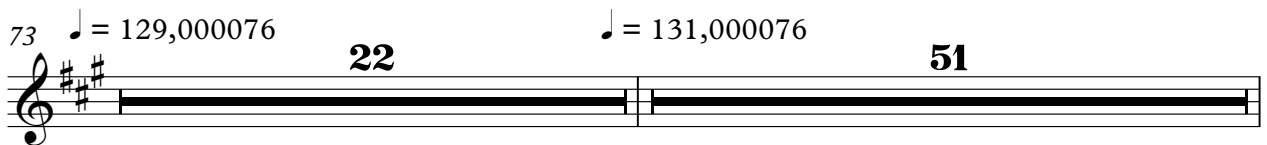

146 **43**

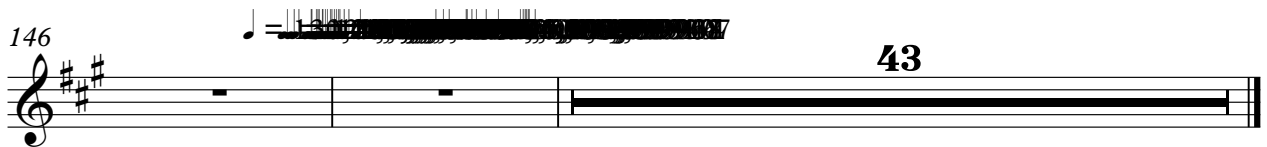

Jazz Guitar

♩ = 132,000137

AND Fight His Risk and Don't Die for a Fool.

What's that marholih in his hand? Hold on like a guy

knew way back then. It's with Phil lyband, ooe! Tell what's across

the stage? It looks like one used by Jim mPage. It looks like a different one,

ooe! there's rock show on certge bow they've got long hair at the

i square you've got rock roll at the Hollywood Bowl. Well

there, o yeah!

The tight bow they're

back down, o kay. Be behind the sky glimpse. The tension you

scorence li! There is a soul in this. There's rock on the

♩ = 129,000076 = 130,000,00076

62

Conert ge bowyou'vegot longhair at the Mad i son Square,they'vegot rockn rll at the HollywoodBowl.

67

We'llbe thereoh ooh ooh, ohyeah!

75

Ingreen meadowpre pangoon the city. Andering the difynood the air

83

pray. It'si tyend here withthe end, savfor

89

my friend confirm the Kity, Kity, gebut!

96

Tell the whata man in'

102

andfro? Thats it's seen the read in low. But you can't Rain bow would, oo-ee!

108

there's rock how at the Concert ge bow,they'vegot longhair at the Mad

112

i son Square,you've got rockn rll at the HollywoodBowl.

116

We'llbe thereoh ooh ooh, ohyeah! there's

121

rock and roll at the Hollywood Bowl. Rock show at the Concertgebouw, they've got long hair at the Madison Square, you've got

125

rock and roll at the Hollywood Bowl. Rock show at the Concertgebouw, they've got

129

long hair at the Madison Square, you've got rock and roll at the Hollywood Bowl.

133

Rock show at the Concertgebouw, they've got long hair at the Madison Square, you've got

137

rock and roll at the Hollywood Bowl. Rock show at the Concertgebouw, they've got

141

long hair at the Madison Square, you've got rock and roll...

146

43

Electric Guitar

7-string Electric Guitar

T	0	0	0							
A			3 3 3	3	3	0	0	0	0	0
B	3	3	3 1 1	1	3	1	3	3	3	3

56

♩ = 129,000076

♩ = 130,000137

T	2	2 2								
A	2	2 2			0 0 0 0 0 0 0 0					
B	0	0 0			0 0 0 0 0 0 0 0					0

5 5 5 5 5 5 5 5 5 6 0 1 2 3 4 0

60 ♩ = 131,000076

T		1 1					1 1	
A		0 0		0 0 0	0 0 0		0 0 0	
B	1 2 3	0 2	3 3	3 3 3	3 3 3		3 3	

5 5 5

64

T				1 1			0 0 0	
A	0 0 0 0	0 0		0 0			0 0 2 2	
B	3 3 3 3 3 3			3 3			3 3 0 0	

67

T	0	0	0	0	0	0	3 3 2
A							4 4 2
B	0 0	0 0 0	0	0 0	5 0 0	5	0 0 0 5

70

♩ = 129,000076

T	2 2 0 0						
A	2 2 0 0			0 0	0 0	0 0	0 0
B	0 0 5 0 0	5	5	3 3 3 3 3	3 3 3 3 3	3 3 3 3 3	3 3 3 3 3

75

T	0 0	0 0	0 0	0 0	0 0	0 0
A	0 0 0	0 0 0	0 0 0	0 0 0	0 0 0	0 0 0
B	3 3 3 3 3	3 3 3 3 3	3 3 3 3 3	3 3 3 3 3	3 3 3 3 3	3 3 3 3 3

79

T	0 0	0 0	0 0	0 0	0 0
A	0 0 0	0 0 0	0 0 0	0 0 0	0 0 0
B	3 3 3 3 3	3 3 3 3 3	3 3 3 3 3	3 3 3 3 3	3 3 3 3 3

83

T	0 0	0 0	1	2 2	2 2
A	0 0 0	0 0 0	1	2 2 2 2	2 2 2 2
B	3 3 3 3 3	3 3 3 3 3	4	0 0 0 0 0	0 0 0 0 0

87

T	2 2 2	2 2 2	3 1	3 2	0 0
A	2 2 2	2 2 2	2 0	3 2	0 0 0 3
B	0 0 0 0 0	0 0 0 0 0	3	1 0	3 3 3 1

T		1		1		1		1		1		1
A	0	3	3	0	0	3	3	0	0	0	0	3
B	0	3	3	3	3	1	1	3	3	3	3	3
	5	1	1		3				3	3	1	5

99

T	0			0	0	0	0	0	0	0	0	0
A	0			0	0	0	0	0	0	0	0	0
B	3			3	3	3	3	3	3	3	3	3

104

T	0	0	0	0	0	0	0	0	0	0	0	0
A	0	0	0	0	0	0	0	0	0	0	0	0
B	3	3	3	3	5	5	5	5	5	5	5	3

108

T	0	0	0	0	1	1	0	0	0	0	1	1
A	0	0	0	0	0	0	0	0	0	0	0	0
B	3	3	3	3	3	3	2	3	3	3	3	3

112

T					1	1					0	
A	0	0	0	0	0	0	0	0	0	0	0	0
B	3	3	3	3	3	3	3	3	3	3	2	0

115

T	0		0		0		0		0	3	0	2
A	0		0		0		0		0	3	0	2
B	5	0	0	5	0	0	0	5	0	4	0	2

118

T	2	0	0	0			1	1	0	0	0	0
A	2	0	0	0	0	0	0	0	0	0	0	0
B	0	0	5	5	0	5	5	3	3	3	3	3

123

T	0	1	1	0	0	0	0	0	0	0	0	0
A	0	0	0	0	0	0	0	0	0	0	0	0
B	3	3	3	3	3	3	3	3	3	3	3	3

128

T	0	0	0	0	0	0	0	0	0	0	0	0
A	0	0	0	0	0	0	0	0	0	0	0	0
B	3	3	3	3	3	3	3	3	3	3	3	3

132

T	0	0	0	0	0	0	0	0	0	0	0	0
A	0	0	0	0	0	0	0	0	0	0	0	0
B	3	3	3	3	3	3	3	3	3	3	3	3

V.S.

T	1	1				1	1				1	1
A	0	0	0	0	0	0	0	0	0	0	0	0
B	3	3	3	3	3	3	3	3	3	3	3	3

142

T	0	0	0	0	1	1						
A	0	0	0	0	0	0	0	0	0	0	0	0
B	3	3	3	3	3	3	3	3	3	3	3	3

148 ♩ = 172,000107
9

T				1	1	0			1	1	0			
A	—————								3	3		1	1	1
B				2	2	0			4	4		2	2	0
									5	5				

160

T	3	3		1	1	0			1	1	0
A	4	4		1	1	1			1	1	1
B	5	5		2	2	0			2	2	0

164

T	3	3		1	1	0			1	1	0
A	4	4		1	1	1			1	1	1
B	5	5		2	2	0			2	2	0

168

T	3	3		1	1	0			1	1	0
A	4	4		1	1	1			1	1	1
B	5	5		2	2	0			2	2	0

172

T	3	3		1	1	0			1	1	0
A	4	4		1	1	1			1	1	1
B	5	5		2	2	0			2	2	0

176

T	3	3		1	1	0			1	1	0
A	4	4		1	1	1			1	1	1
B	5	5		2	2	0			2	2	0

180

T	3	3		1	1	0			1	1	0
A	4	4		1	1	1			1	1	1
B	5	5		2	2	0			2	2	0

184

T	3	3		1	1	0						2
A	4	4		1	1	1			0	0	0	—————
B	5	5		2	2	0			0	0	0	
									3	3	3	

Fretless Electric Bass

♩ = 132,000137

5

9

13

17

21

25

29

33

37

♩ = 126,999985

V.S.

♩ = 129,000076

41

15

59

♩ = 130,000137

♩ = 131,000076

63

67

71

♩ = 129,000076

75

79

83

87

92

♩ = 131,000076

96

100

104

108

112

116

120

124

128

132

V.S.

136

140

143

5-string Fretless Electric Bass

♩ = 132,000137

6

11

15

19

23

27

31

35

39

♩ = 126,999985

V.S.

46

52

♩ = 129,000076

59

♩ = 130,000137 ♩ = 131,000076

63

67

71

♩ = 129,000076

75

79

83

87

93

$\text{♩} = 131,000076$

98

102

106

110

114

118

122

126

130

V.S.

134

138

142

148 ♩ = 172,000107

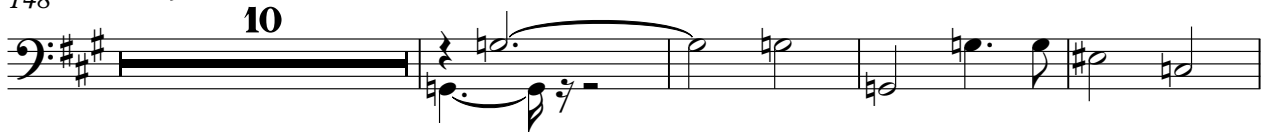

162

168

174

179

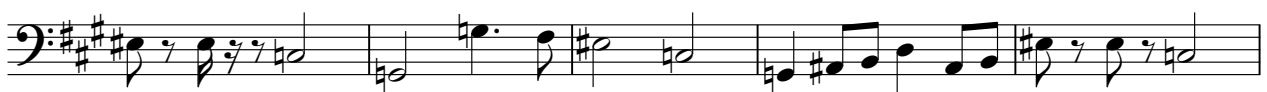

184

Lead 1 (Square)

43

48

53

58 $\text{♩} = 129,000076 = 130,00013000076$

63

68 $\text{♩} = 129,000076$
3

76

80

85

90 $\text{♩} = 131,000076$
2 **5**

100

104

108

112

117

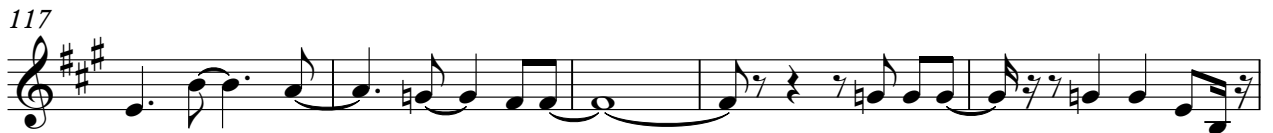

122

126

130

134

138

V.S.

4

Lead 1 (Square)

142

2

146

43

Lead 2 (Sawtooth)

♩ = 132,000137 ♩ = 126,999985 ♩ = 129,000076 ♩ = 130,000137

39 **18**

60 ♩ = 131,000076 ♩ = 129,000076 ♩ = 131,000076

13 **22** **48**

143

145

166

168

174

179

185

Solo

♩ = 132,000137

4

8

10

12

14

16

18

20

22

26

32

35

38

41

45

49

54

58

61

64

68

72

$\text{♩} = 129,000076$

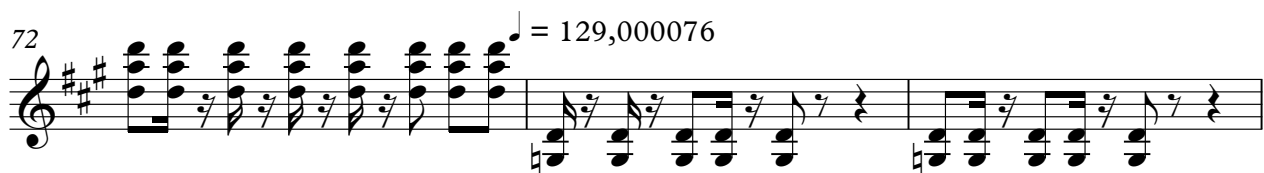

75

78

81

84

87

92

$\text{♩} = 131,000076$

96

98

101

103

106

109

113

119

122

126

129

132

135

138

141

144

150

153

156

159

162

V.S.
