

Paul & The Wings McCartney - Rock Show 2

♩ = 130,002380

- FLUTE:** Remains silent throughout the piece.
- DRUMS:** Provides a steady backbeat with snare and bass drum patterns.
- TUBULARBELL:** Remains silent throughout the piece.
- MUSIC BOX:** Remains silent throughout the piece.
- CLEAN GTR:** Remains silent throughout the piece.
- DISTORTION:** Remains silent throughout the piece.
- CHURCH ORG:** Remains silent throughout the piece.
- MELODY:** Remains silent throughout the piece.
- SAW WAVE:** Remains silent throughout the piece.
- A.PIANO 1:** Plays a rhythmic accompaniment of chords, primarily on the lower register.

5

DRUMS

MUTED GTR

STEEL GTR

OVERDRIVE

FRETLESS

A.PIANO 1

8

DRUMS

MUTED GTR

STEEL GTR

OVERDRIVE

FRETLESS

MELODY

A.PIANO 1

10

DRUMS

MUTED GTR

STEEL GTR

OVERDRIVE

FRETLESS

MELODY

A.PIANO 1

12

FLUTE

DRUMS

MUTED GTR

STEEL GTR

OVERDRIVE

FRETLESS

MELODY

A.PIANO 1

14

FLUTE

DRUMS

MUTED GTR

STEEL GTR

OVERDRIVE

FRETLESS

MELODY

A.PIANO 1

16

FLUTE

DRUMS

MUTED GTR

STEEL GTR

OVERDRIVE

FRETLESS

MELODY

A.PIANO 1

18

DRUMS

MUTED GTR

STEEL GTR

OVERDRIVE

FRETLESS

MELODY

A.PIANO 1

20

FLUTE

DRUMS

MUTED GTR

STEEL GTR

OVERDRIVE

FRETLESS

MELODY

A.PIANO 1

22

FLUTE
DRUMS
MUTED GTR
STEEL GTR
OVERDRIVE
FRETLESS
MELODY
A.PIANO 1

24

FLUTE
DRUMS
MUTED GTR
STEEL GTR
OVERDRIVE
FRETLESS
MELODY
A.PIANO 1

27

FLUTE

DRUMS

MUTED GTR

STEEL GTR

OVERDRIVE

FRETLESS

MELODY

A.PIANO 1

30

DRUMS

MUTED GTR

STEEL GTR

OVERDRIVE

FRETLESS

MELODY

A.PIANO 1

32

DRUMS

TUBULARBEL

MUTED GTR

OVERDRIVE

FRETLESS

MELODY

A.PIANO 1

34

DRUMS

TUBULARBEL

MUTED GTR

STEEL GTR

OVERDRIVE

FRETLESS

MELODY

A.PIANO 1

36

DRUMS

MUTED GTR

STEEL GTR

OVERDRIVE

FRETLESS

MELODY

A.PIANO 1

38

DRUMS

MUTED GTR

STEEL GTR

OVERDRIVE

FRETLESS

A.PIANO 1

40

DRUMS

TUBULARBEL

MUSIC BOX

MUTED GTR

STEEL GTR

OVERDRIVE

FRETLESS

A.PIANO 1

43

- FLUTE**: Treble clef, starting with a whole rest in the first measure, followed by a melodic line in the second and third measures.
- DRUMS**: Drum set notation with a snare drum in the first measure, followed by a pattern of snare and tom-tom hits in the second and third measures.
- TUBULARBELL**: Treble clef, playing a rhythmic pattern of eighth notes with a sharp sign in the second and third measures.
- OVERDRIVE**: Treble clef, playing sustained chords in the first and third measures.
- FRETLESS**: Bass clef, playing sustained notes in the first and third measures.
- MELODY**: Treble clef, starting with a whole rest in the first measure, followed by a melodic line in the second and third measures.
- A.PIANO 1**: Treble clef, playing a rhythmic pattern of eighth notes with a sharp sign in the second and third measures.

46

FLUTE

DRUMS

TUBULARBEL

MUSIC BOX

OVERDRIVE

FRETLESS

MELODY

A.PIANO 1

49

- FLUTE**: Treble clef, melodic line with eighth and sixteenth notes.
- DRUMS**: Drum set notation with various rhythmic patterns.
- TUBULARBELL**: Treble clef, melodic line with eighth notes and rests.
- OVERDRIVE**: Treble clef, sustained chordal accompaniment with long notes.
- FRETLESS**: Bass clef, melodic line with eighth and sixteenth notes.
- MELODY**: Treble clef, melodic line with eighth notes and rests.
- A.PIANO 1**: Treble clef, accompaniment with chords and melodic fragments.

53

FLUTE

DRUMS

TUBULARBEL

MUSIC BOX

OVERDRIVE

FRETLESS

MELODY

A.PIANO 1

56

FLUTE

DRUMS

TUBULARBEL

MUSIC BOX

MUTED GTR

OVERDRIVE

FRETLESS

MELODY

A.PIANO 1

59

FLUTE

DRUMS

MUTED GTR

OVERDRIVE

FRETLESS

MELODY

A.PIANO 1

62

FLUTE

DRUMS

MUTED GTR

STEEL GTR

OVERDRIVE

FRETLESS

MELODY

A.PIANO 1

64

FLUTE

DRUMS

MUTED GTR

STEEL GTR

OVERDRIVE

FRETLESS

MELODY

A.PIANO 1

67

DRUMS

MUTED GTR

STEEL GTR

OVERDRIVE

FRETLESS

MELODY

A.PIANO 1

69

DRUMS

MUTED GTR

OVERDRIVE

FRETLESS

MELODY

A.PIANO 1

71

DRUMS

MUTED GTR

STEEL GTR

OVERDRIVE

FRETLESS

MELODY

A.PIANO 1

73

DRUMS

MUTED GTR

STEEL GTR

OVERDRIVE

CLEAN GTR

FRETLESS

A.PIANO 1

75

DRUMS

MUTED GTR

OVERDRIVE

CLEAN GTR

FRETLESS

A.PIANO 1

77

DRUMS

MUTED GTR

OVERDRIVE

CLEAN GTR

FRETLESS

MELODY

A.PIANO 1

79

DRUMS

MUTED GTR

OVERDRIVE

CLEAN GTR

FRETLESS

MELODY

A.PIANO 1

81

DRUMS

MUTED GTR

OVERDRIVE

CLEAN GTR

FRETLESS

MELODY

A.PIANO 1

83

DRUMS

MUTED GTR

OVERDRIVE

CLEAN GTR

FRETLESS

MELODY

A.PIANO 1

85

DRUMS

MUTED GTR

OVERDRIVE

CLEAN GTR

FRETLESS

CHURCH ORG

MELODY

A.PIANO 1

87

DRUMS

MUTED GTR

STEEL GTR

OVERDRIVE

CLEAN GTR

FRETLESS

CHURCH ORG

MELODY

A.PIANO 1

89

DRUMS

MUTED GTR

STEEL GTR

OVERDRIVE

CLEAN GTR

DISTORTION

FRETLESS

CHURCH ORG

MELODY

A.PIANO 1

92

DRUMS

MUTED GTR

STEEL GTR

OVERDRIVE

DISTORTION

FRETLESS

MELODY

A.PIANO 1

95

DRUMS

MUTED GTR

STEEL GTR

OVERDRIVE

FRETLESS

A.PIANO 1

98 25

DRUMS

MUTED GTR

STEEL GTR

OVERDRIVE

FRETLESS

A.PIANO 1

101

DRUMS

MUTED GTR

STEEL GTR

OVERDRIVE

FRETLESS

MELODY

A.PIANO 1

104

DRUMS

MUTED GTR

STEEL GTR

OVERDRIVE

FRETLESS

MELODY

A.PIANO 1

106

FLUTE

DRUMS

MUTED GTR

STEEL GTR

OVERDRIVE

FRETLESS

MELODY

A.PIANO 1

108

FLUTE

DRUMS

MUTED GTR

STEEL GTR

OVERDRIVE

FRETLESS

MELODY

A.PIANO 1

111

FLUTE

DRUMS

MUTED GTR

STEEL GTR

OVERDRIVE

FRETLESS

MELODY

A.PIANO 1

114

FLUTE

DRUMS

MUTED GTR

STEEL GTR

OVERDRIVE

FRETLESS

MELODY

A.PIANO 1

116

DRUMS

MUTED GTR

STEEL GTR

OVERDRIVE

FRETLESS

MELODY

A.PIANO 1

118

DRUMS

MUTED GTR

STEEL GTR

OVERDRIVE

FRETLESS

MELODY

A.PIANO 1

120

DRUMS

MUTED GTR

STEEL GTR

OVERDRIVE

FRETLESS

MELODY

A.PIANO 1

122

FLUTE

DRUMS

MUTED GTR

STEEL GTR

OVERDRIVE

FRETLESS

MELODY

A.PIANO 1

125

FLUTE

DRUMS

MUTED GTR

STEEL GTR

OVERDRIVE

FRETLESS

MELODY

A.PIANO 1

128

FLUTE

DRUMS

MUTED GTR

STEEL GTR

OVERDRIVE

FRETLESS

MELODY

A.PIANO 1

131

FLUTE

DRUMS

MUTED GTR

STEEL GTR

OVERDRIVE

FRETLESS

MELODY

A.PIANO 1

133

FLUTE

DRUMS

MUTED GTR

STEEL GTR

OVERDRIVE

FRETLESS

MELODY

A.PIANO 1

135

FLUTE

DRUMS

MUTED GTR

STEEL GTR

OVERDRIVE

FRETLESS

MELODY

A.PIANO 1

137

FLUTE

DRUMS

MUTED GTR

STEEL GTR

OVERDRIVE

FRETLESS

MELODY

A.PIANO 1

140

FLUTE

DRUMS

MUTED GTR

STEEL GTR

OVERDRIVE

FRETLESS

MELODY

A.PIANO 1

143

FLUTE

DRUMS

MUTED GTR

STEEL GTR

OVERDRIVE

FRETLESS

MELODY

SAW WAVE

A.PIANO 1

145

DRUMS

OVERDRIVE

FRETLESS

148

DRUMS

A.PIANO 1

152

A.PIANO 1

155

DRUMS

A.PIANO 1

158

DRUMS

OVERDRIVE

CLEAN GTR

FRETLESS

A.PIANO 1

161

DRUMS

OVERDRIVE

CLEAN GTR

FRETLESS

A.PIANO 1

164

DRUMS

OVERDRIVE

CLEAN GTR

FRETLESS

A.PIANO 1

167

DRUMS

OVERDRIVE

CLEAN GTR

FRETLESS

SAW WAVE

A.PIANO 1

168

DRUMS

OVERDRIVE

CLEAN GTR

FRETLESS

SAW WAVE

A.PIANO 1

171

DRUMS

OVERDRIVE

CLEAN GTR

FRETLESS

SAW WAVE

A.PIANO 1

174

DRUMS

OVERDRIVE

CLEAN GTR

FRETLESS

SAW WAVE

A.PIANO 1

177

DRUMS

OVERDRIVE

CLEAN GTR

FRETLESS

SAW WAVE

A.PIANO 1

179

DRUMS

OVERDRIVE

CLEAN GTR

FRETLESS

SAW WAVE

A.PIANO 1

182

DRUMS

OVERDRIVE

CLEAN GTR

FRETLESS

SAW WAVE

A.PIANO 1

185

DRUMS

OVERDRIVE

CLEAN GTR

FRETLESS

SAW WAVE

A.PIANO 1

187

DRUMS

OVERDRIVE

CLEAN GTR

FRETLESS

SAW WAVE

A.PIANO 1

FLUTE

Paul & The Wings McCartney - Rock Show 2

♩ = 130,002380

11

16

4

24

30

14

48

53

3

3

58

64

39

107

111

7

122

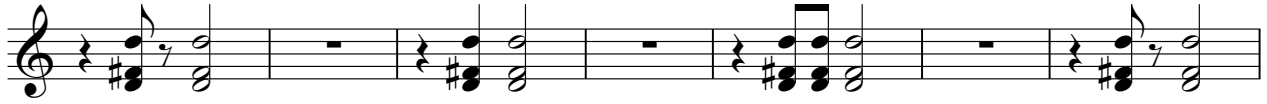

129

136

142

Paul & The Wings McCartney - Rock Show 2

DRUMS

♩ = 130,002380

6

11

15

19

23

27

31

35

39

V.S.

DRUMS

44

48

52

56

61

65

69

73

76

80

84

88

93

97

101

105

109

113

117

120

V.S.

DRUMS

123

127

131

135

138

142

145

157

161

165

DRUMS

169

172

175

179

183

186

188

♩ = 130,002380

39

43

47

51

2

56

135

37

41

15

59

63

67

71

75

79

83

87

91

96

100

104

107

111

115

119

123

127

V.S.

131

135

139

143

STEEL GTR

Paul & The Wings McCartney - Rock Show 2

♩ = 130,002380

2

8

13

20

26

31

38

43

19

66

3

72

13

88

3 2

96

2

102

109

114

119

125

129

133

137

3

STEEL GTR

141

48

OVERDRIVE

Paul & The Wings McCartney - Rock Show 2

♩ = 130,002380

7

10

14

18

22

26

30

33

37

V.S.

OVERDRIVE

41

50

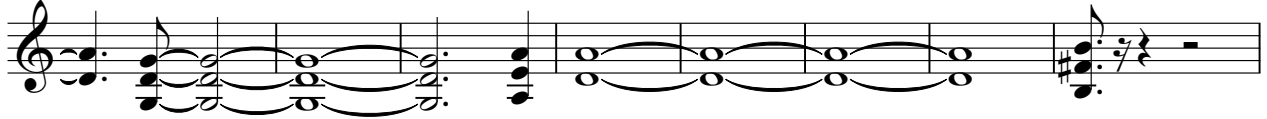

58

62

66

69

71

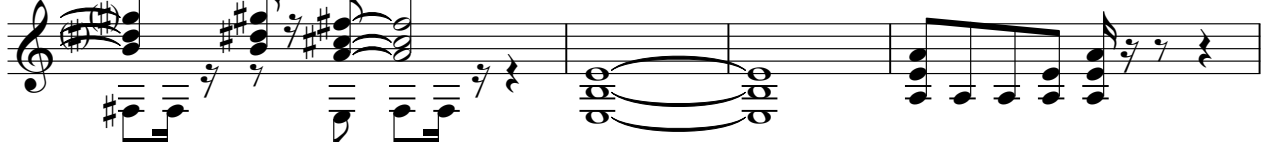

75

79

83

OVERDRIVE

87

92

98

104

108

113

116

118

122

126

V.S.

OVERDRIVE

184

187

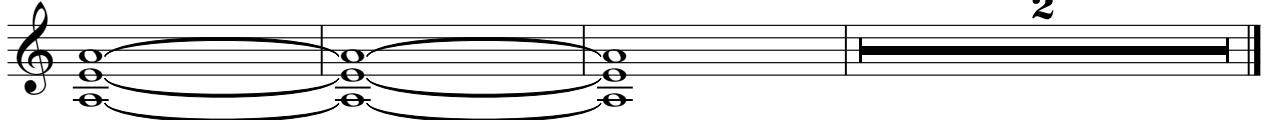

♩ = 130,002380

72

75

78

81

84

87

89

70

160

164

168

172

176

180

184

187

DISTORTION

Paul & The Wings McCartney - Rock Show 2

♩ = 130,002380

88

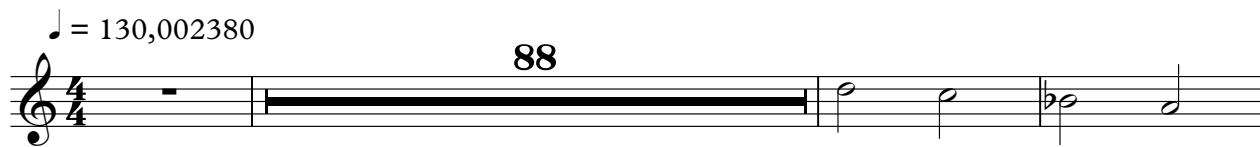

92

97

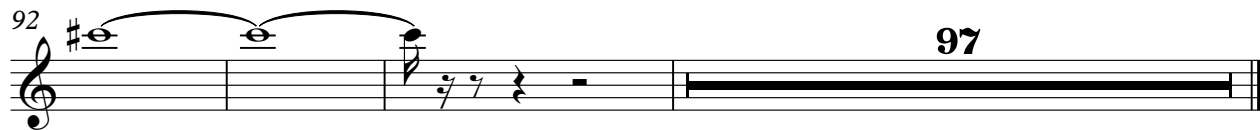

FRETLESS

Paul & The Wings McCartney - Rock Show 2

♩ = 130,002380

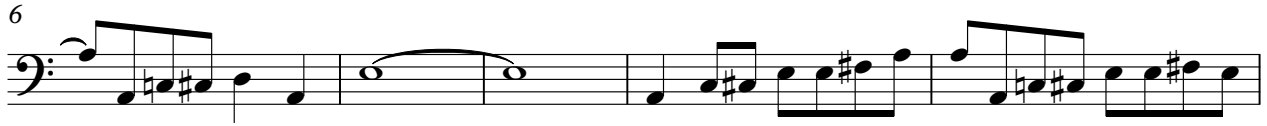

V.S.

♩ = 130,002380

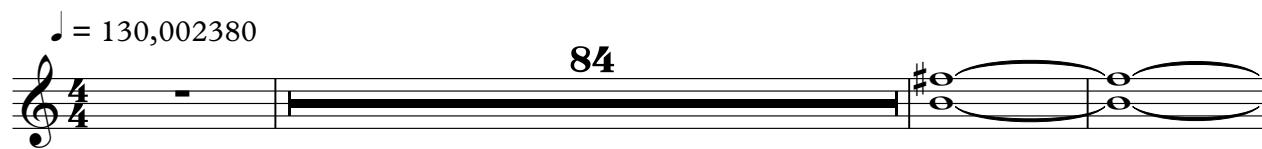

84

88

101

Paul & The Wings McCartney - Rock Show 2

MELODY

♩ = 130,002380

7

12

16

20

24

28

33

7

44

49

54

60

65

70

78

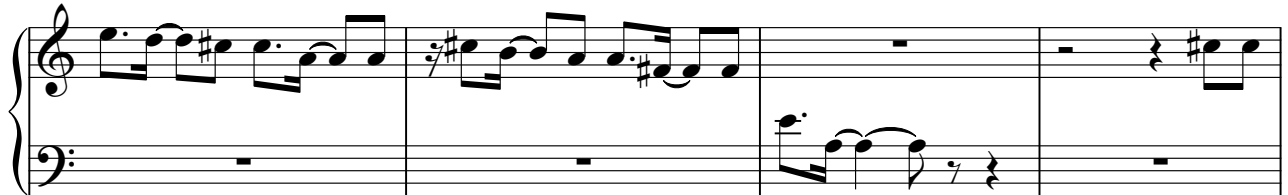

82

87

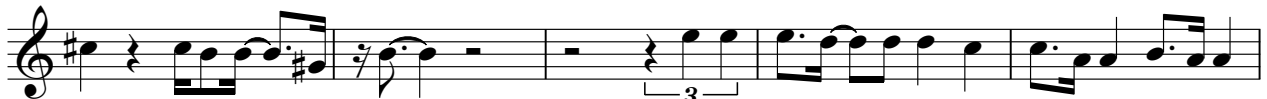

92

4

MELODY

141

144

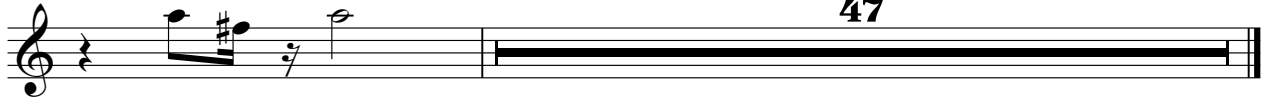

47

SAW WAVE

Paul & The Wings McCartney - Rock Show 2

♩ = 130,002380

142

145

147 20

168

174

180

186

65

69

73

76

80

84

87

90

95

98

A.PIANO 1

102

104

107

110

114

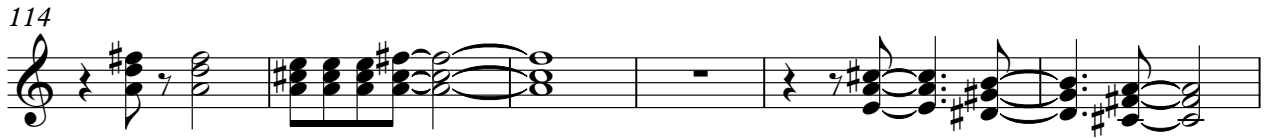

120

123

127

130

133

A.PIANO 1

136

139

142

145

4

152

155

158

161

164

167

V.S.

170

173

176

179

182

185

187