

# Paul & The Wings McCartney - Say Say Say

♩ = 112,000893

DRUMS

PRG.CHANGE

4

DRUMS

PRG.CHANGE

PRG.CHANGE

PRG.CHANGE

7

DRUMS

PRG.CHANGE

BASS GTR

PRG.CHANGE

PRG.CHANGE

10

DRUMS

PRG.CHANGE

BASS GTR

PRG.CHANGE

11

DRUMS

PRG.CHANGE

BASS GTR

PRG.CHANGE

12

DRUMS

PRG.CHANGE

BASS GTR

PRG.CHANGE

13

DRUMS

PRG.CHANGE

BASS GTR

PRG.CHANGE

14

DRUMS

PRG.CHANGE

BASS GTR

PRG.CHANGE

15

DRUMS

PRG.CHANGE

BASS GTR

PRG.CHANGE

16

DRUMS

PRG.CHANGE

BASS GTR

PRG.CHANGE

17

DRUMS

PRG.CHANGE

BASS GTR

PRG.CHANGE

PRG.CHANGE

19

DRUMS

PRG.CHANGE

BASS GTR

PRG.CHANGE

PRG.CHANGE

21

DRUMS

PRG.CHANGE

BASS GTR

PRG.CHANGE

PRG.CHANGE

23

DRUMS

PRG.CHANGE

BASS GTR

PRG.CHANGE

PRG.CHANGE

25

DRUMS

PRG.CHANGE

BASS GTR

PRG.CHANGE

PRG.CHANGE

27

DRUMS

PRG.CHANGE

BASS GTR

PRG.CHANGE

PRG.CHANGE

29

DRUMS

PRG.CHANGE

BASS GTR

PRG.CHANGE

PRG.CHANGE

31

DRUMS

PRG.CHANGE

BASS GTR

PRG.CHANGE

32

DRUMS

PRG.CHANGE

BASS GTR

PRG.CHANGE

33

DRUMS

PRG.CHANGE

BASS GTR

PRG.CHANGE

34

DRUMS

PRG.CHANGE

BASS GTR

PRG.CHANGE

35

DRUMS

PRG.CHANGE

BASS GTR

PRG.CHANGE

36

DRUMS

PRG.CHANGE

BASS GTR

PRG.CHANGE

37

DRUMS

PRG.CHANGE

BASS GTR

PRG.CHANGE

PRG.CHANGE

39

DRUMS

PRG.CHANGE

BASS GTR

PRG.CHANGE

PRG.CHANGE

41

DRUMS

PRG.CHANGE

BASS GTR

PRG.CHANGE

PRG.CHANGE

43

DRUMS

PRG.CHANGE

BASS GTR

PRG.CHANGE

PRG.CHANGE

45

DRUMS

PRG.CHANGE

BASS GTR

PRG.CHANGE

PRG.CHANGE

46

DRUMS

PRG.CHANGE

BASS GTR

PRG.CHANGE

PRG.CHANGE

47

DRUMS

PRG.CHANGE

BASS GTR

PRG.CHANGE

PRG.CHANGE

48

DRUMS

PRG.CHANGE

BASS GTR

PRG.CHANGE

PRG.CHANGE

49

DRUMS

PRG.CHANGE

BASS GTR

PRG.CHANGE

50

DRUMS

PRG.CHANGE

BASS GTR

PRG.CHANGE

51

DRUMS

PRG.CHANGE

BASS GTR

PRG.CHANGE

52

DRUMS

PRG.CHANGE

BASS GTR

PRG.CHANGE

53

DRUMS

PRG.CHANGE

BASS GTR

PRG.CHANGE

PRG.CHANGE

55

DRUMS

PRG.CHANGE

BASS GTR

PRG.CHANGE

PRG.CHANGE

58

DRUMS

PRG.CHANGE

BASS GTR

PRG.CHANGE

PRG.CHANGE

61

DRUMS

PRG.CHANGE

BASS GTR

PRG.CHANGE

PRG.CHANGE

63

DRUMS

PRG.CHANGE

BASS GTR

PRG.CHANGE

64

DRUMS

PRG.CHANGE

BASS GTR

PRG.CHANGE

65

DRUMS

PRG.CHANGE

BASS GTR

PRG.CHANGE

66

DRUMS

PRG.CHANGE

BASS GTR

PRG.CHANGE

67

DRUMS

PRG.CHANGE

BASS GTR

PRG.CHANGE

68

DRUMS

PRG.CHANGE

BASS GTR

PRG.CHANGE

69

DRUMS

PRG.CHANGE

BASS GTR

PRG.CHANGE

PRG.CHANGE

71

DRUMS

PRG.CHANGE

BASS GTR

PRG.CHANGE

PRG.CHANGE

73

DRUMS

PRG.CHANGE

BASS GTR

PRG.CHANGE

PRG.CHANGE

75

DRUMS

PRG.CHANGE

BASS GTR

PRG.CHANGE

PRG.CHANGE

77

DRUMS

PRG.CHANGE

BASS GTR

PRG.CHANGE

78

DRUMS

PRG.CHANGE

BASS GTR

PRG.CHANGE

PRG.CHANGE

Detailed description of the musical score for measures 78-81: The score is arranged in five systems. The first system (measures 78-81) features a DRUMS staff with a consistent pattern of snare and bass drum hits. The PRG.CHANGE staff above it contains eighth notes with stems pointing down. The BASS GTR staff has a steady eighth-note bass line. The PRG.CHANGE staff below the bass guitar has chords and a melodic line. The final PRG.CHANGE staff has a long sustained note.

79

DRUMS

PRG.CHANGE

BASS GTR

PRG.CHANGE

PRG.CHANGE

Detailed description of the musical score for measures 82-85: The score is arranged in five systems. The first system (measures 82-85) features a DRUMS staff with a consistent pattern of snare and bass drum hits. The PRG.CHANGE staff above it contains eighth notes with stems pointing down. The BASS GTR staff has a steady eighth-note bass line. The PRG.CHANGE staff below the bass guitar has chords and a melodic line. The final PRG.CHANGE staff has a melodic line.

80

DRUMS

PRG.CHANGE

BASS GTR

PRG.CHANGE

PRG.CHANGE

81

DRUMS

PRG.CHANGE

BASS GTR

PRG.CHANGE

PRG.CHANGE

82

DRUMS

PRG.CHANGE

BASS GTR

PRG.CHANGE

PRG.CHANGE

83

DRUMS

PRG.CHANGE

BASS GTR

PRG.CHANGE

PRG.CHANGE

84

DRUMS

PRG.CHANGE

BASS GTR

PRG.CHANGE

PRG.CHANGE

85

DRUMS

PRG.CHANGE

BASS GTR

PRG.CHANGE

PRG.CHANGE

86

DRUMS

PRG.CHANGE

BASS GTR

PRG.CHANGE

PRG.CHANGE

87

DRUMS

PRG.CHANGE

BASS GTR

PRG.CHANGE

PRG.CHANGE

88

DRUMS

PRG.CHANGE

BASS GTR

PRG.CHANGE

PRG.CHANGE

89

DRUMS

PRG.CHANGE

BASS GTR

PRG.CHANGE

PRG.CHANGE

90

DRUMS

PRG.CHANGE

BASS GTR

PRG.CHANGE

PRG.CHANGE

91

DRUMS

PRG.CHANGE

BASS GTR

PRG.CHANGE

PRG.CHANGE

92

DRUMS

PRG.CHANGE

BASS GTR

PRG.CHANGE

PRG.CHANGE

93

DRUMS

PRG.CHANGE

BASS GTR

PRG.CHANGE

PRG.CHANGE

94

DRUMS

PRG.CHANGE

BASS GTR

PRG.CHANGE

PRG.CHANGE

95

DRUMS

PRG.CHANGE

BASS GTR

PRG.CHANGE

PRG.CHANGE

96

DRUMS

PRG.CHANGE

BASS GTR

PRG.CHANGE

PRG.CHANGE

97

DRUMS

PRG.CHANGE

BASS GTR

PRG.CHANGE

PRG.CHANGE

98

DRUMS

PRG.CHANGE

BASS GTR

PRG.CHANGE

PRG.CHANGE

99

DRUMS

PRG.CHANGE

BASS GTR

PRG.CHANGE

PRG.CHANGE

100

DRUMS

PRG.CHANGE

BASS GTR

PRG.CHANGE

PRG.CHANGE

101

DRUMS

PRG.CHANGE

BASS GTR

PRG.CHANGE

PRG.CHANGE

102

DRUMS

PRG.CHANGE

BASS GTR

PRG.CHANGE

PRG.CHANGE

103

DRUMS

PRG.CHANGE

BASS GTR

PRG.CHANGE

PRG.CHANGE

104

DRUMS

PRG.CHANGE

BASS GTR

PRG.CHANGE

PRG.CHANGE

105

DRUMS

PRG.CHANGE

BASS GTR

PRG.CHANGE

PRG.CHANGE

106

DRUMS

PRG.CHANGE

BASS GTR

PRG.CHANGE

PRG.CHANGE

107

DRUMS

PRG.CHANGE

BASS GTR

PRG.CHANGE

PRG.CHANGE

108

DRUMS

PRG.CHANGE

BASS GTR

PRG.CHANGE

PRG.CHANGE

109

DRUMS

PRG.CHANGE

BASS GTR

PRG.CHANGE

PRG.CHANGE

110

DRUMS

PRG.CHANGE

BASS GTR

PRG.CHANGE

PRG.CHANGE

111

DRUMS

PRG.CHANGE

BASS GTR

PRG.CHANGE

PRG.CHANGE

112

DRUMS

PRG.CHANGE

BASS GTR

PRG.CHANGE

PRG.CHANGE

113

DRUMS

PRG.CHANGE

BASS GTR

PRG.CHANGE

PRG.CHANGE

114

DRUMS

PRG.CHANGE

BASS GTR

PRG.CHANGE

PRG.CHANGE

115

DRUMS

PRG.CHANGE

BASS GTR

PRG.CHANGE

PRG.CHANGE

116

DRUMS

PRG.CHANGE

BASS GTR

PRG.CHANGE

PRG.CHANGE

117

DRUMS

PRG.CHANGE

BASS GTR

PRG.CHANGE

PRG.CHANGE

118

DRUMS

PRG.CHANGE

DRUMS

Paul & The Wings McCartney - Say Say Say

♩ = 112,000893

5

9

12

14

16

19

23

27

30

V.S.

DRUMS

32

34

36

38

41

45

47

49

51

53

DRUMS

56

60

63

65

67

69

72

76

79

81

V.S.

83

85

87

89

91

93

95

97

99

101

DRUMS

103

105

107

109

111

113

115

117

PRG.CHANGE

Paul & The Wings McCartney - Say Say Say

♩ = 112,000893

4

9

11

13

15

17

23

25

2

63

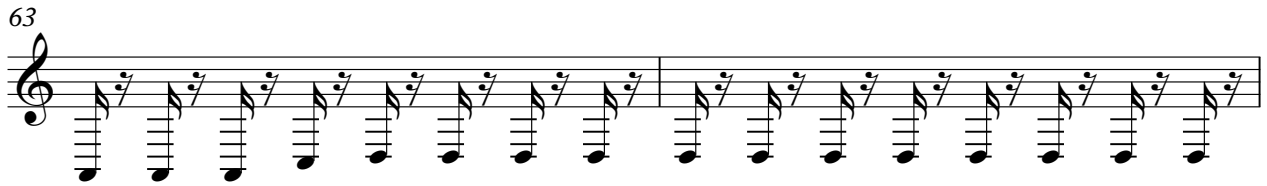

65

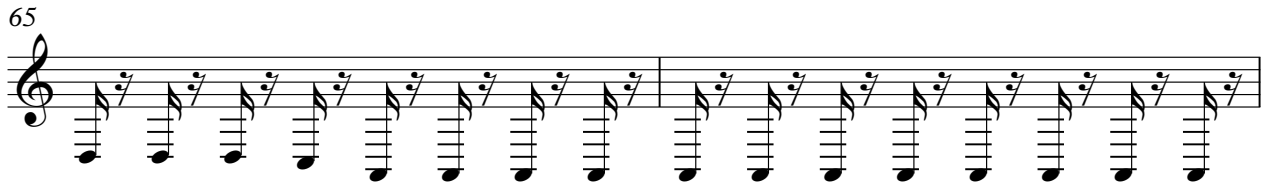

67

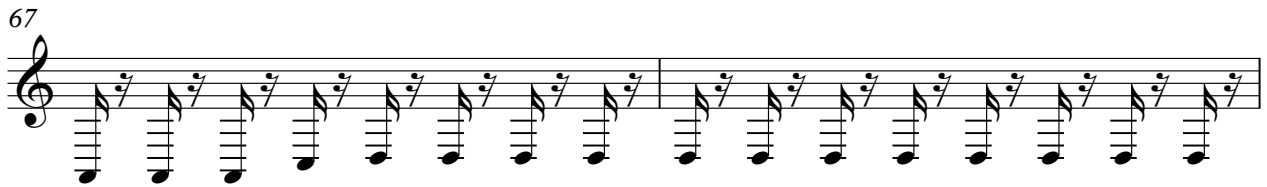

69

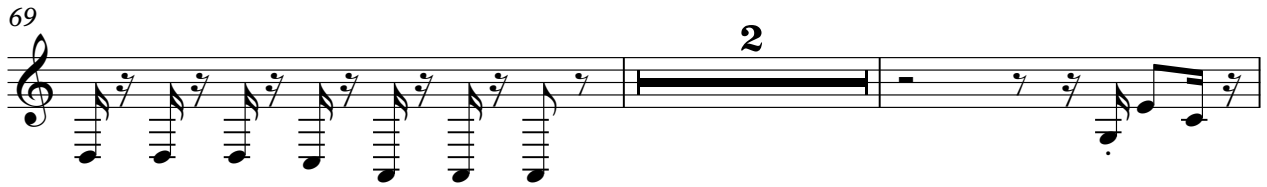

73

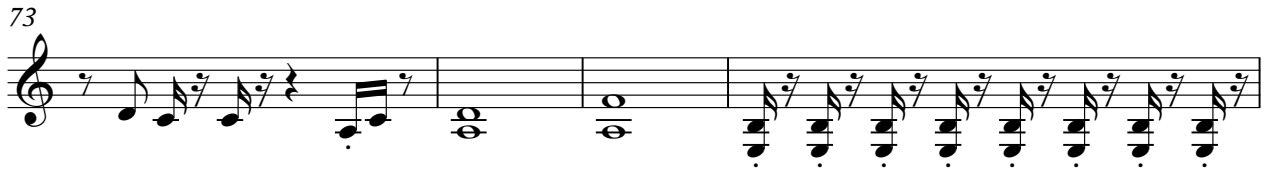

77

79

81

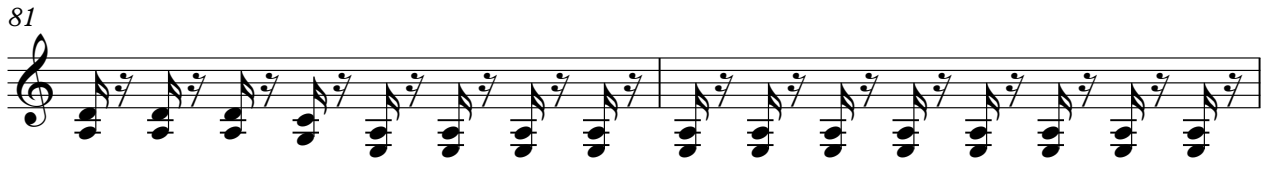

83

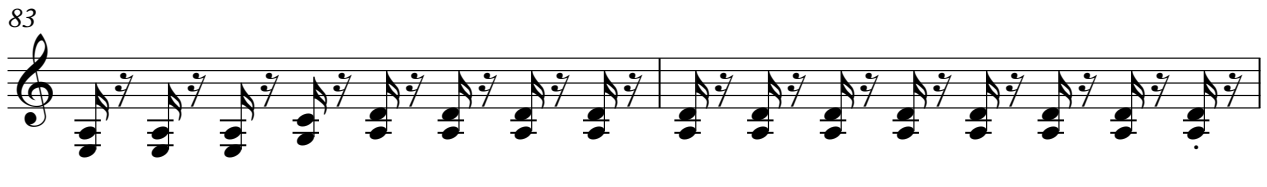

85

V.S.

87

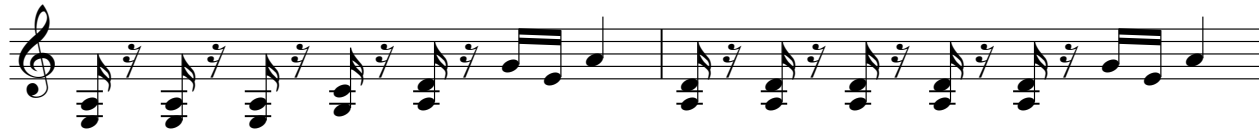

89

91

93

95

97

99

101

103

105

107

110

113

116

Paul & The Wings McCartney - Say Say Say

BASS GTR

♩ = 112,000893

8

13

18

23

27

32

38

42

46

50

V.S.

54

59

64

70

74

78

82

86

90

94

98

102

106

110

114

116

♩ = 112,000893

27

31

35

40

45

49

54

60

65

69

73

78

81

84

87

90

93

PRG.CHANGE

5

V.S.

108

110

112

114

116

PRG.CHANGE

Paul & The Wings McCartney - Say Say Say

♩ = 112,000893

5 2 3

10 7

21

24

28 7

39

43

46

57

61 7

70

74

77

82

86

89

92

96

100

104

