

Paul & The Wings McCartney - That Day Is Done

♩ = 114,001251

MELODY

TRUMPET

TROMBONE

DRUMS

CLEAN GTR

FINGERDBAS

ORGAN 3

REED ORGAN

♩ = 114,001251

SLOWSTRING

A.PIANO 2

8

MELODY

DRUMS

FINGERDBAS

REED ORGAN

14

MELODY

DRUMS

FINGERDBAS

REED ORGAN

A.PIANO 2

19

MELODY

DRUMS

FINGERDBAS

ORGAN 3

REED ORGAN

A.PIANO 2

23

MELODY

DRUMS

FINGERDBAS

ORGAN 3

REED ORGAN

A.PIANO 2

27

MELODY

DRUMS

FINGERDBAS

ORGAN 3

REED ORGAN

A.PIANO 2

31

MELODY

DRUMS

FINGERDBAS

ORGAN 3

REED ORGAN

A.PIANO 2

35

MELODY

DRUMS

CLEAN GTR

FINGERDBAS

ORGAN 3

REED ORGAN

A.PIANO 2

38

MELODY

DRUMS

CLEAN GTR

FINGERDBAS

ORGAN 3

A.PIANO 2

42

MELODY

DRUMS

CLEAN GTR

FINGERDBAS

ORGAN 3

A.PIANO 2

45

MELODY

DRUMS

CLEAN GTR

FINGERDBAS

ORGAN 3

A.PIANO 2

49

MELODY

DRUMS

FINGERDBAS

ORGAN 3

A.PIANO 2

51

MELODY

DRUMS

FINGERDBAS

ORGAN 3

REED ORGAN

A.PIANO 2

54

MELODY

DRUMS

FINGERDBAS

REED ORGAN

A.PIANO 2

58

MELODY

DRUMS

FINGERDBAS

REED ORGAN

A.PIANO 2

62

MELODY

DRUMS

FINGERDBAS

REED ORGAN

A.PIANO 2

65

MELODY

TRUMPET

TROMBONE

DRUMS

FINGERDBAS

REED ORGAN

A.PIANO 2

70

MELODY

TRUMPET

TROMBONE

DRUMS

FINGERDBAS

REED ORGAN

75

MELODY

TRUMPET

TROMBONE

DRUMS

FINGERDBAS

REED ORGAN

79

MELODY

TRUMPET

TROMBONE

DRUMS

FINGERDBAS

REED ORGAN

82

MELODY

TRUMPET

TROMBONE

DRUMS

FINGERDBAS

REED ORGAN

84

MELODY

TROMBONE

DRUMS

CLEAN GTR

FINGERDBAS

ORGAN 3

REED ORGAN

A.PIANO 2

89

MELODY

DRUMS

CLEAN GTR

FINGERDBAS

ORGAN 3

A.PIANO 2

94

MELODY

DRUMS

FINGERDBAS

ORGAN 3

SLOWSTRING

A.PIANO 2

99

MELODY

DRUMS

CLEAN GTR

FINGERDBAS

ORGAN 3

SLOWSTRING

103

MELODY

DRUMS

CLEAN GTR

FINGERDBAS

ORGAN 3

SLOWSTRING

A.PIANO 2

106

MELODY

DRUMS

FINGERDBAS

ORGAN 3

SLOWSTRING

A.PIANO 2

109

MELODY

DRUMS

FINGERDBAS

ORGAN 3

SLOWSTRING

A.PIANO 2

112

MELODY

DRUMS

FINGERDBAS

ORGAN 3

SLOWSTRING

A.PIANO 2

116

MELODY

DRUMS

CLEAN GTR

FINGERDBAS

ORGAN 3

REED ORGAN

SLOWSTRING

A.PIANO 2

121

MELODY

DRUMS

FINGERDBAS

REED ORGAN

A.PIANO 2

126

MELODY

DRUMS

FINGERDBAS

REED ORGAN

A.PIANO 2

130

MELODY

DRUMS

FINGERDBAS

REED ORGAN

A.PIANO 2

134

MELODY

DRUMS

FINGERDBAS

REED ORGAN

A.PIANO 2

136

MELODY

DRUMS

CLEAN GTR

FINGERDBAS

ORGAN 3

A.PIANO 2

140

MELODY

DRUMS

CLEAN GTR

FINGERDBAS

ORGAN 3

A.PIANO 2

144

MELODY

DRUMS

CLEAN GTR

FINGERDBAS

ORGAN 3

SLOWSTRING

A.PIANO 2

149

MELODY

DRUMS

FINGERDBAS

ORGAN 3

SLOWSTRING

A.PIANO 2

MELODY

DRUMS

FINGERDBAS

ORGAN 3

SLOWSTRING

A.PIANO 2

151

MELODY

DRUMS

CLEAN GTR

FINGERDBAS

ORGAN 3

SLOWSTRING

A.PIANO 2

MELODY

DRUMS

CLEAN GTR

FINGERDBAS

ORGAN 3

SLOWSTRING

A.PIANO 2

154

MELODY

DRUMS

FINGERDBAS

ORGAN 3

SLOWSTRING

A.PIANO 2

158

MELODY

DRUMS

CLEAN GTR

FINGERDBAS

ORGAN 3

SLOWSTRING

A.PIANO 2

161

MELODY

DRUMS

CLEAN GTR

FINGERDBAS

ORGAN 3

SLOWSTRING

Detailed description of the musical score: The score consists of six staves. The MELODY staff (treble clef) shows a sequence of dotted half notes (G4, A4, B4) with a slur over the first two. The DRUMS staff uses standard drum notation with 'x' marks for snare hits. The CLEAN GTR staff (treble clef) features a series of chords and melodic fragments. The FINGERDBAS staff (bass clef) shows a sequence of chords and melodic lines. The ORGAN 3 staff (treble clef) contains complex chordal textures and melodic lines. The SLOWSTRING staff (treble clef) displays a sequence of chords and melodic lines, including a prominent chord in the second measure.

MELODY

Paul & The Wings McCartney - That Day Is Done

♩ = 114,001251

9

16

23

30

37

45

53

61

69

V.S.

78

85

93

104

111

118

125

132

139

146

MELODY

154

159

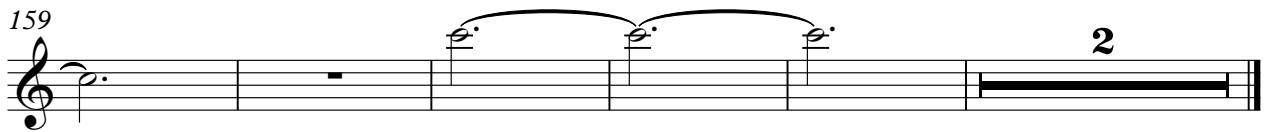

TRUMPET

Paul & The Wings McCartney - That Day Is Done

♩ = 114,001251

66

73

80

82

TROMBONE

Paul & The Wings McCartney - That Day Is Done

♩ = 114,001251

66

73

80

84

81

Paul & The Wings McCartney - That Day Is Done

DRUMS

♩ = 114,001251

2

12

23

33

36

42

48

52

59

66

V.S.

74

81

84

90

96

101

106

111

116

122

DRUMS

128

134

137

142

148

151

154

159

CLEAN GTR

Paul & The Wings McCartney - That Day Is Done

♩ = 114,001251

♩ = 114,001251

2

10

19

30

39

46

54

63

71

79

V.S.

87

94

102

110

116

124

132

140

148

156

ORGAN 3

Paul & The Wings McCartney - That Day Is Done

♩ = 114,001251

17

24

31

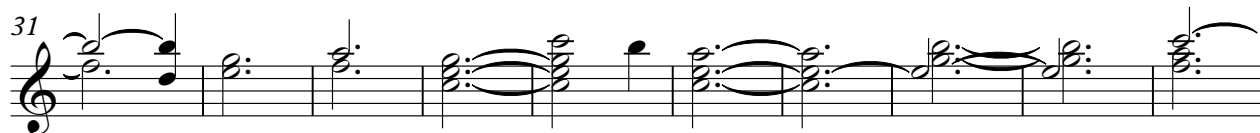

41

47

32

32

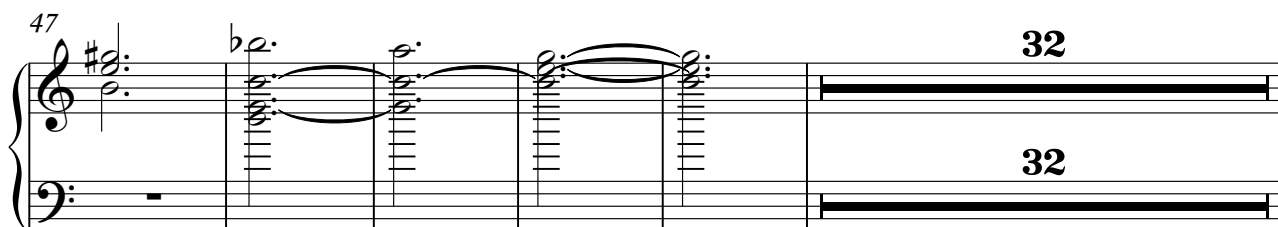

ORGAN 3

84

93

102

110

136

145

154

160

REED ORGAN

Paul & The Wings McCartney - That Day Is Done

♩ = 114,001251

2

9

15

22

28

33

16

16

52

58

64

71

77

83

36

36

123

130

133

SLOWSTRING

Paul & The Wings McCartney - That Day Is Done

♩ = 114,001251

96

103

113

28

148

4

158

2

Paul & The Wings McCartney - That Day Is Done

A.PIANO 2

♩ = 114,001251

16

22

27

32

37

42

46

50

55

61

V.S.

65 **17**

86

92

99 **5**

107

110

113 **3**

117

125

130

134

138

143

148

153

157
