

Paul & The Wings McCartney - We Got Married

♩ = 148,001968

MELODY

CLARINET

FR.HORN

TRUMPET

DRUMS

STEEL GTR

OVERDRIVE

CLEAN GTR

GTHARMONIC

NYLON GTR

KOTO

ORGAN 3

SYN BASS 2

E.PIANO 2

SYN STR 1

♩ = 148,001968

MELODY

DRUMS

STEEL GTR

NYLON GTR

5

MELODY

DRUMS

STEEL GTR

NYLON GTR

7

MELODY

DRUMS

STEEL GTR

NYLON GTR

9

17

MELODY

DRUMS

STEEL GTR

NYLON GTR

SYN BASS 2

19

MELODY

DRUMS

STEEL GTR

NYLON GTR

SYN BASS 2

21

MELODY

DRUMS

STEEL GTR

NYLON GTR

SYN BASS 2

23

MELODY
CLARINET
DRUMS
STEEL GTR
NYLON GTR
KOTO
SYN BASS 2

25

MELODY
CLARINET
DRUMS
STEEL GTR
NYLON GTR
KOTO
SYN BASS 2

27

MELODY
CLARINET
FR.HORN
DRUMS
STEEL GTR
NYLON GTR
KOTO
SYN BASS 2

29

MELODY
CLARINET
DRUMS
STEEL GTR
NYLON GTR
KOTO
SYN BASS 2

31

MELODY
CLARINET
DRUMS
STEEL GTR
NYLON GTR
KOTO
SYN BASS 2

33

MELODY
CLARINET
DRUMS
STEEL GTR
NYLON GTR
KOTO
SYN BASS 2

35

MELODY

CLARINET

DRUMS

STEEL GTR

NYLON GTR

KOTO

SYN BASS 2

37

MELODY

CLARINET

DRUMS

STEEL GTR

NYLON GTR

KOTO

SYN BASS 2

SYN STR 1

39

MELODY

CLARINET

DRUMS

STEEL GTR

NYLON GTR

KOTO

SYN BASS 2

41

CLARINET

DRUMS

STEEL GTR

NYLON GTR

KOTO

SYN BASS 2

SYN STR 1

43

CLARINET

DRUMS

STEEL GTR

NYLON GTR

KOTO

SYN BASS 2

SYN STR 1

45

MELODY

CLARINET

DRUMS

STEEL GTR

NYLON GTR

KOTO

SYN BASS 2

SYN STR 1

47

MELODY
CLARINET
DRUMS
STEEL GTR
NYLON GTR
SYN BASS 2

49

MELODY
CLARINET
DRUMS
STEEL GTR
NYLON GTR
SYN BASS 2

55

MELODY

CLARINET

FR.HORN

DRUMS

STEEL GTR

NYLON GTR

SYN BASS 2

57

MELODY

CLARINET

FR.HORN

DRUMS

STEEL GTR

NYLON GTR

KOTO

SYN BASS 2

59

CLARINET

FR.HORN

DRUMS

OVERDRIVE

KOTO

ORGAN 3

SYN BASS 2

SYN STR 1

- FR.HORN:** Entirely silent (rests).
- KOTO:** Starts with a rest, followed by a quarter rest, and then remains silent.

61

CLARINET

FR.HORN

DRUMS

OVERDRIVE

GTHARMONIC

ORGAN 3

SYN BASS 2

SYN STR 1

64

FR.HORN

DRUMS

OVERDRIVE

NYLON GTR

ORGAN 3

SYN BASS 2

SYN STR 1

67

DRUMS

OVERDRIVE

NYLON GTR

ORGAN 3

SYN BASS 2

SYN STR 1

70

DRUMS

OVERDRIVE

NYLON GTR

ORGAN 3

SYN BASS 2

SYN STR 1

73

MELODY

DRUMS

OVERDRIVE

NYLON GTR

ORGAN 3

SYN BASS 2

76

MELODY

FR.HORN

DRUMS

OVERDRIVE

NYLON GTR

ORGAN 3

SYN BASS 2

79

MELODY

FR.HORN

DRUMS

OVERDRIVE

NYLON GTR

ORGAN 3

SYN BASS 2

82

MELODY

DRUMS

OVERDRIVE

NYLON GTR

ORGAN 3

SYN BASS 2

SYN STR 1

85

MELODY

DRUMS

OVERDRIVE

NYLON GTR

ORGAN 3

SYN BASS 2

SYN STR 1

88

MELODY

DRUMS

OVERDRIVE

NYLON GTR

ORGAN 3

SYN BASS 2

SYN STR 1

91

MELODY

DRUMS

OVERDRIVE

NYLON GTR

ORGAN 3

SYN BASS 2

SYN STR 1

94

MELODY

DRUMS

OVERDRIVE

NYLON GTR

KOTO

ORGAN 3

SYN BASS 2

E.PIANO 2

SYN STR 1

97

DRUMS

OVERDRIVE

NYLON GTR

KOTO

ORGAN 3

SYN BASS 2

E.PIANO 2

SYN STR 1

100

DRUMS

OVERDRIVE

NYLON GTR

ORGAN 3

E.PIANO 2

SYN STR 1

102

DRUMS

OVERDRIVE

NYLON GTR

ORGAN 3

SYN BASS 2

E.PIANO 2

SYN STR 1

105

DRUMS

OVERDRIVE

NYLON GTR

ORGAN 3

SYN BASS 2

E.PIANO 2

SYN STR 1

108

111

DRUMS

OVERDRIVE

CLEAN GTR

NYLON GTR

ORGAN 3

SYN BASS 2

E.PIANO 2

SYN STR 1

114

DRUMS

OVERDRIVE

CLEAN GTR

NYLON GTR

ORGAN 3

SYN BASS 2

SYN STR 1

117

DRUMS

OVERDRIVE

CLEAN GTR

NYLON GTR

ORGAN 3

SYN BASS 2

SYN STR 1

120

DRUMS

OVERDRIVE

CLEAN GTR

NYLON GTR

ORGAN 3

SYN BASS 2

SYN STR 1

123

DRUMS

OVERDRIVE

NYLON GTR

ORGAN 3

SYN BASS 2

SYN STR 1

126

DRUMS

OVERDRIVE

CLEAN GTR

NYLON GTR

ORGAN 3

SYN BASS 2

SYN STR 1

129 27

DRUMS

OVERDRIVE

NYLON GTR

ORGAN 3

SYN BASS 2

SYN STR 1

132

DRUMS

OVERDRIVE

NYLON GTR

ORGAN 3

SYN BASS 2

SYN STR 1

- DRUMS:** Features a complex rhythmic pattern with various drum sounds and cymbals.
- OVERDRIVE:** Plays a melodic line with sustained notes and some bends.
- NYLON GTR:** Provides a rhythmic accompaniment with chords and single notes.
- SYN BASS 2:** Plays a melodic line in the bass register.
- E.PIANO 2:** Plays a melodic line in the middle register.
- SYN STR 1:** Plays a sustained chord in the middle register.
- DRUMS (138-141):** Continues the rhythmic pattern from the previous section.
- OVERDRIVE (138-141):** Continues the melodic line.
- NYLON GTR (138-141):** Continues the rhythmic accompaniment.
- ORGAN 3 (138-141):** Continues the sustained chord.
- SYN BASS 2 (138-141):** Continues the melodic line.
- E.PIANO 2 (138-141):** Continues the melodic line.
- SYN STR 1 (138-141):** Continues the sustained chord.

A double bar line is present between measures 137 and 138.

141

TRUMPET

DRUMS

OVERDRIVE

NYLON GTR

ORGAN 3

SYN BASS 2

E.PIANO 2

SYN STR 1

144

TRUMPET

DRUMS

OVERDRIVE

NYLON GTR

SYN BASS 2

SYN STR 1

147

MELODY

TRUMPET

DRUMS

OVERDRIVE

NYLON GTR

SYN BASS 2

SYN STR 1

149

MELODY

TRUMPET

DRUMS

OVERDRIVE

NYLON GTR

SYN BASS 2

SYN STR 1

151

TRUMPET

DRUMS

OVERDRIVE

NYLON GTR

SYN BASS 2

SYN STR 1

153

TRUMPET

DRUMS

OVERDRIVE

NYLON GTR

SYN BASS 2

SYN STR 1

155

MELODY

TRUMPET

DRUMS

OVERDRIVE

NYLON GTR

SYN BASS 2

SYN STR 1

158

MELODY

TRUMPET

DRUMS

OVERDRIVE

NYLON GTR

SYN BASS 2

SYN STR 1

161

TRUMPET

DRUMS

OVERDRIVE

NYLON GTR

SYN BASS 2

SYN STR 1

163

TRUMPET

DRUMS

OVERDRIVE

NYLON GTR

SYN BASS 2

SYN STR 1

165

MELODY

TRUMPET

DRUMS

OVERDRIVE

NYLON GTR

SYN BASS 2

SYN STR 1

168

MELODY

TRUMPET

DRUMS

OVERDRIVE

NYLON GTR

SYN BASS 2

SYN STR 1

170

MELODY

TRUMPET

DRUMS

OVERDRIVE

NYLON GTR

SYN BASS 2

SYN STR 1

172

TRUMPET

DRUMS

OVERDRIVE

NYLON GTR

SYN BASS 2

SYN STR 1

174

TRUMPET

DRUMS

OVERDRIVE

NYLON GTR

SYN BASS 2

SYN STR 1

177

MELODY

DRUMS

OVERDRIVE

NYLON GTR

SYN BASS 2

SYN STR 1

180

MELODY

TRUMPET

DRUMS

OVERDRIVE

NYLON GTR

SYN BASS 2

SYN STR 1

183

TRUMPET

DRUMS

OVERDRIVE

NYLON GTR

SYN BASS 2

SYN STR 1

186

TRUMPET

DRUMS

OVERDRIVE

NYLON GTR

SYN BASS 2

SYN STR 1

188

TRUMPET

OVERDRIVE

NYLON GTR

SYN BASS 2

SYN STR 1

Paul & The Wings McCartney - We Got Married

MELODY

♩ = 148,001968

4

10

15

20

25

30

35

40

5

49

55

14

73

78

84

89

94

147

151

160

169

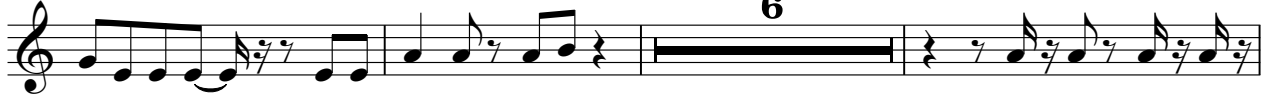

178

Paul & The Wings McCartney - We Got Married

CLARINET

♩ = 148,001968

13

17

27

31

35

39

43

48

53

59

2

62

CLARINET

129

FR.HORN

Paul & The Wings McCartney - We Got Married

♩ = 148,001968

25 22

51

56

64

12

79

110

Paul & The Wings McCartney - We Got Married

TRUMPET

♩ = 148,001968

138

143

147

2

154

160

166

3

171

3

3

2

176

4

184

3

Paul & The Wings McCartney - We Got Married

DRUMS

♩ = 148,001968

7

12

17

22

27

31

35

39

43

V.S.

DRUMS

47

52

57

61

66

70

74

78

82

86

DRUMS

90

94

98

102

105

109

113

117

121

125

V.S.

DRUMS

129

133

138

143

147

151

155

159

163

167

DRUMS

171

174

178

182

185

Paul & The Wings McCartney - We Got Married

STEEL GTR

♩ = 148,001968

5

8

11

14

17

20

23

25

28

V.S.

58

133

OVERDRIVE

Paul & The Wings McCartney - We Got Married

♩ = 148,001968

57

64

69

75

82

89

95

99

OVERDRIVE

154

158

162

164

168

172

177

182

186

GTHARMONIC

Paul & The Wings McCartney - We Got Married

♩ = 148,001968

59

62

128

♩ = 148,001968

5

8

11

14

17

20

23

26

29

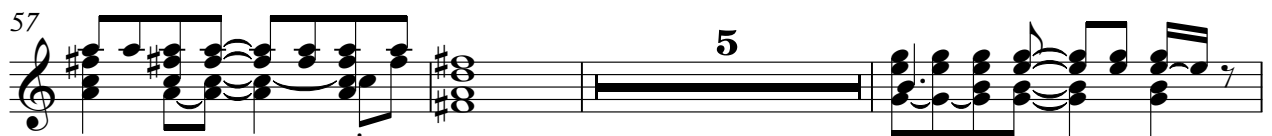
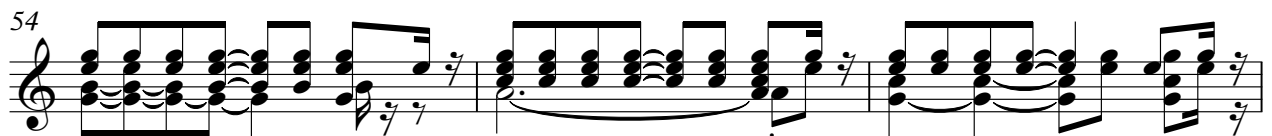
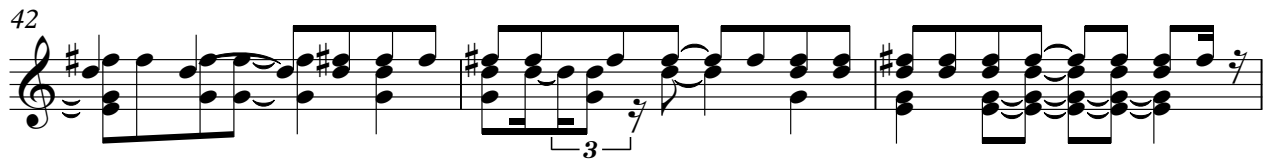
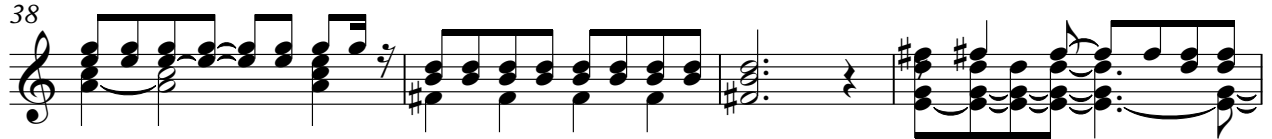
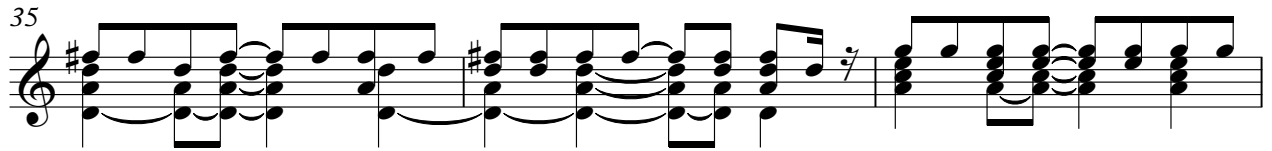
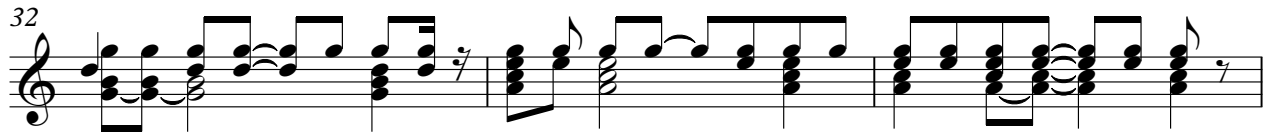

68

71

75

78

81

85

88

91

94

98

NYLON GTR

101

104

107

110

113

117

120

124

127

130

133

137

140

143

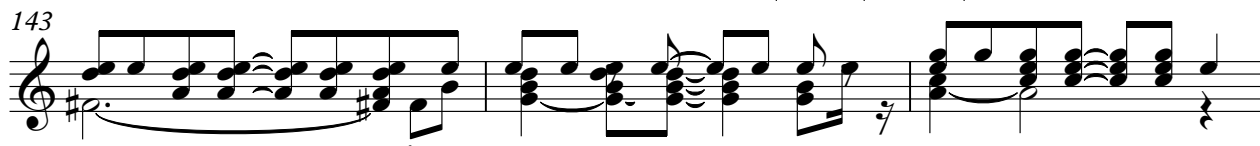

146

149

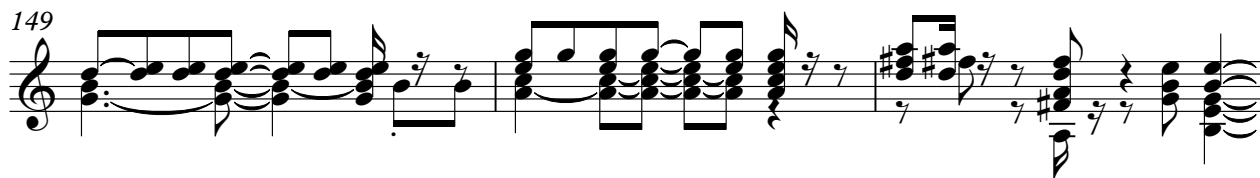

152

155

158

161

V.S.

164

167

170

173

176

180

183

186

3

ORGAN 3

Paul & The Wings McCartney - We Got Married

♩ = 148,001968

58

58

64

70

76

82

90

95

2

2

ORGAN 3

100

107

112

118

127

135

140

50

SYN BASS 2

Paul & The Wings McCartney - We Got Married

♩ = 148,001968

14

19

25

31

37

42

47

53

60

67

V.S.

73

79

85

91

97

106

112

117

122

129

♩ = 148,001968

94

98

102

108

23

23

135

139

142

49

128

137

145

151

156

162

169

176

182

186