

Brandy - Almost Doesn't Count

♩ = 76,000351

E-mail: toplist@foxmusic.nl

Almost doesn't count

Brandy

E-mail: toplist@foxmusic.nl

Almost doesn't count

Brandy

Syn. Voice

E-mail: toplist@foxmusic.nl

Almost doesn't count

Brandy

Syn. Voice

Copyright TOPLIST TEAM exclusive for Foxmusic

5 ♪ = 76,000351

E-mail: toplist@foxmusic.nl

Almost doesn't count

Brandy

by RhYmÉ

Syn. Voice

7

E-mail: toplist@foxmusic.nl

Sequenced by TOPLIST TEAM

Brandy

by RhYmÉ

Syn. Voice

8

E-mail: toplist@foxmusic.nl

Sequenced by TOPLIST TEAM

Brandy

by RhYmÉ

Syn. Voice

10

E-mail: toplist@foxmusic.nl

Sequenced by TOPLIST TEAM

Brandy

by RhYmÉ

Syn. Voice

11

E-mail: toplist@foxmusic.nl

Sequenced by TOPLIST TEAM

Brandy

by RhYmÉ

Syn. Voice

Syn. Str.

E-mail: toplist@foxmusic.nl

Sequenced by TOPLIST TEAM

Brandy

by RhYmÉ

Syn. Voice

Syn. Str.

E-mail: toplist@foxmusic.nl

Sequenced by TOPLIST TEAM

Brandy

by RhYmÉ

Syn. Voice

Syn. Str.

15

E-mail: toplist@foxmusic.nl

Sequenced by TOPLIST TEAM

Brandy

by RhYmÉ

Syn. Voice

16

E-mail: toplist@foxmusic.nl

Sequenced by TOPLIST TEAM

Brandy

by RhYmÉ

Syn. Voice

Syn. Str.

18

E-mail: toplist@foxmusic.nl

Sequenced by TOPLIST TEAM

Brandy

by RhYmÉ

Syn. Voice

19

E-mail: toplist@foxmusic.nl

Sequenced by TOPLIST TEAM

Brandy

by RhYmÉ

Syn. Voice

Syn. Str.

20

E-mail: toplist@foxmusic.nl

Sequenced by TOPLIST TEAM

Brandy

by RhYmÉ

Syn. Voice

Syn. Str.

21

E-mail: toplist@foxmusic.nl

Almost doesn't count

Sequenced by TOPLIST TEAM

Brandy

by RhYmÉ

Syn. Voice

Syn. Str.

Syn. Str.

23

E-mail: toplist@foxmusic.nl

Almost doesn't count

Brandy

Syn. Voice

Syn. Str.

Syn. Str.

25

E-mail: toplist@foxmusic.nl

Almost doesn't count

Brandy

Syn. Voice

Syn. Str.

Syn. Str.

27

E-mail: toplist@foxmusic.nl

Almost doesn't count

Brandy

Syn. Voice

Syn. Str.

Syn. Str.

29

E-mail: toplist@foxmusic.nl

Almost doesn't count

Brandy

by RhYmÉ

Syn. Voice

Syn. Str.

Syn. Str.

31

E-mail: toplist@foxmusic.nl

Sequenced by TOPLIST TEAM

Brandy

by RhYmÉ

Syn. Voice

32

E-mail: toplist@foxmusic.nl

Sequenced by TOPLIST TEAM

Brandy

by RhYmÉ

Syn. Voice

33

E-mail: toplist@foxmusic.nl

Sequenced by TOPLIST TEAM

Brandy

by RhYmÉ

Syn. Voice

34

E-mail: toplist@foxmusic.nl

Sequenced by TOPLIST TEAM

Brandy

by RhYmÉ

Syn. Voice

35

E-mail: toplist@foxmusic.nl

Sequenced by TOPLIST TEAM

Brandy

by RhYmÉ

Syn. Voice

Syn. Voice

Syn. Str.

36

E-mail: toplist@foxmusic.nl

Sequenced by TOPLIST TEAM

Brandy

by RhYmÉ

Syn. Voice

Syn. Voice

Syn. Str.

37

E-mail: toplist@foxmusic.nl

Almost doesn't count

Sequenced by TOPLIST TEAM

Brandy

by RhYmÉ

Syn. Voice

Syn. Voice

Syn. Str.

38

E-mail: toplist@foxmusic.nl

Almost doesn't count

Sequenced by TOPLIST TEAM

Brandy

Syn. Voice

Syn. Voice

Syn. Str.

40

E-mail: toplist@foxmusic.nl

Almost doesn't count

Sequenced by TOPLIST TEAM

Brandy

Syn. Voice

Syn. Str.

41

E-mail: toplist@foxmusic.nl

Almost doesn't count

Sequenced by TOPLIST TEAM

Brandy

Syn. Str.

42

E-mail: toplist@foxmusic.nl

Almost doesn't count

Brandy

Syn. Voice

Syn. Str.

43

E-mail: toplist@foxmusic.nl

Almost doesn't count

Brandy

Syn. Voice

Syn. Voice

Syn. Str.

44

E-mail: toplist@foxmusic.nl

Sequenced by TOPLIST TEAM

Brandy

by RhYmÉ

Syn. Voice

Syn. Voice

Syn. Str.

45

E-mail: toplist@foxmusic.nl

Almost doesn't count

Sequenced by TOPLIST TEAM

Brandy

by RhYmÉ

Syn. Voice

Syn. Voice

Syn. Str.

Syn. Str.

46

E-mail: toplist@foxmusic.nl

Almost doesn't count

Brandy

Syn. Voice

Syn. Voice

Syn. Str.

Syn. Str.

48

E-mail: toplist@foxmusic.nl

Almost doesn't count

Brandy

Syn. Voice

Syn. Voice

Syn. Str.

Syn. Str.

50

E-mail: toplist@foxmusic.nl

Almost doesn't count

Brandy

Syn. Voice

Syn. Voice

Syn. Str.

Syn. Str.

52

E-mail: toplist@foxmusic.nl

Almost doesn't count

Brandy

Syn. Voice

Syn. Voice

Syn. Str.

Syn. Str.

54

E-mail: toplist@foxmusic.nl

Almost doesn't count

Brandy

by RhYmÉ

Syn. Voice

56

E-mail: toplist@foxmusic.nl

Sequenced by TOPLIST TEAM

Brandy

by RhYmÉ

Syn. Voice

57

E-mail: toplist@foxmusic.nl

Sequenced by TOPLIST TEAM

Brandy

by RhYmÉ

Syn. Voice

58

E-mail: toplist@foxmusic.nl

Sequenced by TOPLIST TEAM

Brandy

by RhYmÉ

Syn. Voice

59

E-mail: toplist@foxmusic.nl

Sequenced by TOPLIST TEAM

Brandy

by RhYmÉ

Syn. Voice

Syn. Str.

60

E-mail: toplist@foxmusic.nl
Sequenced by TOPLIST TEAM

Brandy

by RhYmÉ

Syn. Voice

Syn. Voice

Syn. Str.

61

E-mail: toplist@foxmusic.nl
Almost doesn't count
Sequenced by TOPLIST TEAM

Brandy

by RhYmÉ

Syn. Voice

Syn. Str.

62

E-mail: toplist@foxmusic.nl

Almost doesn't count

Sequenced by TOPLIST TEAM

Brandy

by RhYmÉ

Syn. Voice

Syn. Str.

Solo

Two parallel slanted lines are positioned to the left of the Solo staff in measure 62.

63

E-mail: toplist@foxmusic.nl

Almost doesn't count

Sequenced by TOPLIST TEAM

Brandy

by RhYmÉ

Syn. Voice

Syn. Str.

Solo

Two parallel slanted lines are positioned to the left of the Solo staff in measure 63.

64

E-mail: toplist@foxmusic.nl

Sequenced by TOPLIST TEAM

Brandy

by RhYmÉ

Syn. Voice

Syn. Str.

Solo

65

E-mail: toplist@foxmusic.nl

Sequenced by TOPLIST TEAM

Brandy

by RhYmÉ

Syn. Voice

Syn. Str.

Solo

♩ = 76,000351

4

♩ = 76,000351

6

8

10

12

15

17

19

21

V.S.

23

25

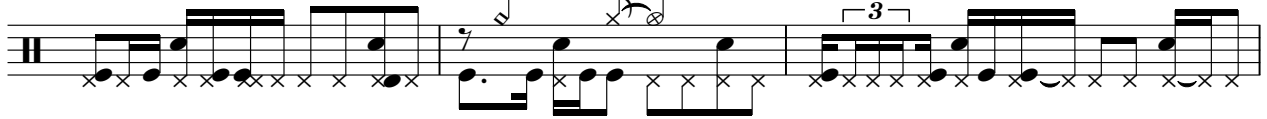

28

31

33

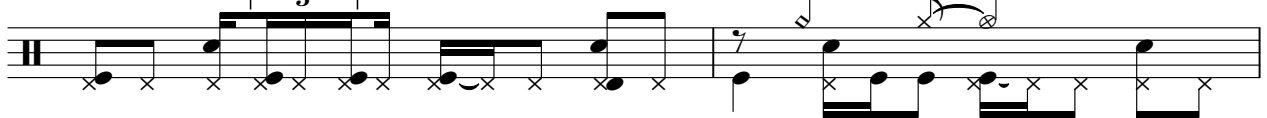

35

37

39

41

43

45

47

49

52

55

57

59

61

63

Brandy - Almost Doesn't Count

Almost doesn't count

♩ = 76,000351

3

5 ♩ = 76,000351

15

22

25

28

6

37

41

Copyright TOPLIST TEAM exclusive for Foxmusic

Almost doesn't count

45

48

51

54

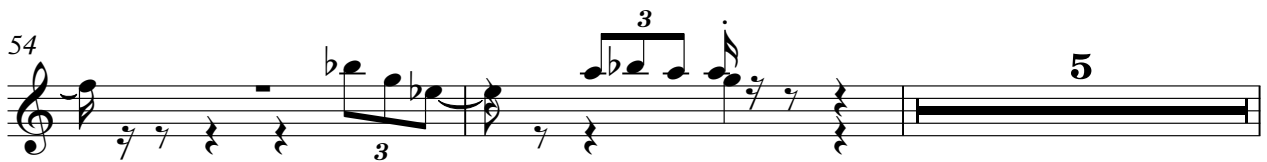

61

Sequenced by TOPLIST TEAM Brandy - Almost Doesn't Count

♩ = 76,000351 ♩ = 76,000351

4 2

8

10

11

13

16

18

19

20 9

Copyright TOPLIST TEAM exclusive for Foxmusic

31

33

35

37

40

44

56

58

59

61

63

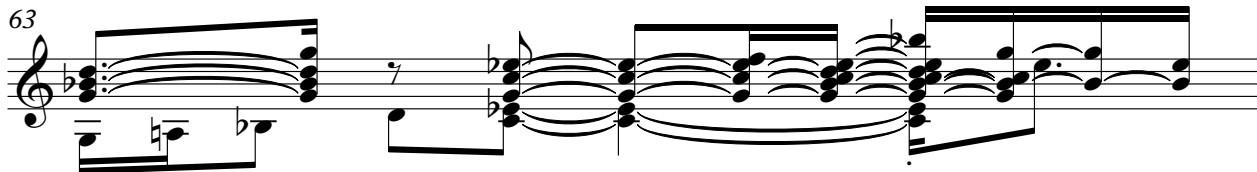

64

Brandy

Brandy - Almost Doesn't Count

♩ = 76,000351

♩ = 76,000351

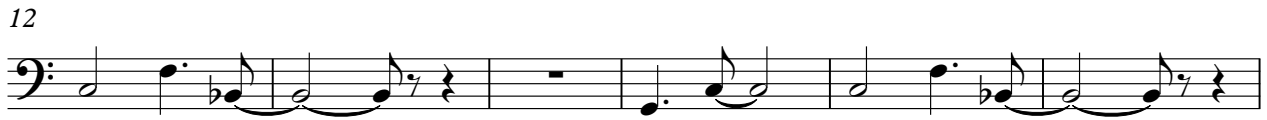

Copyright TOPLIST TEAM exclusive for Foxmusic

V.S.

2

Brandy

50

53

58

62

2

by RhYmÉ

Brandy - Almost Doesn't Count

♩ = 76,000351 ♩ = 76,000351

4

10

15

20

8

32

38

6

8

55

60

63

2

Copyright TOPLIST TEAM exclusive for Foxmusic

Synth Voice

Brandy - Almost Doesn't Count

♩ = 76,000351

♩ = 76,000351

2

6

10

13

16

19

23

26

29

32

Copyright TOPLIST TEAM exclusive for Foxmusic

V.S.

35

39

43

47

50

53

56

59

62

64

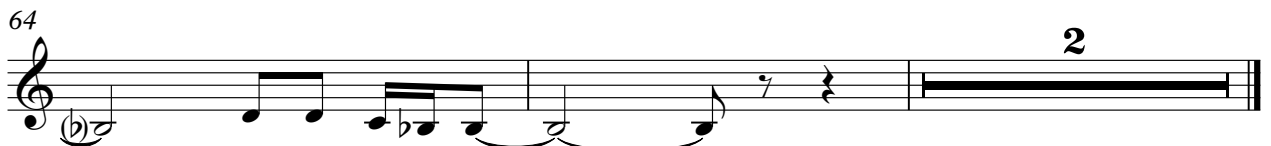

Synth Voice

Brandy - Almost Doesn't Count

♩ = 76,000351 ♩ = 76,000351

4 30

37

3

43

3 3 3

47

3

51

53

7 7

Copyright TOPLIST TEAM exclusive for Foxmusic

Brandy - Almost Doesn't Count

Synth Strings

♩ = 76,000351 ♩ = 76,000351

4 6

13 2

19

23

27 5

35

39

42

44

47

Copyright TOPLIST TEAM exclusive for Foxmusic

V.S.

Synth Strings

51

5

59

6

Synth Strings

Brandy - Almost Doesn't Count

♪ = 76,000351 ♪ = 76,000351

4 16

25

15

45

53

8 2

Copyright TOPLIST TEAM exclusive for Foxmusic

Solo

Brandy - Almost Doesn't Count

♩ = 76,000351 ♩ = 76,000351

4 **57**

63

64

Copyright TOPLIST TEAM exclusive for Foxmusic