

Paul Anka - Diana 1

♩ = 136,001999

5

TENOR SAX

TENOR SAX

DRUMS

MUTED GTR

JAZZ GTR

ACOU BASS

MUTED GTR

CHOIR AAHS

A.PIANO 2

7

TENOR SAX

TENOR SAX

DRUMS

MUTED GTR

JAZZ GTR

ACOU BASS

MUTED GTR

CHOIR AAHS

A.PIANO 2

Detailed description of the musical score: The score is for a jazz ensemble and is divided into eight staves. The top two staves are for Tenor Sax, with the first staff showing a melodic line and the second showing a rhythmic accompaniment. The third staff is for Drums, featuring a complex rhythmic pattern with many 'x' marks indicating hits. The fourth staff is for Muted Guitar, showing a melodic line with triplets. The fifth staff is for Jazz Guitar, with a melodic line. The sixth and seventh staves are for Acoustic Bass and Muted Guitar (bass clef), both showing a similar melodic line. The eighth staff is for Choir Aahs, with a long, sustained note. The ninth staff is for A. Piano 2, showing a rhythmic accompaniment.

9

TENOR SAX

TENOR SAX

DRUMS

MUTED GTR

JAZZ GTR

ACOU BASS

MUTED GTR

CHOIR AAHS

A.PIANO 2

11

TENOR SAX

MELODY

DRUMS

MUTED GTR

ACOU BASS

MUTED GTR

A.PIANO 2

13

15

17

TENOR SAX

MELODY

DRUMS

MUTED GTR

ACOU BASS

MUTED GTR

A.PIANO 2

19

TENOR SAX

MELODY

DRUMS

MUTED GTR

ACOU BASS

MUTED GTR

A.PIANO 2

21

TENOR SAX

MELODY

DRUMS

MUTED GTR

ACOU BASS

MUTED GTR

A.PIANO 2

23

TENOR SAX

MELODY

DRUMS

MUTED GTR

ACOU BASS

MUTED GTR

CHOIR AAHS

A.PIANO 2

25

TENOR SAX

MELODY

DRUMS

MUTED GTR

ACOU BASS

MUTED GTR

CHOIR AAHS

A.PIANO 2

27

TENOR SAX

TENOR SAX

MELODY

DRUMS

MUTED GTR

JAZZ GTR

ACOU BASS

MUTED GTR

CHOIR AAHS

VOICE OOHS

A.PIANO 2

29

TENOR SAX

TENOR SAX

DRUMS

MUTED GTR

JAZZ GTR

ACOU BASS

MUTED GTR

CHOIR AAHS

VOICE OOHS

31

TENOR SAX

MELODY

DRUMS

MUTED GTR

ACOU BASS

MUTED GTR

A.PIANO 2

33

TENOR SAX

MELODY

DRUMS

MUTED GTR

ACOU BASS

MUTED GTR

A.PIANO 2

35

TENOR SAX

MELODY

DRUMS

MUTED GTR

ACOU BASS

MUTED GTR

A.PIANO 2

37

39

41

43

45

TENOR SAX

MELODY

DRUMS

MUTED GTR

ACOU BASS

MUTED GTR

CHOIR AAHS

A.PIANO 2

49

TENOR SAX

TENOR SAX

DRUMS

MUTED GTR

JAZZ GTR

OVERDRIVE

ACOU BASS

MUTED GTR

CHOIR AAHS

VOICE OOHS

A.PIANO 2

51

MELODY
DRUMS
OVERDRIVE
ACOU BASS
MUTED GTR
CHOIR AAHS
A.PIANO 2

53

MELODY
DRUMS
OVERDRIVE
ACOU BASS
MUTED GTR
CHOIR AAHS
A.PIANO 2

55

MELODY
DRUMS
OVERDRIVE
ACOU BASS
MUTED GTR
CHOIR AAHS
A.PIANO 2

57

TENOR SAX
MELODY
DRUMS
MUTED GTR
OVERDRIVE
ACOU BASS
MUTED GTR
CHOIR AAHS

59

TENOR SAX

MELODY

DRUMS

MUTED GTR

ACOU BASS

MUTED GTR

A.PIANO 2

61

TENOR SAX

MELODY

DRUMS

MUTED GTR

ACOU BASS

MUTED GTR

A.PIANO 2

63

65

67

TENOR SAX

MELODY

DRUMS

MUTED GTR

ACOU BASS

MUTED GTR

A.PIANO 2

69

TENOR SAX

MELODY

DRUMS

MUTED GTR

ACOU BASS

MUTED GTR

A.PIANO 2

71

73

75

TENOR SAX

TENOR SAX

MELODY

DRUMS

MUTED GTR

JAZZ GTR

ACOU BASS

MUTED GTR

CHOIR AAHS

VOICE OOHS

A.PIANO 2

77

TENOR SAX

TENOR SAX

MELODY

DRUMS

MUTED GTR

JAZZ GTR

ACOU BASS

MUTED GTR

CHOIR AAHS

A.PIANO 2

79

81

TENOR SAX

TENOR SAX

MELODY

DRUMS

MUTED GTR

JAZZ GTR

ACOU BASS

MUTED GTR

CHOIR AAHS

A.PIANO 2

83

Musical score for page 83, featuring the following instruments and parts:

- TENOR SAX** (top two staves): The top staff has a melodic line with a long note in the first measure. The second staff has a rhythmic accompaniment with eighth notes.
- MELODY** (third staff): A melodic line with a long note in the first measure.
- DRUMS** (fourth staff): A drum part with a consistent rhythmic pattern of eighth notes.
- MUTED GTR** (fifth staff): A guitar part with triplet patterns in the first and second measures.
- JAZZ GTR** (sixth staff): A guitar part with a melodic line in the first measure.
- ACOU BASS** (seventh staff): An acoustic bass line with eighth notes.
- MUTED GTR** (eighth staff): A second guitar part with a bass line similar to the Acoustic Bass.
- CHOIR AAHS** (ninth staff): A choir part with sustained chords.
- VOICE OOHS** (tenth staff): A voice part with a melodic line.
- A.PIANO 2** (eleventh staff): A piano accompaniment with chords.

85

TENOR SAX

TENOR SAX

MELODY

DRUMS

MUTED GTR

JAZZ GTR

OVERDRIVE

ACOU BASS

MUTED GTR

CHOIR AAHS

VOICE OOHS

A.PIANO 2

TENOR SAX

Paul Anka - Diana 1

♩ = 136,001999

8 16

28 16

48 24

76

81 2

TENOR SAX

Paul Anka - Diana 1

♩ = 136,001999

5

7

10

12

15

18

20

23

26

V.S.

28

31

34

36

39

42

44

47

50

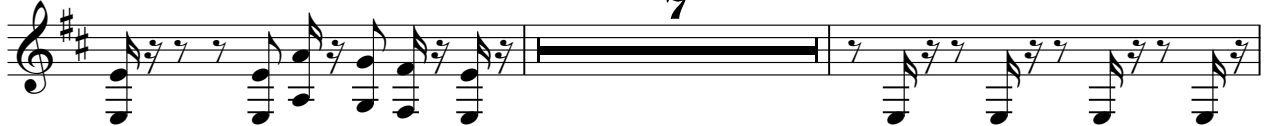

59

TENOR SAX

62

64

67

70

72

75

78

80

83

85

MELODY

Paul Anka - Diana 1

♩ = 136,001999

9

14

18

24

3

32

35

39

43

3

51

54

57

59

61

64

67

70

77

82

3

DRUMS

Paul Anka - Diana 1

♩ = 136,001999

V.S.

DRUMS

32

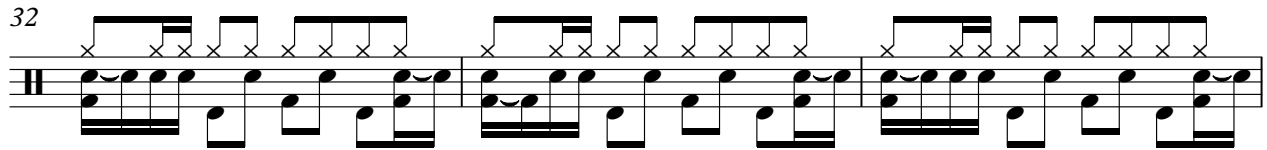

35

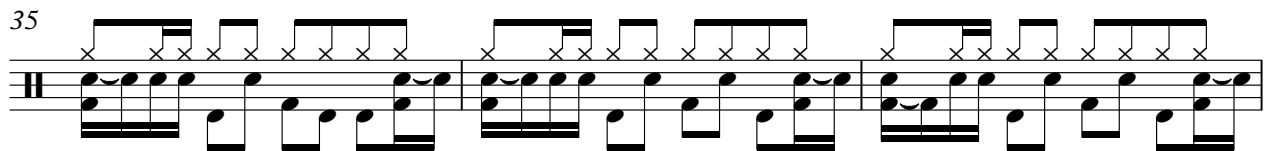

38

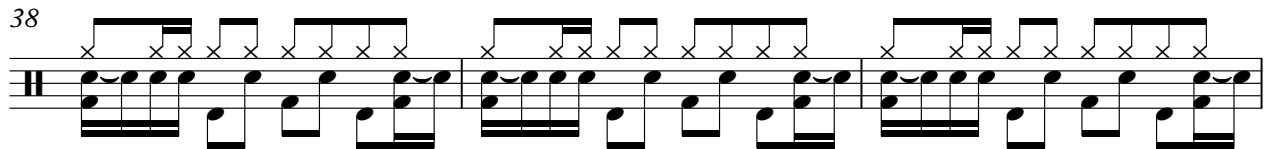

41

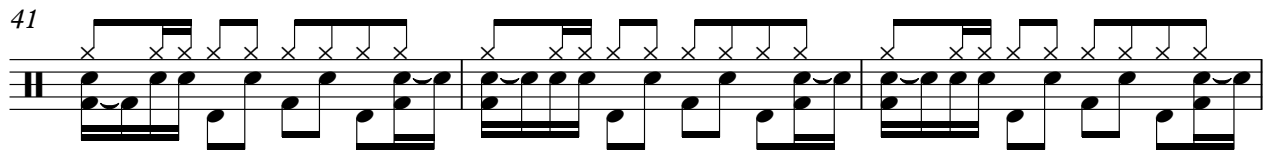

44

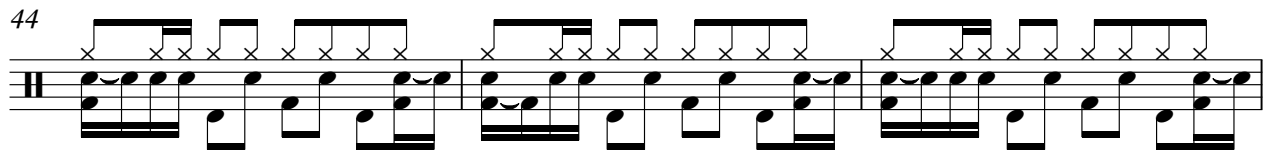

47

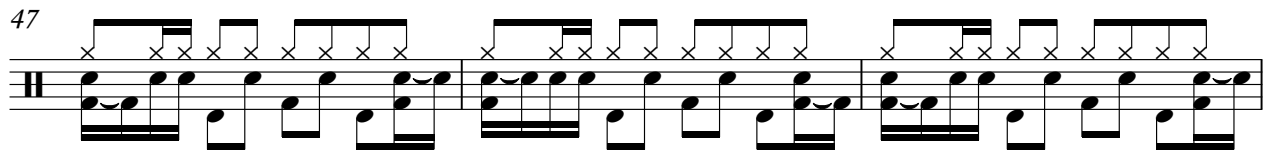

50

52

54

56

DRUMS

58

61

64

67

70

73

76

79

82

84

MUTED GTR

Paul Anka - Diana 1

♩ = 136,001999

5

7

9

11

13

15

17

19

21

V.S.

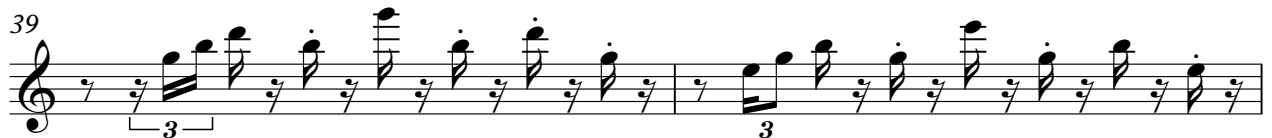

43

45

47

49

57

60

62

64

66

68

6

MUTED GTR

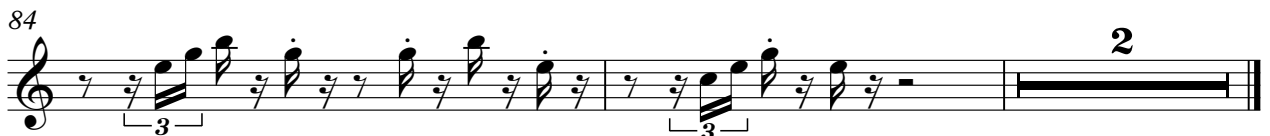

♩ = 136,001999

8

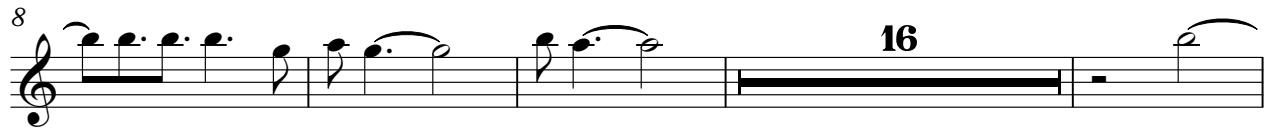

28

48

76

81

OVERDRIVE

Paul Anka - Diana 1

♩ = 136,001999

48

52

56

27

3

66

69

72

75

78

81

84

2

33

36

39

42

45

48

52

56

60

63

66

69

72

75

78

81

84

CHOIR AAHS

Paul Anka - Diana 1

♩ = 136,001999

10 12

28 12

46

52

58 13

76

81 2

VOICE OOHS

Paul Anka - Diana 1

♩ = 136,001999

25

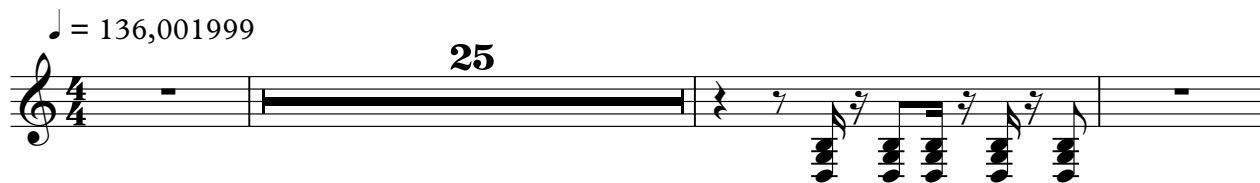

29

17

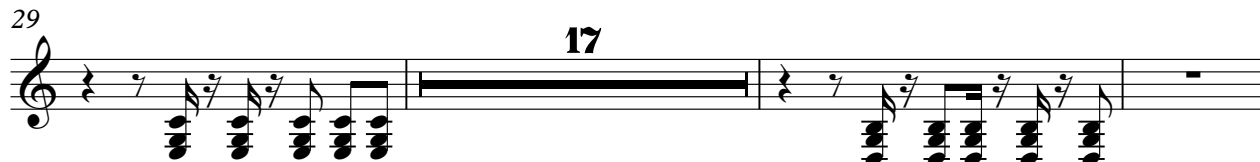

49

25

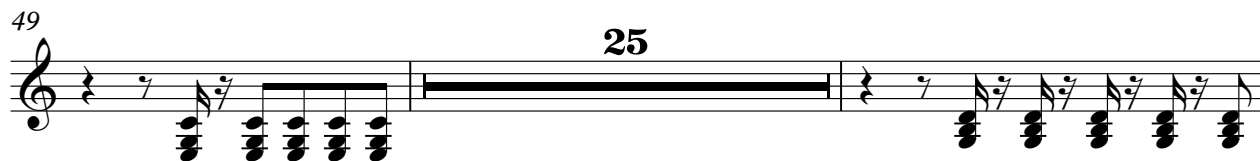

76

2

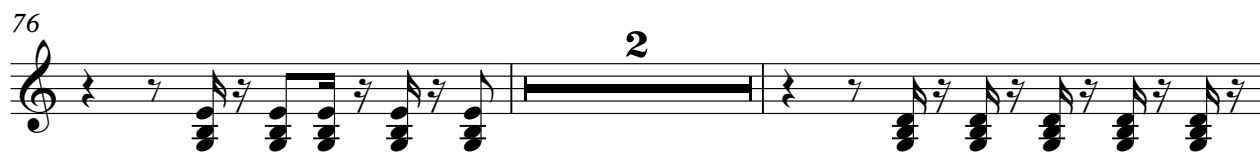

80

2

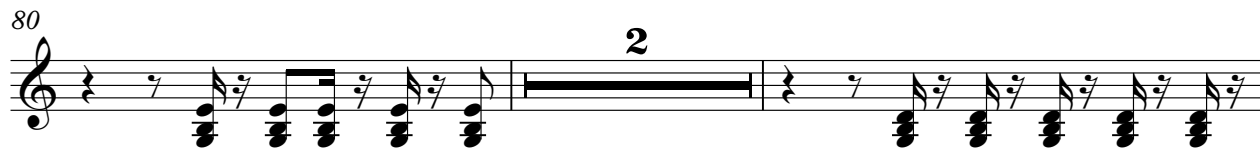

84

3

A.PIANO 2

Paul Anka - Diana 1

♩ = 136,001999

6

10

14

18

22

26

2

A.PIANO 2

69 A.PIANO 2 3

73

77

81

84 2
