

Paul Anka - Diana 2

$\text{♩} = 142,000076$

(C)1993 Roland Corporation
(C)1993 Roland Corporation

3

Ten. Sax.

Bari. Sax.

Bari. Sax.

Perc.

Sop. Glock.

J. Gtr.

E. Gtr.

E. Gtr.

A. Bass

A.

FX 5

5

Ten. Sax.

Bari. Sax.

Bari. Sax.

Perc.

Sop. Glock.

J. Gtr.

E. Gtr.

E. Gtr.

A. Bass

A.

FX 5

q ||| φ |||

6

Ten. Sax.

Bari. Sax.

Bari. Sax.

Perc.

Sop. Glock.

J. Gtr.

E. Gtr.

E. Gtr.

A. Bass

A.

FX 5

8

Ten. Sax.

Bari. Sax.

Bari. Sax.

Perc.

Sop. Glock.

J. Gtr.

E. Gtr.

E. Gtr.

A. Bass

A.

FX 5

9

Ten. Sax.

Bari. Sax.

Bari. Sax.

Perc.

Sop. Glock.

J. Gtr.

E. Gtr.

E. Gtr.

A. Bass

A.

FX 5

10

Ten. Sax.

Bari. Sax.

Bari. Sax.

Perc.

J. Gtr.

E. Gtr.

E. Gtr.

A. Bass

Organ

12

13

14

Bari. Sax.

Bari. Sax.

Perc.

J. Gtr.

E. Gtr.

E. Gtr.

A. Bass

Organ

16

17

Bari. Sax.

Bari. Sax.

Perc.

J. Gtr.

E. Gtr.

E. Gtr.

A. Bass

Organ

18

Bari. Sax.

Bari. Sax.

Perc.

Sop. Glock.

J. Gtr.

E. Gtr.

E. Gtr.

A. Bass

A.

Organ

FX 5

20

Bari. Sax.

Bari. Sax.

Perc.

Sop. Glock.

J. Gtr.

E. Gtr.

E. Gtr.

A. Bass

A.

Organ

FX 5

Detailed description of the musical score: The score is for page 14, starting at measure 20. It features ten staves. The top two staves are for Bari. Sax. (Bari. Sax.), the third for Perc. (Perc.), the fourth for Sop. Glock. (Sop. Glock.), the fifth for J. Gtr. (J. Gtr.), the sixth and seventh for E. Gtr. (E. Gtr.), the eighth for A. Bass (A. Bass), the ninth for A. (A.), the tenth for Organ (Organ), and the eleventh for FX 5 (FX 5). The Perc. staff includes a triplet of eighth notes. The J. Gtr. staff also includes a triplet of eighth notes. The A. Bass staff has a long note with a slur. The A. staff has a long note with a slur. The Organ staff has a long note with a slur. The FX 5 staff has a long note with a slur.

21

22

24

Bari. Sax.

Bari. Sax.

Perc.

Sop. Glock.

J. Gtr.

E. Gtr.

E. Gtr.

A. Bass

A.

Organ

FX 5

Detailed description of the musical score: The score is for page 17, starting at measure 24. It features ten staves. The top two staves are for Bari. Sax. (Bari. Sax.), both in treble clef. The third staff is Perc. (Percussion) in a drum set notation. The fourth staff is Sop. Glock. (Soprano Glockenspiel) in treble clef. The fifth staff is J. Gtr. (Jazz Guitar) in treble clef. The sixth and seventh staves are E. Gtr. (Electric Guitar) in treble clef. The eighth staff is A. Bass (Acoustic Bass) in bass clef. The ninth staff is A. (Alto Saxophone) in treble clef. The tenth staff is Organ in treble clef. The eleventh staff is FX 5 (Effects) in treble clef. The score includes various musical notations such as eighth notes, quarter notes, eighth rests, and triplet markings. A large brace groups the first two staves. A large brace groups the Perc., J. Gtr., and A. Bass staves. A large brace groups the Organ and FX 5 staves. The FX 5 staff has a vertical line of notes below it.

25

- A. Bass:** Plays a bass line with a sharp sign on the final note.

26

Ten. Sax.

Bari. Sax.

Bari. Sax.

Perc.

Sop. Glock.

J. Gtr.

E. Gtr.

E. Gtr.

A. Bass

A.

Organ

FX 5

28

Ten. Sax.

Bari. Sax.

Bari. Sax.

Perc.

Sop. Glock.

J. Gtr.

E. Gtr.

E. Gtr.

A. Bass

A.

FX 5

29

Ten. Sax.

Bari. Sax.

Bari. Sax.

Perc.

Sop. Glock.

J. Gtr.

E. Gtr.

E. Gtr.

A. Bass

A.

FX 5

30

Ten. Sax.

Bari. Sax.

Bari. Sax.

Perc.

J. Gtr.

E. Gtr.

E. Gtr.

A. Bass

Organ

32

33

34

Bari. Sax.

Bari. Sax.

Perc.

J. Gtr.

E. Gtr.

E. Gtr.

A. Bass

Organ

Detailed description of the musical score: The score is for page 25, starting at measure 34. It features six staves. The Bari. Sax. part (top two staves) consists of two staves with complex rhythmic patterns, including many rests and slurs. The Perc. part (third staff) is in 2/4 time, featuring a steady rhythm with triplet accents. The J. Gtr. part (fourth staff) has a melodic line with triplet accents. The E. Gtr. parts (fifth and sixth staves) provide harmonic support with chords and rests. The A. Bass part (seventh staff) has a melodic line with a triplet accent. The Organ part (eighth staff) has a simple melodic line.

36

- E. Gtr. (fifth and sixth staves):** The electric guitar parts consist of block chords and rests, providing harmonic support.

37

Bari. Sax.

Bari. Sax.

Perc.

J. Gtr.

E. Gtr.

E. Gtr.

A. Bass

Organ

Detailed description of the musical score: The score is for page 27, starting at measure 37. It consists of seven staves. The top two staves are for Bari. Sax. (Baritone Saxophone), both in treble clef. The third staff is Perc. (Percussion) in a common time signature. The fourth staff is J. Gtr. (Jazz Guitar) in treble clef. The fifth and sixth staves are E. Gtr. (Electric Guitar) in treble clef. The seventh staff is A. Bass (Acoustic Bass) in bass clef. The eighth staff is Organ in treble clef. The Bari. Sax. parts feature eighth notes with grace notes and some triplets. The Perc. part has a triplet of eighth notes. The J. Gtr. part has a triplet of eighth notes. The E. Gtr. parts have chords and grace notes. The A. Bass part has eighth notes and a triplet. The Organ part has a simple melody.

38

Bari. Sax.

Bari. Sax.

Perc.

Sop. Glock.

J. Gtr.

E. Gtr.

E. Gtr.

A. Bass

A.

Organ

FX 5

40

41

Bari. Sax.

Bari. Sax.

Perc.

Sop. Glock.

J. Gtr.

E. Gtr.

E. Gtr.

A. Bass

A.

Organ

FX 5

42

Bari. Sax.

Bari. Sax.

Perc.

Sop. Glock.

J. Gtr.

E. Gtr.

E. Gtr.

A. Bass

A.

Organ

FX 5

44

Bari. Sax.

Bari. Sax.

Perc.

Sop. Glock.

J. Gtr.

E. Gtr.

E. Gtr.

A. Bass

A.

Organ

FX 5

45

46

Ten. Sax.

Bari. Sax.

Bari. Sax.

Perc.

Sop. Glock.

J. Gtr.

E. Gtr.

E. Gtr.

A. Bass

A.

Organ

FX 5

48

Ten. Sax.

Bari. Sax.

Bari. Sax.

Perc.

Sop. Glock.

J. Gtr.

E. Gtr.

E. Gtr.

A. Bass

A.

FX 5

49

Ten. Sax.

Bari. Sax.

Bari. Sax.

Perc.

Sop. Glock.

J. Gtr.

E. Gtr.

E. Gtr.

A. Bass

A.

Organ

FX 5

51

Ten. Sax.

Bari. Sax.

Bari. Sax.

Perc.

Sop. Glock.

E. Gtr.

E. Gtr.

A. Bass

A.

Organ

FX 5

53

Ten. Sax.

Bari. Sax.

Bari. Sax.

Perc.

Sop. Glock.

E. Gtr.

E. Gtr.

A. Bass

A.

Organ

FX 5

55

Ten. Sax.

Bari. Sax.

Bari. Sax.

Perc.

Sop. Glock.

E. Gtr.

E. Gtr.

A. Bass

A.

Organ

FX 5

57

59

61

Bari. Sax.

Bari. Sax.

Perc.

J. Gtr.

E. Gtr.

E. Gtr.

A. Bass

Organ

62

64

65

66

Bari. Sax.

Bari. Sax.

Perc.

Sop. Glock.

J. Gtr.

E. Gtr.

E. Gtr.

A. Bass

A.

Organ

FX 5

68

- A.:** Plays chords with slurs and ties.
- FX 5:** Plays chords with slurs and ties.

69

Bari. Sax.

Bari. Sax.

Perc.

Sop. Glock.

J. Gtr.

E. Gtr.

E. Gtr.

A. Bass

A.

Organ

FX 5

70

Ten. Sax.

Bari. Sax.

Bari. Sax.

Perc.

Sop. Glock.

J. Gtr.

E. Gtr.

E. Gtr.

A. Bass

A.

Organ

FX 5

72

Ten. Sax.

Bari. Sax.

Bari. Sax.

Perc.

Sop. Glock.

J. Gtr.

E. Gtr.

E. Gtr.

A. Bass

A.

Organ

FX 5

73

Ten. Sax.

Bari. Sax.

Bari. Sax.

Perc.

Sop. Glock.

J. Gtr.

E. Gtr.

E. Gtr.

A. Bass

A.

Organ

FX 5

74

Ten. Sax.

Bari. Sax.

Bari. Sax.

Perc.

Sop. Glock.

J. Gtr.

E. Gtr.

E. Gtr.

A. Bass

A.

Organ

FX 5

76

Ten. Sax.

Bari. Sax.

Bari. Sax.

Perc.

Sop. Glock.

J. Gtr.

E. Gtr.

E. Gtr.

A. Bass

A.

Organ

FX 5

77

Ten. Sax.

Bari. Sax.

Bari. Sax.

Perc.

Sop. Glock.

J. Gtr.

E. Gtr.

E. Gtr.

A. Bass

A.

Organ

FX 5

78

Ten. Sax.

Bari. Sax.

Bari. Sax.

Perc.

Sop. Glock.

J. Gtr.

E. Gtr.

E. Gtr.

A. Bass

A.

Organ

FX 5

80

Ten. Sax.

Bari. Sax.

Bari. Sax.

Perc.

Sop. Glock.

J. Gtr.

E. Gtr.

E. Gtr.

A. Bass

A.

Organ

FX 5

81

Ten. Sax.

Bari. Sax.

Bari. Sax.

Perc.

Sop. Glock.

J. Gtr.

E. Gtr.

E. Gtr.

A. Bass

A.

Organ

FX 5

q || φ ||

82

Ten. Sax.

Bari. Sax.

Bari. Sax.

Perc.

Sop. Glock.

J. Gtr.

E. Gtr.

E. Gtr.

A. Bass

A.

Organ

FX 5

84

Ten. Sax.

Bari. Sax.

Bari. Sax.

Perc.

Sop. Glock.

J. Gtr.

E. Gtr.

E. Gtr.

A. Bass

A.

Organ

FX 5

Tenor Saxophone

Paul Anka - Diana 2

♩ = 142,000076

6 16

26 16

46 3

50

54 14

73 3

78 3

82 3 2

(C)1993 Roland Corporation
(C)1993 Roland Corporation

Baritone Saxophone

Paul Anka - Diana 2

♩ = 142,000076

4

6

8

10

12

14

16

18

20

(C)1993 Roland Corporation
(C)1993 Roland Corporation

V.S.

Baritone Saxophone

22

24

26

28

30

32

34

36

38

40

Baritone Saxophone

42

44

46

48

50

53

56

59

61

63

V.S.

Baritone Saxophone

65

67

69

71

73

75

77

79

81

83

Baritone Saxophone

Paul Anka - Diana 2

♩ = 142,000076

5

9

13

17

21

25

29

33

37

(C)1993 Roland Corporation
(C)1993 Roland Corporation

V.S.

Baritone Saxophone

80

83

Paul Anka - Diana 2

Percussion

♩ = 142,000076

5

8

11

14

17

20

23

26

29

(C)1993 Roland Corporation
(C)1993 Roland Corporation

V.S.

32

35

38

41

44

47

50

52

54

57

60

63

66

69

72

75

78

81

83

Soprano Glockenspiel

Paul Anka - Diana 2

♩ = 142,000076

7

19

23

29

40

45

50

54

57

(C)1993 Roland Corporation
(C)1993 Roland Corporation

Soprano Glockenspiel

66

70

76

81

♩ = 142,000076

5

8

11

14

17

20

23

26

29

(C)1993 Roland Corporation
(C)1993 Roland Corporation

V.S.

32

35

38

41

44

47

50

60

63

66

69

72

75

78

81

83

Electric Guitar

Paul Anka - Diana 2

♩ = 142,000076

3

6

11

15

19

23

27

31

35

39

(C)1993 Roland Corporation
(C)1993 Roland Corporation

V.S.

43

47

51

55

59

63

67

71

75

80

83

3

2

Electric Guitar

Paul Anka - Diana 2

♩ = 142,000076

3

6

11

15

19

23

27

31

35

39

(C)1993 Roland Corporation
(C)1993 Roland Corporation

V.S.

43

47

51

55

59

63

67

71

75

80

83

3

2

Acoustic Bass

Paul Anka - Diana 2

♩ = 142,000076

(C)1993 Roland Corporation
(C)1993 Roland Corporation

V.S.

41

45

49

53

57

61

65

69

73

77

81

83

Paul Anka - Diana 2

Alto

♩ = 142,000076

10

21

29

41

49

56

69

77

82

2

(C)1993 Roland Corporation
(C)1993 Roland Corporation

Rock Organ

Paul Anka - Diana 2

♩ = 142,000076

9

14

19

25

2

32

37

42

2

(C)1993 Roland Corporation
(C)1993 Roland Corporation

50

54

58

62

67

72

78

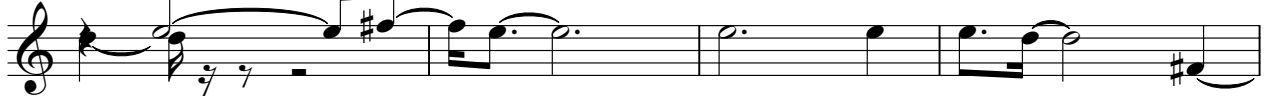

82

3

♩ = 142,000076

10

21

29

40

47

55

68

75

81

10

(C) 1993 Roland Corporation
(C) 1993 Roland Corporation