

Paul de Leeuw - De Regenboog

♩ = 85,000282

♩ = 85,000282

15

TRUMPET

DRUMS

MUTED GTR

JAZZ GTR

FINGERBAS

STRINGS

A.PIANO 2

19

OBOE

TRUMPET

DRUMS

JAZZ GTR

FINGERBAS

STRINGS

A.PIANO 2

23

FLUTE

OBOE

TRUMPET

DRUMS

JAZZ GTR

FINGERBAS

STRINGS

A.PIANO 2

27

FLUTE

OBOE

TRUMPET

TUBA

DRUMS

JAZZ GTR

FINGERBAS

BRASS 1

STRINGS

A.PIANO 2

31

FLUTE

TRUMPET

TUBA

DRUMS

TINKLEBELL

FINGERDBAS

BRASS 1

STRINGS

34

FLUTE

TRUMPET

TUBA

DRUMS

TINKLEBELL

JAZZ GTR

FINGERDBAS

STRINGS

A.PIANO 2

38

FLUTE

OBOE

DRUMS

JAZZ GTR

FINGERDBAS

BRASS 1

STRINGS

A.PIANO 2

42

TRUMPET

TUBA

DRUMS

TINKLEBELL

JAZZ GTR

FINGERDBAS

BRASS 1

45

FLUTE

OBOE

TRUMPET

TUBA

DRUMS

TINKLEBELL

JAZZ GTR

FINGERDBAS

BRASS 1

STRINGS

48

FLUTE

OBOE

TRUMPET

TUBA

DRUMS

JAZZ GTR

FINGERDBAS

BRASS 1

STRINGS

51

FLUTE

OBOE

TRUMPET

TUBA

DRUMS

TINKLEBELL

JAZZ GTR

FINGERDBAS

BRASS 1

STRINGS

A.PIANO 2

55

TUBA

DRUMS

TINKLEBELL

JAZZ GTR

FINGERDBAS

STRINGS

A.PIANO 2

60

TRUMPET
TUBA
DRUMS
TINKLEBELL
JAZZ GTR
FINGERDBAS
BRASS 1
STRINGS
A.PIANO 2

64

FLUTE
TRUMPET
TUBA
DRUMS
JAZZ GTR
FINGERDBAS
STRINGS
A.PIANO 2

68

FLUTE

OBOE

TRUMPET

TUBA

TIMPANI

DRUMS

JAZZ GTR

FINGERBAS

BRASS 1

STRINGS

A.PIANO 2

72

FLUTE

OBOE

TRUMPET

DRUMS

JAZZ GTR

FINGERBAS

STRINGS

75

FLUTE
OBOE
TRUMPET
DRUMS
JAZZ GTR
FINGERBAS
STRINGS

78

FLUTE
OBOE
TRUMPET
TIMPANI
DRUMS
TINKLEBELL
JAZZ GTR
FINGERBAS
BRASS 1
STRINGS

81

FLUTE

OBOE

TRUMPET

TIMPANI

DRUMS

TINKLEBELL

JAZZ GTR

FINGERDBAS

BRASS 1

STRINGS

83

FLUTE

OBOE

TRUMPET

TIMPANI

DRUMS

TINKLEBELL

JAZZ GTR

FINGERDBAS

BRASS 1

STRINGS

86

FLUTE

OBOE

TRUMPET

TUBA

TIMPANI

DRUMS

TINKLEBELL

JAZZ GTR

FINGERBAS

BRASS 1

STRINGS

88

FLUTE

OBOE

TRUMPET

TUBA

TIMPANI

DRUMS

TINKLEBELL

JAZZ GTR

FINGERDBAS

BRASS 1

STRINGS

Detailed description of the musical score: The score is for page 14, starting at measure 88. It features eleven staves for different instruments. The Flute and Oboe parts are marked with a dynamic of 88 and play a sustained note with a fermata. The Trumpet part has a single note with a fermata. The Tuba part has a single note with a fermata. The Timpani part has a rhythmic pattern consisting of sixteenth notes, with two measures marked with a '6' (sextuplet) and one measure marked with a '3' (triplet). The Drums part has a single note with a fermata. The Tinklebells part has a single note with a fermata. The Jazz Guitar part has a single note with a fermata. The Fingerbass part has a single note with a fermata. The Brass 1 and Strings parts are marked with a dynamic of 88 and play a sustained note with a fermata.

FLUTE

Paul de Leeuw - De Regenboog

♩ = 85,000282

2

7

15

26

31

4

39

5

48

2

53

11

OBOE

Paul de Leeuw - De Regenboog

♩ = 85,000282

2 19

25 9

39 5

48 2

55 16

74

78

82

85

Paul de Leeuw - De Regenboog

TRUMPET

♩ = 85,000282

2 2

7 4 4

18 3

22 4

29 3

33 2 3 4

42

45

48

52 5

TRUMPET

60

3

68

73

76

78

81

84

86

TUBA

Paul de Leeuw - De Regenboog

♩ = 85,000282

2

8

21

33

7

43

46

2

3

2

54

4

63

2

70

16

TIMPANI

Paul de Leeuw - De Regenboog

♩ = 85,000282

2 67

6

71

7

83

88

6 6 3

Paul de Leeuw - De Regenboog

DRUMS

♩ = 85,000282

4/4

6

9

13

17

21

25

29

32

36

V.S.

40

44

48

52

55

59

63

67

71

75

DRUMS

3

78

81

85

TINKLEBELL

Paul de Leeuw - De Regenboog

♩ = 85,000282

2 2

8 22

33 7

43

46 5

55 6

64 15

81

85

87

JAZZ GTR

Paul de Leeuw - De Regenboog

♩ = 85,000282

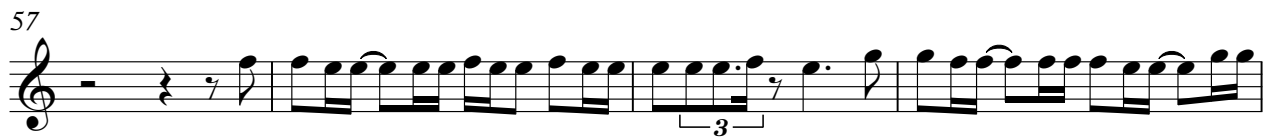

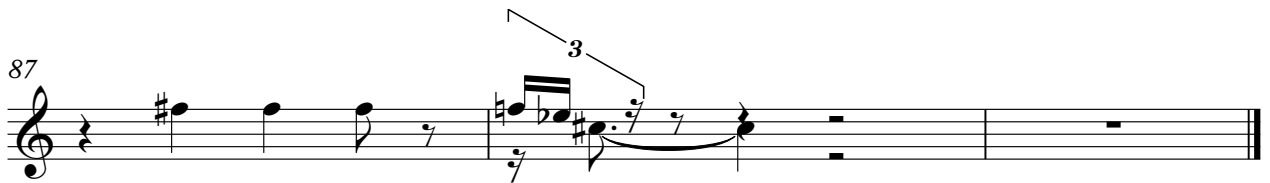

♩ = 85,000282

2

7

12

17

21

26

30

34

39

43

V.S.

47

51

55

60

65

69

74

78

82

85

Paul de Leeuw - De Regenboog

BRASS 1

♩ = 85,000282

2

6 24 9

41

46 3

51 3

55 5 7

70 6

80 3

84 3

86

A.PIANO 2

Paul de Leeuw - De Regenboog

♩ = 85,000282

2 7

12

16 3

19

23 3 3 3

26

30 4 3

37 3 3

40 3 12

54

58

62

66

69

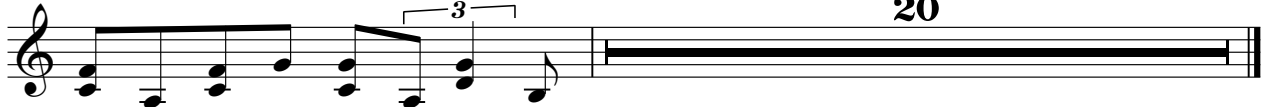

20