

Paul de Leeuw - Ik Heb Een Euromast

♩ = 128,000000

RECORDER
TRUMPET
TROMBONE
DRUMS
STEEL DRUM
GLOCKENSPL
JAZZ GTR
SYN BASS 2
PIZZICATO
VOICE OOHS
VOICE OOHS

♩ = 128,000000

5

TRUMPET
TROMBONE
DRUMS
STEEL DRUM
SYN BASS 2

8

TRUMPET

TROMBONE

DRUMS

STEEL DRUM

GLOCKENSPL

SYN BASS 2

11

TRUMPET

TROMBONE

DRUMS

STEEL DRUM

SYN BASS 2

13

RECORDER

DRUMS

JAZZ GTR

SYN BASS 2

VOICE OOHS

VOICE OOHS

15

RECORDER

DRUMS

JAZZ GTR

SYN BASS 2

VOICE OOHs

VOICE OOHs

17

RECORDER

DRUMS

JAZZ GTR

SYN BASS 2

VOICE OOHs

VOICE OOHs

19

RECORDER

TRUMPET

DRUMS

JAZZ GTR

SYN BASS 2

VOICE OOHs

VOICE OOHs

21

RECORDER
TRUMPET
TROMBONE
DRUMS
JAZZ GTR
SYN BASS 2
VOICE OOHS
VOICE OOHS

23

RECORDER
TRUMPET
TROMBONE
DRUMS
JAZZ GTR
SYN BASS 2
VOICE OOHS
VOICE OOHS

25

27

29

RECORDER

TRUMPET

TROMBONE

DRUMS

STEEL DRUM

GLOCKENSPL

SYN BASS 2

VOICE OOHs

VOICE OOHs

31

RECORDER

TRUMPET

TROMBONE

DRUMS

STEEL DRUM

GLOCKENSPL

JAZZ GTR

SYN BASS 2

VOICE OOHs

VOICE OOHs

33

RECORDER

TRUMPET

DRUMS

JAZZ GTR

SYN BASS 2

VOICE OOHS

VOICE OOHS

36

RECORDER

TRUMPET

TROMBONE

DRUMS

GLOCKENSPL

JAZZ GTR

SYN BASS 2

VOICE OOHS

VOICE OOHS

39

RECORDER
TRUMPET
TROMBONE
DRUMS
GLOCKENSPL
JAZZ GTR
SYN BASS 2

41

RECORDER
TRUMPET
TROMBONE
DRUMS
GLOCKENSPL
JAZZ GTR
SYN BASS 2
VOICE OOHs
VOICE OOHs

43

45

47

49

51

RECORDER
TRUMPET
TROMBONE
DRUMS
GLOCKENSPL
JAZZ GTR
SYN BASS 2
VOICE OOHS
VOICE OOHS

53

RECORDER
TRUMPET
TROMBONE
DRUMS
JAZZ GTR
SYN BASS 2
VOICE OOHS
VOICE OOHS

55

RECORDER
TRUMPET
TROMBONE
DRUMS
JAZZ GTR
SYN BASS 2
VOICE OOHS
VOICE OOHS

57

RECORDER
TRUMPET
TROMBONE
DRUMS
STEEL DRUM
GLOCKENSPL
SYN BASS 2
VOICE OOHS
VOICE OOHS

59

61

64

RECORDER
TRUMPET
TROMBONE
DRUMS
GLOCKENSPL
JAZZ GTR
SYN BASS 2
VOICE OOHS
VOICE OOHS

67

RECORDER
TRUMPET
TROMBONE
DRUMS
GLOCKENSPL
JAZZ GTR
SYN BASS 2

69

RECORDER
TRUMPET
TROMBONE
DRUMS
GLOCKENSPL
JAZZ GTR
SYN BASS 2
VOICE OOHS
VOICE OOHS

71

RECORDER
TRUMPET
TROMBONE
DRUMS
GLOCKENSPL
JAZZ GTR
SYN BASS 2
VOICE OOHS
VOICE OOHS

73

RECORDER

TRUMPET

TROMBONE

DRUMS

JAZZ GTR

SYN BASS 2

VOICE OOHS

VOICE OOHS

75

RECORDER

TRUMPET

TROMBONE

DRUMS

JAZZ GTR

SYN BASS 2

VOICE OOHS

VOICE OOHS

77

79

81

83

85

RECORDER

TRUMPET

TROMBONE

DRUMS

STEEL DRUM

GLOCKENSPL

SYN BASS 2

VOICE OOHs

VOICE OOHs

87

RECORDER

TRUMPET

TROMBONE

DRUMS

STEEL DRUM

GLOCKENSPL

SYN BASS 2

VOICE OOHs

VOICE OOHs

89

91

93

95

97

99

101

RECORDER

TRUMPET

TROMBONE

DRUMS

JAZZ GTR

SYN BASS 2

VOICE OOHS

VOICE OOHS

103

RECORDER

TRUMPET

TROMBONE

DRUMS

JAZZ GTR

SYN BASS 2

VOICE OOHS

VOICE OOHS

105

RECORDER

TRUMPET

TROMBONE

DRUMS

STEEL DRUM

GLOCKENSPL

SYN BASS 2

VOICE OOHs

VOICE OOHs

107

RECORDER

TRUMPET

TROMBONE

DRUMS

STEEL DRUM

GLOCKENSPL

SYN BASS 2

VOICE OOHs

VOICE OOHs

109

RECORDER

TRUMPET

TROMBONE

DRUMS

STEEL DRUM

GLOCKENSPL

SYN BASS 2

VOICE OOHs

VOICE OOHs

111

RECORDER

TRUMPET

TROMBONE

DRUMS

STEEL DRUM

GLOCKENSPL

SYN BASS 2

VOICE OOHs

VOICE OOHs

RECORDER

Paul de Leeuw - Ik Heb Een Euromast

$\text{♩} = 128,000000$

V.S.

41

44

47

50

53

56

59

62

65

68

RECORDER

71

8

74

8

77

8

80

8

83

8

86

8

89

8

92

8

95

8

98

8

V.S.

TRUMPET

Paul de Leeuw - Ik Heb Een Euromast

♩ = 128,000000

3

9

12

7

22

26

30

34

3

41

44

48

52

56

60

65

72

77

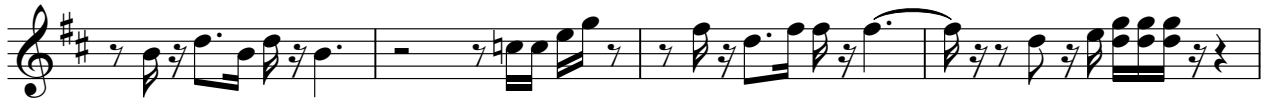

81

85

89

TROMBONE

Paul de Leeuw - Ik Heb Een Euromast

♩ = 128,000000

3

8

12

8

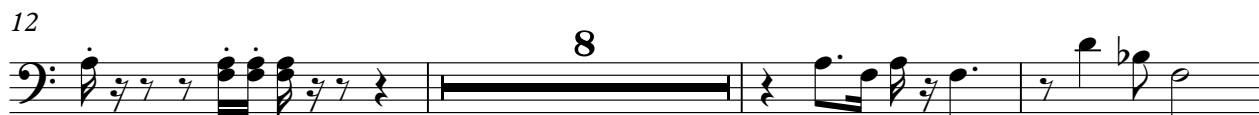

23

28

32

4

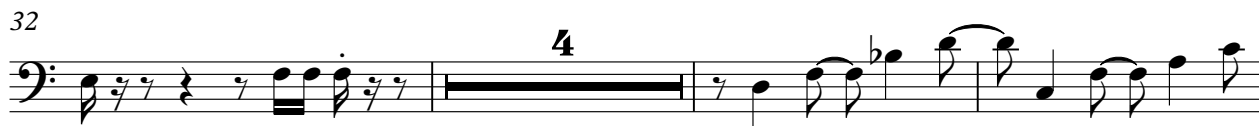

39

43

47

51

TROMBONE

100

104

108

111

2

Paul de Leeuw - Ik Heb Een Euromast

DRUMS

♩ = 128,000000

5

7

9

11

13

14

16

18

20

V.S.

2

DRUMS

21

22

24

26

28

29

30

31

33

35

DRUMS

37

39

41

42

44

46

48

49

50

52

V.S.

DRUMS

54

56

57

58

59

61

63

65

67

69

DRUMS

70

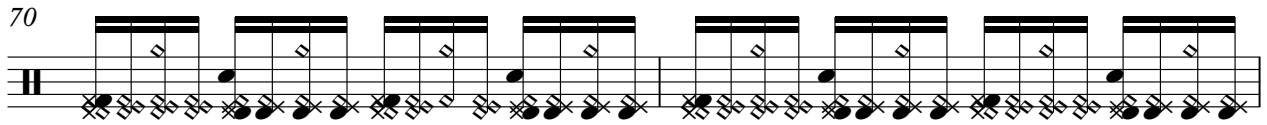

72

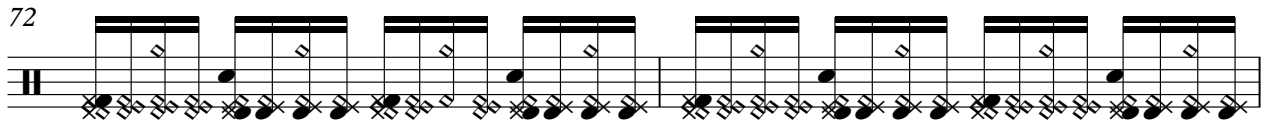

74

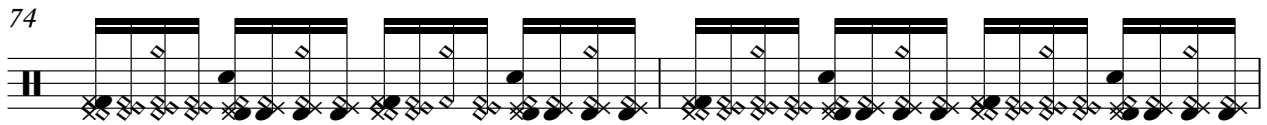

76

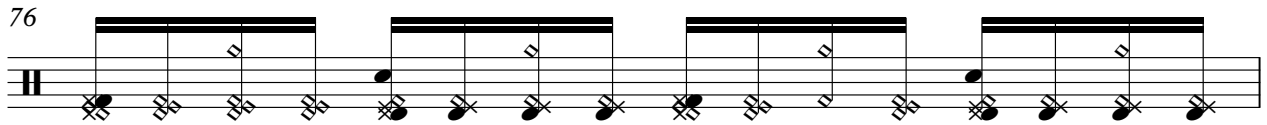

77

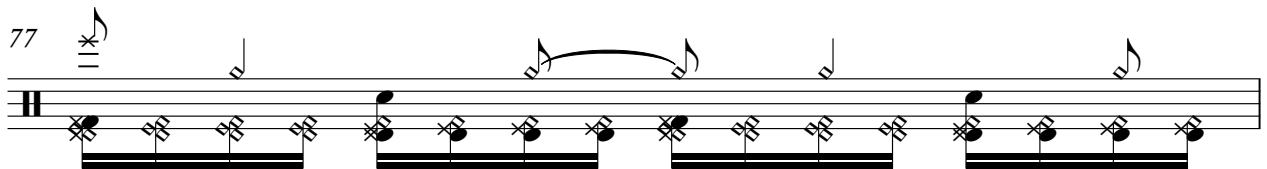

78

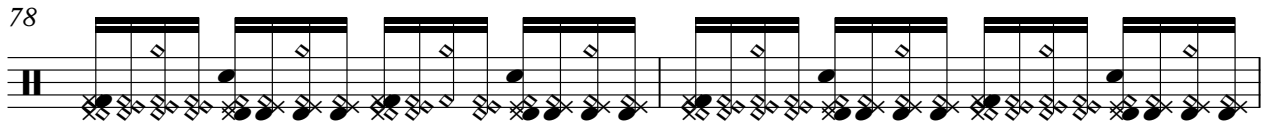

80

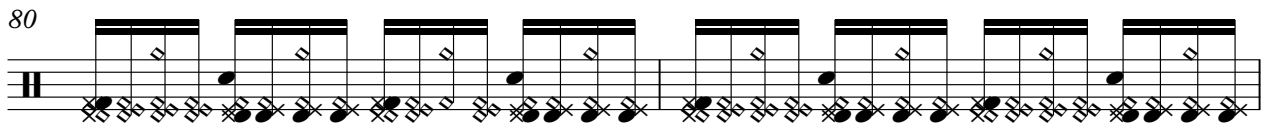

82

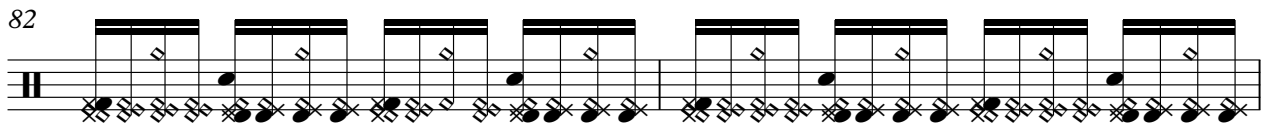

84

85

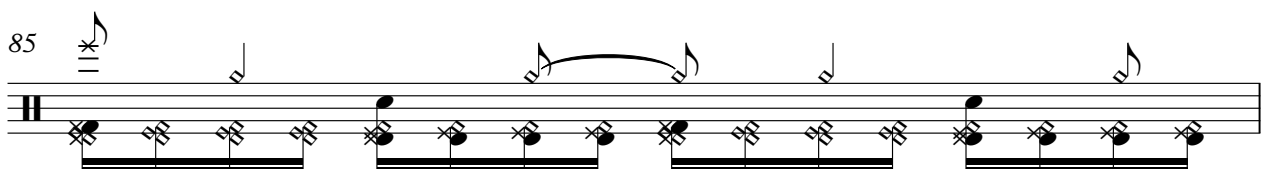

V.S.

DRUMS

86

87

89

90

92

94

96

97

98

100

DRUMS

102

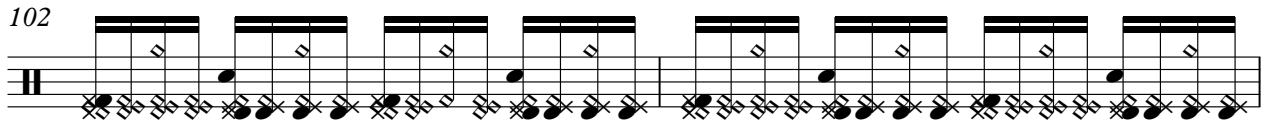

104

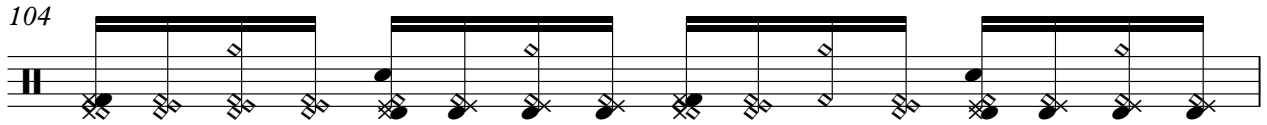

105

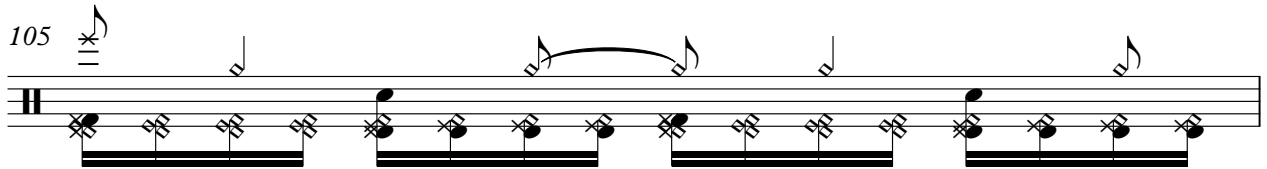

106

107

109

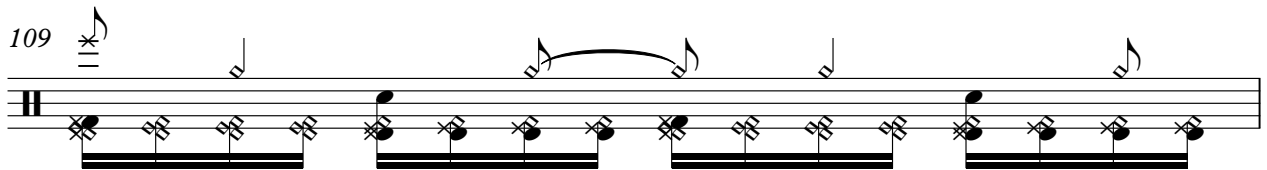

110

111

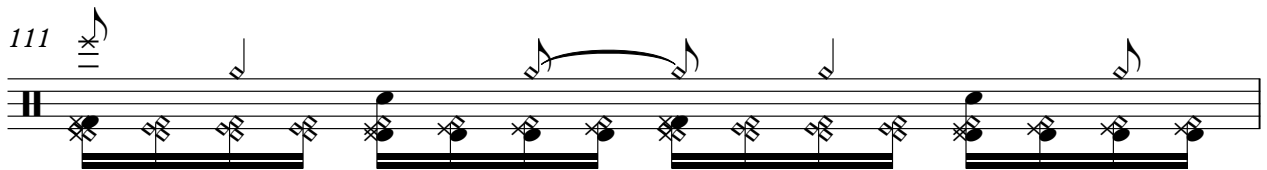

112

STEEL DRUM

Paul de Leeuw - Ik Heb Een Euromast

♩ = 128,000000

STEEL DRUM

105

107

109

111

GLOCKENSPL

Paul de Leeuw - Ik Heb Een Euromast

♩ = 128,000000

6 20

29

33 4

39

42 4

49

53 4

60 4

67

70 4

77

81

88

92

99

106

110

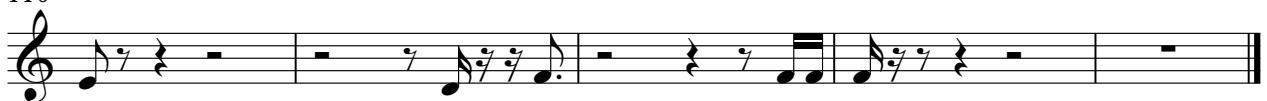

♩ = 128,000000

11

16

21

25

32

36

39

42

46

51

3

55

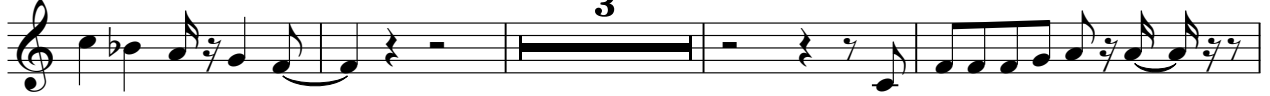

62

66

69

74

79

83

91

95

100

103

♩ = 128,000000

V.S.

45

49

53

57

60

65

70

74

79

83

87

91

95

100

104

107

110

112

PIZZICATO

Paul de Leeuw - Ik Heb Een Euromast

♩ = 128,000000

4

110

VOICE OOHS

Paul de Leeuw - Ik Heb Een Euromast

♩ = 128,000000

11

16

21

26

30

33

35

4

41

46

51

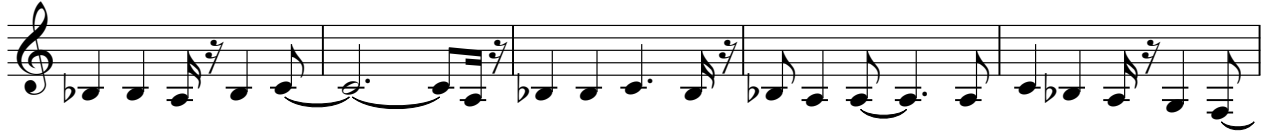

56

60

64

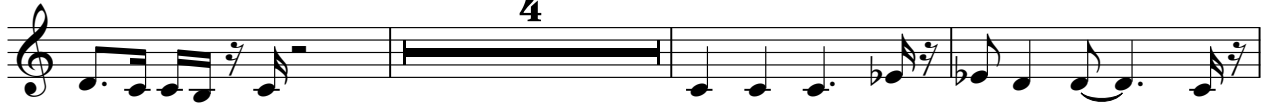

71

76

81

86

89

94

99

104

108

111

VOICE OOHS

Paul de Leeuw - Ik Heb Een Euromast

♩ = 128,000000

11

16

22

27

31

35

43

48

53

58

4

V.S.

62 4

69

74

79

84

88

92

98

103

107

VOICE OOHS

110

