

Paul de Leeuw - Je Hoort Bij Mij

♩ = 80,000000

MELODY

ALTO SAX

TRUMPET

TROMBONE

DRUMS

MARIMBA

NYLON GTR

FINGERDBAS

E.PIANO 1

SYNVOX

SYNVOX

HALO PAD

ATMOSPHERE

♩ = 80,000000

STRINGS

10

DRUMS
MARIMBA
NYLON GTR
FINGERDBAS
SYNVOX
HALO PAD
ATMOSPHERE
STRINGS

13

ALTO SAX
TRUMPET
TROMBONE
DRUMS
MARIMBA
FINGERDBAS
SYNVOX
HALO PAD
ATMOSPHERE
STRINGS

16

19

MELODY

DRUMS

FINGERBAS

E.PIANO 1

22

MELODY

ALTO SAX

TRUMPET

DRUMS

FINGERBAS

E.PIANO 1

25

MELODY

DRUMS

NYLON GTR

FINGERBAS

E.PIANO 1

27

29

MELODY

TRUMPET

DRUMS

NYLON GTR

FINGERDBAS

E.PIANO 1

HALO PAD

31

MELODY

DRUMS

NYLON GTR

FINGERDBAS

E.PIANO 1

HALO PAD

33

MELODY

DRUMS

NYLON GTR

FINGERDBAS

E.PIANO 1

35

MELODY

DRUMS

MARIMBA

NYLON GTR

FINGERDBAS

E.PIANO 1

SYNVOX

ATMOSPHERE

STRINGS

38

MELODY

ALTO SAX

TRUMPET

TROMBONE

DRUMS

FINGERDAS

E.PIANO 1

SYNOX

STRINGS

41

MELODY

ALTO SAX

TRUMPET

TROMBONE

DRUMS

FINGERDAS

E.PIANO 1

SYNOX

STRINGS

MELODY

ALTO SAX

TRUMPET

DRUMS

FINGERBAS

E.PIANO I

SYNOX

STRINGS

6 6 6 6

MELODY

ALTO SAX

TRUMPET

DRUMS

FINGERBAS

E.PIANO I

SYNOX

HALO PAD

STRINGS

48

MELODY

DRUMS

MARIMBA

NYLON GTR

FINGERDBAS

E.PIANO 1

SYNVOX

ATMOSPHERE

50

MELODY

ALTO SAX

TRUMPET

TROMBONE

DRUMS

NYLON GTR

FINGERDBAS

E.PIANO 1

SYNVOX

52

MELODY

TRUMPET

TROMBONE

DRUMS

NYLON GTR

FINGERDBAS

E.PIANO 1

SYNVOX

STRINGS

54

MELODY

DRUMS

MARIMBA

NYLON GTR

FINGERDBAS

E.PIANO 1

SYNVOX

ATMOSPHERE

STRINGS

57

MELODY

ALTO SAX

TRUMPET

TROMBONE

DRUMS

FINGERBAS

E.PIANO 1

SYNOX

STRINGS

60

MELODY

ALTO SAX

TRUMPET

TROMBONE

DRUMS

FINGERBAS

E.PIANO 1

SYNOX

STRINGS

62

MELODY

TRUMPET

DRUMS

FINGERDBAS

E.PIANO 1

SYNVOX

STRINGS

64

TRUMPET

DRUMS

FINGERDBAS

E.PIANO 1

SYNVOX

STRINGS

67

ALTO SAX

TRUMPET

TROMBONE

DRUMS

FINGERDBAS

E.PIANO 1

SYNVOX

STRINGS

69

MELODY

ALTO SAX

TRUMPET

TROMBONE

DRUMS

FINGERDBAS

E.PIANO 1

SYNVOX

STRINGS

72

MELODY

TRUMPET

DRUMS

FINGERDBAS

E.PIANO 1

SYNVOX

STRINGS

74

MELODY

TRUMPET

DRUMS

FINGERDBAS

E.PIANO 1

SYNVOX

STRINGS

76

MELODY

ALTO SAX

TRUMPET

TROMBONE

DRUMS

FINGERDBAS

E.PIANO 1

SYNVOX

STRINGS

78

MELODY

ALTO SAX

TRUMPET

TROMBONE

DRUMS

FINGERDBAS

E.PIANO 1

SYNVOX

STRINGS

80

MELODY

ALTO SAX

TRUMPET

DRUMS

FINGERDBAS

E.PIANO 1

SYNOX

STRINGS

82

MELODY

ALTO SAX

TRUMPET

DRUMS

FINGERDBAS

E.PIANO 1

SYNOX

STRINGS

84

MELODY

ALTO SAX

TRUMPET

DRUMS

FINGERBAS

E.PIANO 1

SYNVOX

STRINGS

86

ALTO SAX

TRUMPET

DRUMS

FINGERBAS

E.PIANO 1

SYNVOX

STRINGS

$\text{♩} = 79,000000076 = 76,00000007404 = 72,000000337 = 69,000212$

$\text{♩} = 79,000000076 = 76,00000007404 = 72,000000337 = 69,000212$

87

ALTO SAX

TRUMPET

DRUMS

FINGERDBAS

E.PIANO 1

STRINGS

88

ALTO SAX

DRUMS

FINGERDBAS

STRINGS

Paul de Leeuw - Je Hoort Bij Mij

MELODY

♩ = 80,000000

17

20

23

26

29

32

35

38

42

46

V.S.

49

52

55

57

61

71

74

78

84

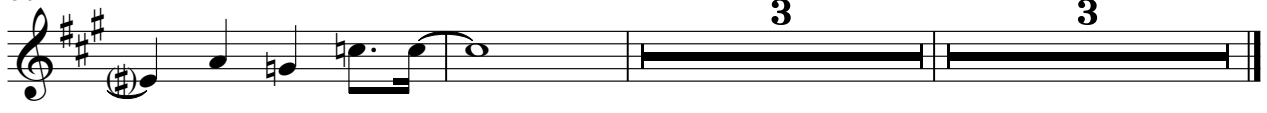

Paul de Leeuw - Je Hoort Bij Mij

ALTO SAX

♩ = 80,00000

13 2

19 7 13

42

45 4 8

59 5

69 5

79

81

83

85

V.S.

2

ALTO SAX

87

TRUMPET

Paul de Leeuw - Je Hoort Bij Mij

♩ = 80,000000

13 2

19 7 3

31 9

44 4

50 5

59

64

69

TRUMPET

74

78

81

83

85

89

3

TROMBONE

Paul de Leeuw - Je Hoort Bij Mij

♩ = 80,000000

13

3

19

21

8

51

5

60

5

70

6

7

3

89

3

DRUMS

Paul de Leeuw - Je Hoort Bij Mij

♩ = 80,000000

2

8

12

14

16

18

20

22

24

26

6

3

3

V.S.

DRUMS

DRUMS

V.S.

DRUMS

DRUMS

82

84

86

7 9 8 0 6 8 0 6 5 6 5 0 6 0 0 1 2 6 7 0 0 0 0 3 7 = 6 8, 0 0

87

6 6 6 6

88

3 3

Paul de Leeuw - Je Hoort Bij Mij

MARIMBA

♩ = 80,000000

2

5

7

9

11

13

15

17

19

16

37

11

4

2

MARIMBA

54

30

3

89

3

NYLON GTR

Paul de Leeuw - Je Hoort Bij Mij

♩ = 80,000000

2

6

9

18

28

31

34

50

53

89

5

2

7

12

8

31

3

3

♩ = 80,000000

10

13

16

19

22

25

28

31

34

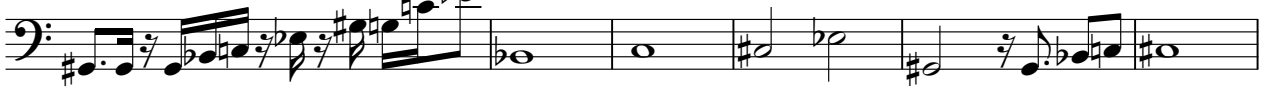

40

V.S.

45

49

52

57

62

66

70

74

78

82

FINGERDBAS

85

7 5 4 3 2 1 2 3 4 5 6 7 8 9 10 11 12

89

3

E.PIANO 1

Paul de Leeuw - Je Hoort Bij Mij

♩ = 80,000000

18

23

28

35

39

43

V.S.

46

51

57

61

65

69

73

77

81

84

86

89

♩ = 80,000000

34

38

43

46

50

54

58

64

69

74

79

81

83

85

89

♩ = 80,000000

2

7

13

18

67

3

89

3

HALO PAD

Paul de Leeuw - Je Hoort Bij Mij

♩ = 80,000000

2

7

11

16

11

31

14

47

39

3

3

ATMOSPHERE

Paul de Leeuw - Je Hoort Bij Mij

♩ = 80,000000

2

5

7

9

11

13

15

17

19

17

11

48

5

2

ATMOSPHERE

55

89

STRINGS

Paul de Leeuw - Je Hoort Bij Mij

♩ = 80,000000

6

9

15

16

36

41

43

44

7

2

STRINGS

53

58

63

66

72

75

82

87

3