

Paul de Leeuw - VOORBIJ

♩ = 95,001343

Musical score for Paul de Leeuw's 'VOORBIJ'. The score is written in 4/4 time with a tempo of 95,001343. The instruments and their parts are:

- TIMPANI**: Bass clef, 4/4 time. Rested throughout.
- DRUMS**: Drum clef, 4/4 time. Rested throughout.
- STEEL GTR**: Treble clef, 4/4 time. Rested in the first three measures, then plays eighth notes in the fourth measure.
- STEEL GTR**: Treble clef, 4/4 time. Rested in the first three measures, then plays eighth notes with accents in the fourth measure.
- NYLON GTR**: Treble clef, 4/4 time. Rested in the first three measures, then plays eighth notes in the fourth measure.
- FRETLESS**: Bass clef, 4/4 time. Rested throughout.
- MELODY**: Treble clef, 4/4 time. Rested throughout.
- REVERSCYMB**: Treble clef, 4/4 time. Rested throughout.
- SLOWSTRING**: Treble clef, 4/4 time. Rested throughout.
- FANTASIA**: Treble clef, 4/4 time. Rested in the first three measures, then plays a long note with a fermata in the fourth measure.
- STRINGS**: Bass clef, 4/4 time. Rested throughout.

♩ = 95,001343

5

STEEL GTR

STEEL GTR

NYLON GTR

FRETLESS

SLOWSTRING

FANTASIA

8

STEEL GTR

STEEL GTR

NYLON GTR

FRETLESS

SLOWSTRING

FANTASIA

11

14

17

20

23

DRUMS

STEEL GTR

STEEL GTR

NYLON GTR

FRETLESS

MELODY

FANTASIA

26

DRUMS

STEEL GTR

STEEL GTR

NYLON GTR

FRETLESS

MELODY

FANTASIA

28

DRUMS

STEEL GTR

STEEL GTR

NYLON GTR

FRETLESS

MELODY

FANTASIA

31

DRUMS

STEEL GTR

STEEL GTR

NYLON GTR

FRETLESS

MELODY

FANTASIA

34

DRUMS

STEEL GTR

STEEL GTR

NYLON GTR

FRETLESS

MELODY

FANTASIA

36

DRUMS

STEEL GTR

STEEL GTR

NYLON GTR

FRETLESS

MELODY

FANTASIA

38

DRUMS

STEEL GTR

STEEL GTR

NYLON GTR

FRETLESS

MELODY

FANTASIA

41

DRUMS

STEEL GTR

STEEL GTR

NYLON GTR

FRETLESS

MELODY

SLOWSTRING

FANTASIA

43

DRUMS

STEEL GTR

STEEL GTR

NYLON GTR

FRETLESS

MELODY

SLOWSTRING

FANTASIA

45

DRUMS

STEEL GTR

STEEL GTR

NYLON GTR

FRETLESS

MELODY

SLOWSTRING

FANTASIA

47

DRUMS

STEEL GTR

STEEL GTR

NYLON GTR

FRETLESS

MELODY

SLOWSTRING

FANTASIA

49

DRUMS

STEEL GTR

STEEL GTR

NYLON GTR

FRETLESS

MELODY

SLOWSTRING

FANTASIA

51

DRUMS

STEEL GTR

STEEL GTR

NYLON GTR

FRETLESS

MELODY

SLOWSTRING

FANTASIA

53

DRUMS

STEEL GTR

STEEL GTR

NYLON GTR

FRETLESS

MELODY

SLOWSTRING

FANTASIA

55

57

Musical score for multiple instruments. The score is arranged vertically with the following parts from top to bottom:

- TIMPANI**: Bass clef, starting with a half note G2, followed by rests.
- DRUMS**: Drum notation with a snare drum (S) and cymbal (C) pattern.
- STEEL GTR**: Treble clef, starting with a half note G2, followed by rests.
- STEEL GTR**: Treble clef, starting with a half note G2, followed by rests.
- NYLON GTR**: Treble clef, starting with a half note G2, followed by rests.
- FRETLESS**: Bass clef, starting with a half note G2, followed by rests.
- MELODY**: Treble clef, starting with a half note G2, followed by rests.
- SLOWSTRING**: Treble and Bass clefs, starting with a half note G2, followed by rests.
- FANTASIA**: Treble clef, starting with a half note G2, followed by rests.
- STRINGS**: Bass clef, starting with a half note G2, followed by rests.

59

DRUMS

STEEL GTR

STEEL GTR

NYLON GTR

FRETLESS

MELODY

SLOWSTRING

FANTASIA

61

DRUMS

STEEL GTR

STEEL GTR

NYLON GTR

FRETLESS

MELODY

SLOWSTRING

FANTASIA

63

DRUMS

STEEL GTR

STEEL GTR

NYLON GTR

FRETLESS

MELODY

FANTASIA

STRINGS

65

DRUMS

STEEL GTR

STEEL GTR

NYLON GTR

FRETLESS

REVERSCYMB

SLOWSTRING

FANTASIA

STRINGS

67

DRUMS

STEEL GTR

STEEL GTR

NYLON GTR

FRETLESS

MELODY

SLOWSTRING

FANTASIA

69

DRUMS

STEEL GTR

STEEL GTR

NYLON GTR

FRETLESS

MELODY

SLOWSTRING

FANTASIA

71

DRUMS

STEEL GTR

STEEL GTR

NYLON GTR

FRETLESS

MELODY

SLOWSTRING

FANTASIA

73

DRUMS

STEEL GTR

STEEL GTR

NYLON GTR

FRETLESS

MELODY

SLOWSTRING

FANTASIA

75

DRUMS

STEEL GTR

STEEL GTR

NYLON GTR

FRETLESS

MELODY

SLOWSTRING

FANTASIA

77

DRUMS

STEEL GTR

STEEL GTR

NYLON GTR

FRETLESS

MELODY

SLOWSTRING

FANTASIA

81

Musical score for page 81, featuring multiple instruments:

- TIMPANI**: Bass clef, starting with a rest, followed by two sixteenth-note patterns marked with a '6' (trills), and ending with a quarter note and a rest.
- DRUMS**: Drum notation with various patterns, including a sixteenth-note pattern marked with a '6' (trills).
- STEEL GTR**: Treble clef, playing a melodic line with eighth and sixteenth notes.
- STEEL GTR**: Treble clef, playing a rhythmic pattern with eighth notes and rests.
- NYLON GTR**: Treble clef, playing a melodic line with eighth notes and rests.
- FRETLESS**: Bass clef, playing a melodic line with eighth notes and rests.
- MELODY**: Treble clef, playing a melodic line with eighth notes and rests.
- SLOWSTRING**: Treble and Bass clefs, playing a melodic line with eighth notes and rests.
- FANTASIA**: Treble clef, playing a melodic line with eighth notes and rests, including a triplet marked with a '3'.
- STRINGS**: Bass clef, playing a melodic line with eighth notes and rests.

DRUMS

STEEL GTR

STEEL GTR

NYLON GTR

FRETLESS

MELODY

SLOWSTRING

FANTASIA

DRUMS

STEEL GTR

STEEL GTR

NYLON GTR

FRETLESS

MELODY

SLOWSTRING

FANTASIA

87

DRUMS

STEEL GTR

STEEL GTR

NYLON GTR

FRETLESS

MELODY

SLOWSTRING

FANTASIA

89

DRUMS

STEEL GTR

STEEL GTR

NYLON GTR

FRETLESS

SLOWSTRING

FANTASIA

92

DRUMS

STEEL GTR

STEEL GTR

NYLON GTR

FRETLESS

MELODY

FANTASIA

94

DRUMS

STEEL GTR

STEEL GTR

NYLON GTR

FRETLESS

MELODY

SLOWSTRING

FANTASIA

96

DRUMS

STEEL GTR

STEEL GTR

NYLON GTR

FRETLESS

MELODY

SLOWSTRING

FANTASIA

98

DRUMS

STEEL GTR

STEEL GTR

NYLON GTR

FRETLESS

MELODY

SLOWSTRING

FANTASIA

100

DRUMS

STEEL GTR

STEEL GTR

NYLON GTR

FRETLESS

MELODY

FANTASIA

102

DRUMS

STEEL GTR

STEEL GTR

NYLON GTR

FRETLESS

MELODY

FANTASIA

104

DRUMS

STEEL GTR

STEEL GTR

NYLON GTR

FRETLESS

MELODY

REVERSCYMB

SLOWSTRING

FANTASIA

106

DRUMS

STEEL GTR

STEEL GTR

NYLON GTR

FRETLESS

MELODY

SLOWSTRING

FANTASIA

108

DRUMS

STEEL GTR

STEEL GTR

NYLON GTR

FRETLESS

SLOWSTRING

FANTASIA

TIMPANI

Paul de Leeuw - VOORBIJ

♩ = 95,001343

54

6 6

58

23

6 6

82

27

3

DRUMS

Paul de Leeuw - VOORBIJ

♩ = 95,001343

10

14

18

22

26

30

34

37

40

43

V.S.

DRUMS

46

49

52

55

57

59

61

63

66

69

DRUMS

72

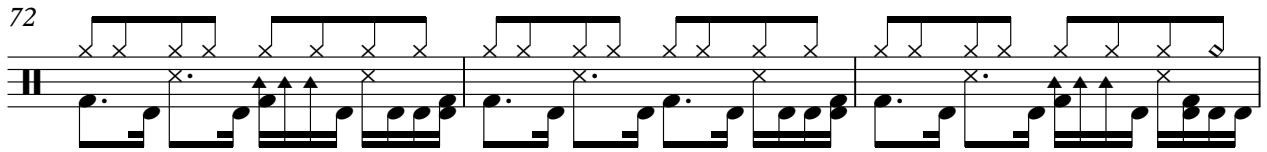

75

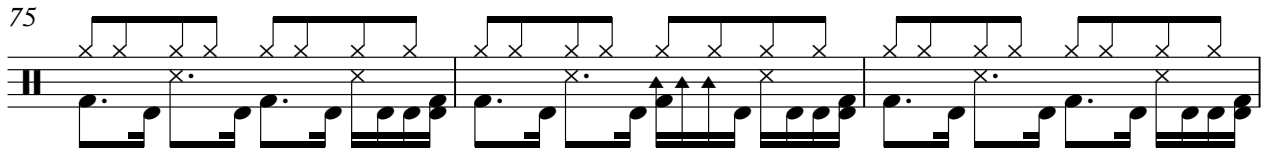

78

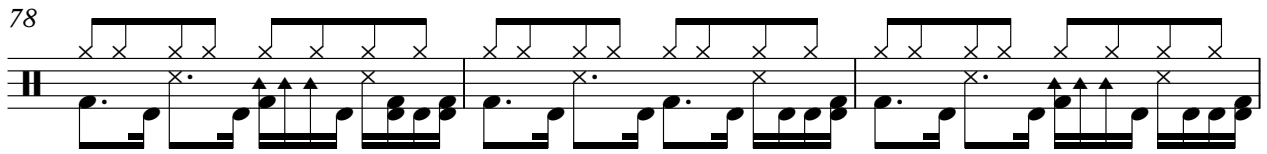

81

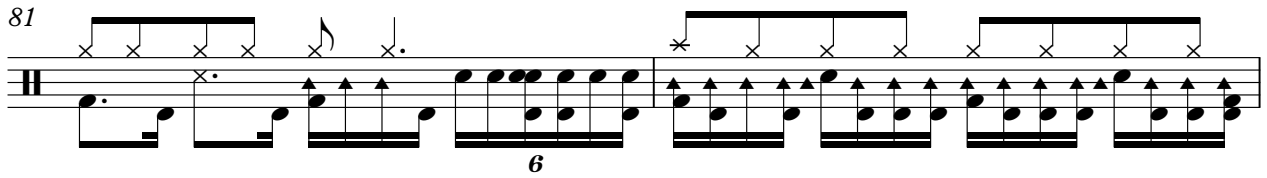

83

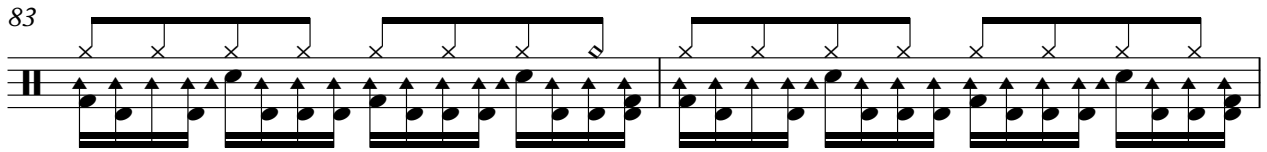

85

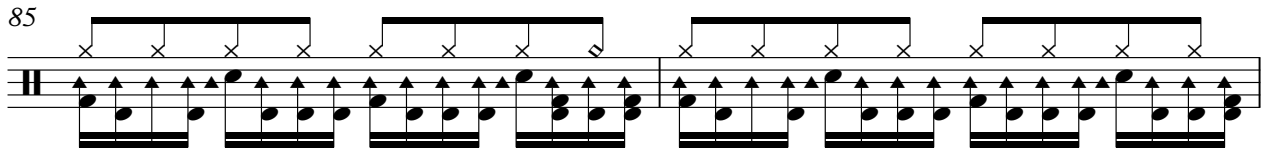

87

89

91

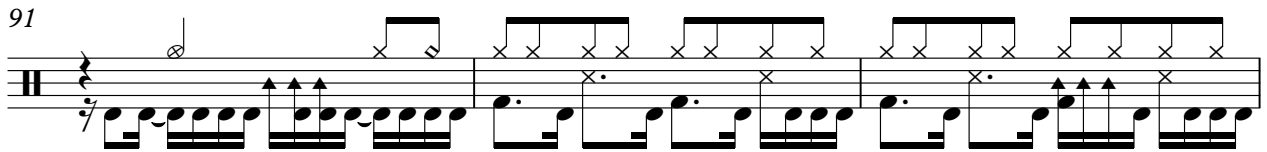

94

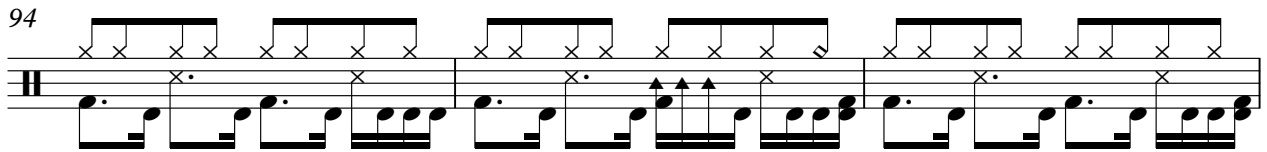

V.S.

DRUMS

97

100

103

106

110

Empty musical notation for drums, measures 110-113. The notation consists of two staves that are completely blank, indicating no drum activity for these measures.

STEEL GTR

Paul de Leeuw - VOORBIJ

♩ = 95,001343

2

7

11

15

19

23

27

31

35

39

V.S.

83

87

91

95

99

103

106

110

3

STEEL GTR

Paul de Leeuw - VOORBIJ

♩ = 95,001343

2

6

9

12

15

18

21

24

27

30

V.S.

V.S.

93

96

99

102

105

110

3

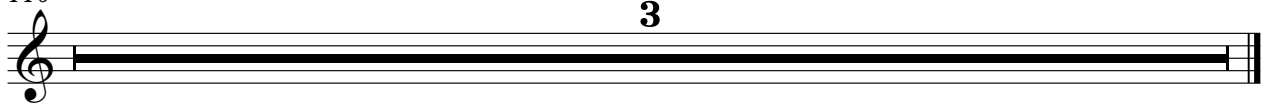

♩ = 95,001343

2

7

11

15

19

23

27

31

35

39

83

87

91

95

99

103

106

110

3

MELODY

Paul de Leeuw - VOORBIJ

♩ = 95,001343

10

10

3

14

18

22

26

30

34

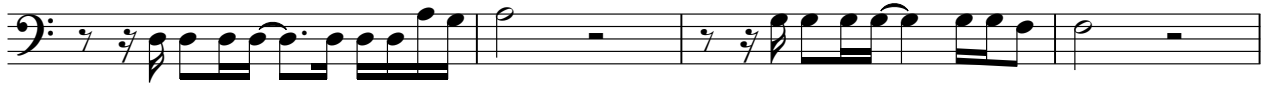

38

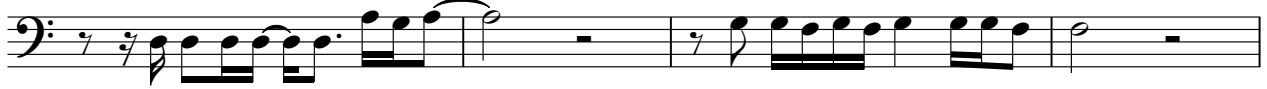

42

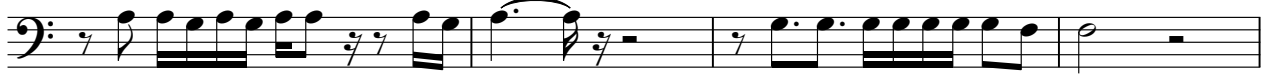

46

50

56

59

62

68

73

79

83

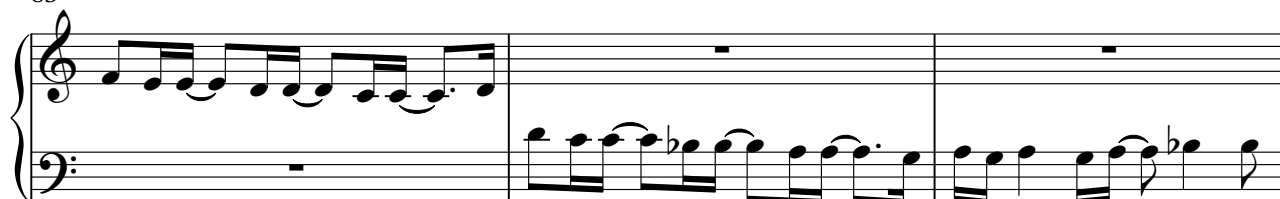

86

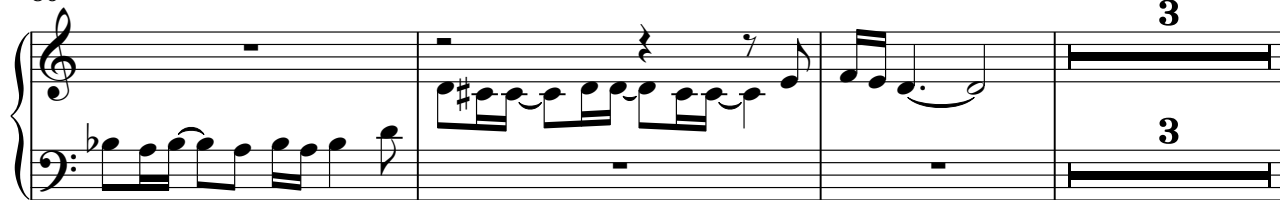

92

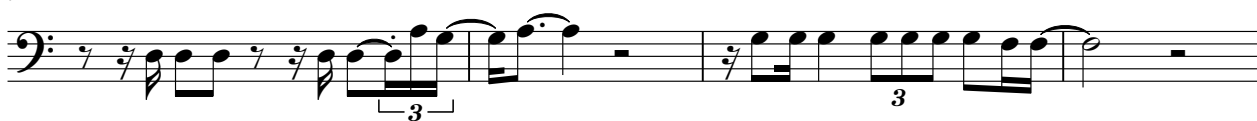

96

101

110

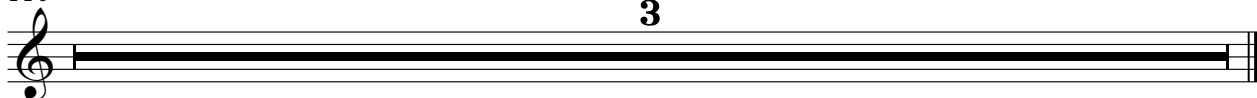

REVERSCYMB

Paul de Leeuw - VOORBIJ

♩ = 95,001343

9 54

66

38 4

110

3

SLOWSTRING

Paul de Leeuw - VOORBIJ

♩ = 95,001343

5

12

29

45

50

56

60

3

3

SLOWSTRING

66

72

78

83

87

96

104

110

FANTASIA

Paul de Leeuw - VOORBIJ

♩ = 95,001343

8

14

19

24

29

34

38

43

49

V.S.

53

57

61

65

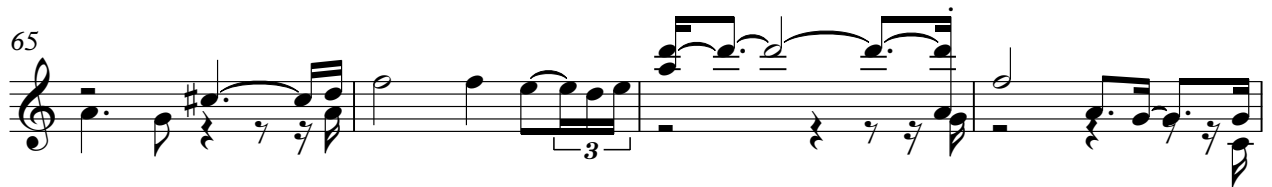

69

74

78

82

86

91

FANTASIA

96

102

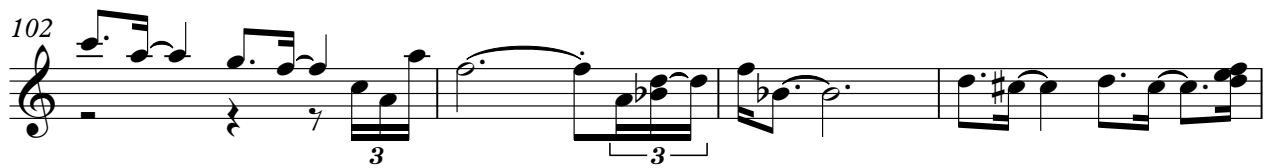

106

110

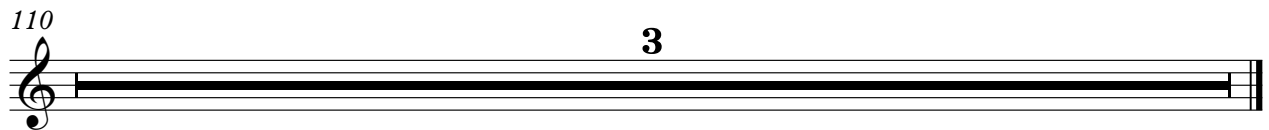

STRINGS

Paul de Leeuw - VOORBIJ

♩ = 95,001343

54

58

5

65

81

27

110

3