

Paul Desmond - Sunny

♩ = 110,000107

Piccolo in Db

Harmonica

Trombone

Percussion

Vibraphone

Harp

Electric Guitar

Fretless Electric Bass

Synth Brass

Tape Sampler Keyboard [Brass]

♩ = 110,000107

Viola

Viola

Solo

(C)1993 Music Sales Ltd.
(C)1993 Music Sales Ltd.

This musical score is arranged in a vertical system with the following parts from top to bottom:

7

Tbn.

Perc.

Hp.

E. Gtr.

E. Bass

Syn. Br.

Tape Smp. Brs

Vla.

Vla.

Solo

10

Perc.

Vib.

E. Gtr.

E. Bass

Vla.

Solo

12

14

16

D \flat Picc.
Tbn.
Perc.
Vib.
E. Gtr.
E. Bass
Vla.
Solo

18

D \flat Picc.
Perc.
Vib.
E. Gtr.
E. Bass
Vla.
Solo

20

D \flat Picc.
Perc.
Vib.
E. Gtr.
E. Bass
Vla.
Solo

22

D \flat Picc.
Perc.
Vib.
E. Gtr.
E. Bass
Vla.
Solo

24

Db Picc.
Perc.
Vib.
E. Gtr.
E. Bass
Tape Smp. Brs
Vla.
Vla.
Solo

26

Db Picc.
Perc.
E. Gtr.
E. Bass
Tape Smp. Brs
Vla.
Vla.
Solo

28

30

32

Tbn.

Perc.

Vib.

E. Gtr.

E. Bass

Syn. Br.

Vla.

Solo

34

Db Picc.

Tbn.

Perc.

Vib.

E. Gtr.

E. Bass

Tape Smp. Brs

Vla.

Solo

Detailed description of the musical score: The score is divided into two systems. The first system covers measures 32-34. Measure 32 features a complex texture with Tbn. playing a melodic line, Perc. with a steady eighth-note pattern, Vib. with a triplet, E. Gtr. with chords, E. Bass with a walking line, Syn. Br. with sustained chords, Vla. with a melodic line, and Solo with a complex melodic line. Measure 33 continues this texture with some changes in the Solo and Vib. parts. Measure 34 introduces a Db Picc. part with a melodic line, while other instruments continue their patterns. The second system covers measures 35-37. Measure 35 features Db Picc. with a melodic line, Tbn. with a melodic line, Perc. with a steady eighth-note pattern, Vib. with a melodic line, E. Gtr. with chords, E. Bass with a walking line, Tape Smp. Brs with a melodic line, Vla. with a melodic line, and Solo with a melodic line. Measure 36 continues this texture with some changes in the Solo and Vib. parts. Measure 37 concludes the system with similar instrumentation and patterns.

36

Db Picc.
Perc.
Vib.
E. Gtr.
E. Bass
Tape Smp. Brs
Vla.
Solo

38

Db Picc.
Perc.
Vib.
E. Gtr.
E. Bass
Tape Smp. Brs
Vla.
Solo

40

Db Picc.
Perc.
Vib.
E. Gtr.
E. Bass
Vla.
Solo

42

Db Picc.
Perc.
Vib.
E. Gtr.
E. Bass
Tape Smp. Brs
Vla.
Solo

44

46

48

Tbn.

Perc.

E. Gtr.

E. Bass

Tape Smp. Brs

Vla.

Vla.

Solo

50

Harm.

Perc.

E. Gtr.

E. Bass

Tape Smp. Brs

Vla.

Solo

52

Harm.

Perc.

E. Gtr.

E. Bass

Vla.

Solo

3

54

Harm.

Perc.

E. Gtr.

E. Bass

Tape Smp. Brs

Vla.

Solo

56

Db Picc.
Harm.
Perc.
E. Gtr.
E. Bass
Vla.
Solo

58

Db Picc.
Harm.
Perc.
E. Gtr.
E. Bass
Tape Smp. Brs
Vla.
Solo

60

Db Picc.
Harm.
Perc.
E. Gtr.
E. Bass
Tape Smp. Brs
Vla.
Solo

62

Db Picc.
Harm.
Perc.
E. Gtr.
E. Bass
Vla.
Solo

63

Db Picc.

Harm.

Perc.

E. Gtr.

E. Bass

Vla.

Solo

64

Db Picc.

Harm.

Perc.

E. Gtr.

E. Bass

Tape Smp. Brs

Vla.

Vla.

Solo

66

Harm.

Perc.

E. Gtr.

E. Bass

Tape Smp. Brs

Vla.

Vla.

Solo

68

Harm.

Perc.

Vib.

E. Gtr.

E. Bass

Tape Smp. Brs

Vla.

Solo

70

72

74

Db Picc.

Tbn.

Perc.

Vib.

E. Gtr.

E. Bass

Vla.

Solo

76

Db Picc.

Tbn.

Perc.

Vib.

E. Gtr.

E. Bass

Tape Smp. Brs

Vla.

Solo

78

D♭ Picc.
Tbn.
Perc.
Vib.
E. Gtr.
E. Bass
Tape Smp. Brs.
Vla.
Solo

80

D♭ Picc.
Perc.
Vib.
E. Gtr.
E. Bass
Vla.
Solo

82

84

86

88

♩ = 110,000107

49

52

56

60

64

67

23

Trombone

Paul Desmond - Sunny

♩ = 110,000107

6

14

18

10

32

36

10

22

72

3

76

12

(C)1993 Music Sales Ltd.
(C)1993 Music Sales Ltd.

Percussion

Paul Desmond - Sunny

♩ = 110,000107

4

8

11

13

15

17

19

21

23

25

(C)1993 Music Sales Ltd.
(C)1993 Music Sales Ltd.

V.S.

27

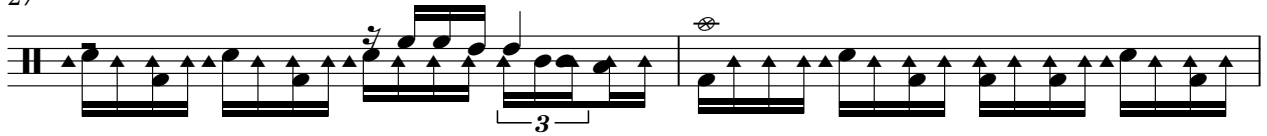

29

31

33

35

37

39

41

43

45

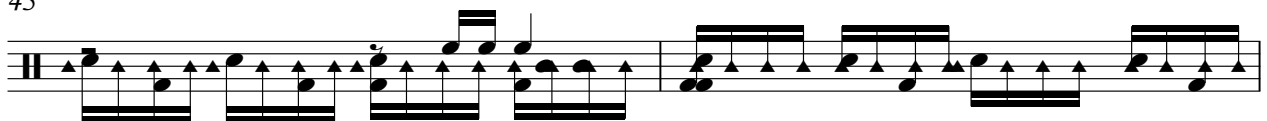

47

49

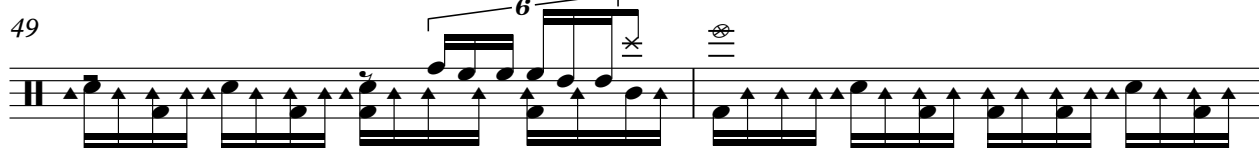

51

53

55

57

59

61

63

65

V.S.

67

69

71

73

75

77

79

81

83

85

Percussion

87

88

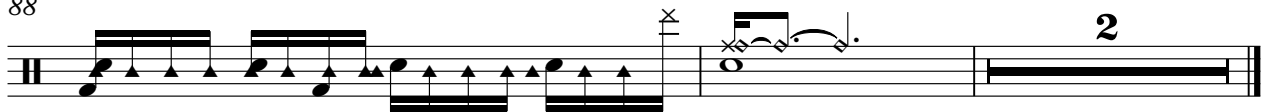

Vibraphone

Paul Desmond - Sunny

♩ = 110,000107

(C)1993 Music Sales Ltd.
(C)1993 Music Sales Ltd.

68

72

75

78

81

Harp

Paul Desmond - Sunny

♩ = 110,000107

2

6

3

84

(C)1993 Music Sales Ltd.
(C)1993 Music Sales Ltd.

Electric Guitar

Paul Desmond - Sunny

♩ = 110,000107

5

9

13

17

21

25

29

33

37

41

(C)1993 Music Sales Ltd.
(C)1993 Music Sales Ltd.

V.S.

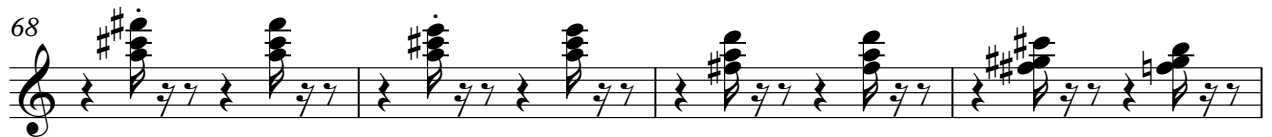
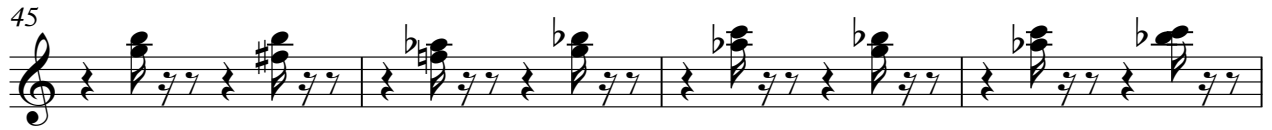

84

87

89

Fretless Electric Bass

Paul Desmond - Sunny

♩ = 110,000107

6

10

14

18

22

26

30

35

39

(C)1993 Music Sales Ltd.
(C)1993 Music Sales Ltd.

V.S.

79

83

87

2

Synth Brass

Paul Desmond - Sunny

♩ = 110,000107

6 **22**

32 **58**

(C)1993 Music Sales Ltd.
(C)1993 Music Sales Ltd.

Tape Sampler Keyboard [Brass]

Paul Desmond - Sunny

♩ = 110,000107

5 14

24

29

37

45

49

54

(C)1993 Music Sales Ltd.
(C)1993 Music Sales Ltd.

2

Tape Sampler Keyboard [Brass]

64

70

74

Viola

Paul Desmond - Sunny

♩ = 110,000107

4

11

16

21

28

33

38

43

46

51

(C)1993 Music Sales Ltd.
(C)1993 Music Sales Ltd.

V.S.

2

Viola

55

60

63

65

70

74

79

85

Viola

Paul Desmond - Sunny

♩ = 110,000107

5

14

24

19

49

14

2

15

83

88

2

(C)1993 Music Sales Ltd.
(C)1993 Music Sales Ltd.

Solo

Paul Desmond - Sunny

♩ = 110,000107

8

12

15

18

22

25

(C)1993 Music Sales Ltd.
(C)1993 Music Sales Ltd.

28

31

34

37

41

44

47

50

52

54

57

61

64

67

70

72

75

79

82

84

V.S.

4

Solo

87

89
