

Paul Desmond - Take Five

♩ = 178,004562

2

4

DRUMS

DRUMS

JAZZ GTR

ACOU BASS

A.PIANO 2

5

DRUMS

DRUMS

JAZZ GTR

ACOU BASS

A.PIANO 2

6

ALT SAX

DRUMS

DRUMS

JAZZ GTR

ACOU BASS

A.PIANO 2

7

ALT SAX

DRUMS

DRUMS

JAZZ GTR

ACOU BASS

A.PIANO 2

8

ALT SAX

DRUMS

DRUMS

JAZZ GTR

ACOU BASS

A.PIANO 2

9

ALT SAX

DRUMS

DRUMS

JAZZ GTR

ACOU BASS

A.PIANO 2

10

ALT SAX

DRUMS

DRUMS

JAZZ GTR

ACOU BASS

A.PIANO 2

12

ALT SAX

DRUMS

DRUMS

JAZZ GTR

ACOU BASS

A.PIANO 2

13

ALT SAX

DRUMS

DRUMS

JAZZ GTR

ACOU BASS

A.PIANO 2

3

14

ALT SAX

DRUMS

DRUMS

JAZZ GTR

ACOU BASS

A.PIANO 2

3

15

ALT SAX

DRUMS

DRUMS

JAZZ GTR

ACOU BASS

A.PIANO 2

16

ALT SAX

DRUMS

DRUMS

JAZZ GTR

ACOU BASS

A.PIANO 2

17

ALT SAX

DRUMS

DRUMS

JAZZ GTR

ACOU BASS

A.PIANO 2

18

ALT SAX

DRUMS

DRUMS

JAZZ GTR

ACOU BASS

A.PIANO 2

19

ALT SAX

DRUMS

DRUMS

JAZZ GTR

ACOU BASS

A.PIANO 2

20

ALT SAX

DRUMS

DRUMS

JAZZ GTR

ACOU BASS

A.PIANO 2

21

ALT SAX

DRUMS

DRUMS

JAZZ GTR

ACOU BASS

A.PIANO 2

22

ALT SAX

DRUMS

DRUMS

JAZZ GTR

ACOU BASS

A.PIANO 2

23

ALT SAX

DRUMS

DRUMS

JAZZ GTR

ACOU BASS

A.PIANO 2

24

ALT SAX

DRUMS

DRUMS

JAZZ GTR

ACOU BASS

A.PIANO 2

25

ALT SAX

DRUMS

DRUMS

JAZZ GTR

ACOU BASS

A.PIANO 2

26

ALT SAX

DRUMS

DRUMS

JAZZ GTR

ACOU BASS

A.PIANO 2

27

ALT SAX

DRUMS

DRUMS

JAZZ GTR

ACOU BASS

A.PIANO 2

28

ALT SAX

DRUMS

DRUMS

JAZZ GTR

ACOU BASS

A.PIANO 2

29

ALT SAX

DRUMS

DRUMS

JAZZ GTR

ACOU BASS

A.PIANO 2

30

ALT SAX

DRUMS

DRUMS

JAZZ GTR

ACOU BASS

A.PIANO 2

31

DRUMS

DRUMS

JAZZ GTR

ACOU BASS

A.PIANO 2

32

DRUMS

DRUMS

JAZZ GTR

ACOU BASS

A.PIANO 2

16

33

DRUMS

DRUMS

JAZZ GTR

ACOU BASS

A.PIANO 2

34

DRUMS

DRUMS

JAZZ GTR

ACOU BASS

A.PIANO 2

35

DRUMS

DRUMS

JAZZ GTR

ACOU BASS

A.PIANO 2

36

DRUMS

DRUMS

JAZZ GTR

ACOU BASS

A.PIANO 2

40

DRUMS

DRUMS

JAZZ GTR

ACOU BASS

A.PIANO 2

41

DRUMS

DRUMS

JAZZ GTR

ACOU BASS

A.PIANO 2

42

DRUMS

DRUMS

JAZZ GTR

ACOU BASS

A.PIANO 2

43

DRUMS

DRUMS

JAZZ GTR

ACOU BASS

A.PIANO 2

44

DRUMS

DRUMS

JAZZ GTR

ACOU BASS

A.PIANO 2

45

DRUMS

DRUMS

JAZZ GTR

ACOU BASS

A.PIANO 2

46

DRUMS

DRUMS

JAZZ GTR

ACOU BASS

A.PIANO 2

47

DRUMS

DRUMS

JAZZ GTR

ACOU BASS

A.PIANO 2

49

DRUMS

DRUMS

JAZZ GTR

ACOU BASS

A.PIANO 2

51

DRUMS

DRUMS

JAZZ GTR

ACOU BASS

A.PIANO 2

52

DRUMS

DRUMS

JAZZ GTR

ACOU BASS

A.PIANO 2

54

DRUMS

DRUMS

JAZZ GTR

ACOU BASS

A.PIANO 2

56

DRUMS

DRUMS

JAZZ GTR

ACOU BASS

A.PIANO 2

58

DRUMS

DRUMS

JAZZ GTR

ACOU BASS

A.PIANO 2

59

DRUMS

DRUMS

JAZZ GTR

ACOU BASS

A.PIANO 2

61

DRUMS

DRUMS

JAZZ GTR

ACOU BASS

62 27

DRUMS

DRUMS

JAZZ GTR

ACOU BASS

A.PIANO 2

63

DRUMS

DRUMS

JAZZ GTR

ACOU BASS

A.PIANO 2

64

DRUMS

DRUMS

JAZZ GTR

ACOU BASS

A.PIANO 2

65

DRUMS

DRUMS

JAZZ GTR

ACOU BASS

A.PIANO 2

66 29

DRUMS

DRUMS

JAZZ GTR

ACOU BASS

A.PIANO 2

67

DRUMS

DRUMS

JAZZ GTR

ACOU BASS

A.PIANO 2

68

DRUMS

DRUMS

JAZZ GTR

ACOU BASS

A.PIANO 2

69

DRUMS

DRUMS

JAZZ GTR

ACOU BASS

A.PIANO 2

70

DRUMS

DRUMS

JAZZ GTR

ACOU BASS

A.PIANO 2

71

DRUMS

DRUMS

JAZZ GTR

ACOU BASS

A.PIANO 2

72

DRUMS

DRUMS

JAZZ GTR

ACOU BASS

A.PIANO 2

73

DRUMS

DRUMS

JAZZ GTR

ACOU BASS

A.PIANO 2

74

DRUMS

DRUMS

JAZZ GTR

ACOU BASS

A.PIANO 2

75

DRUMS

DRUMS

JAZZ GTR

ACOU BASS

A.PIANO 2

76

DRUMS

DRUMS

JAZZ GTR

ACOU BASS

A.PIANO 2

77

DRUMS

DRUMS

JAZZ GTR

ACOU BASS

A.PIANO 2

78

DRUMS

DRUMS

JAZZ GTR

ACOUBASS

A.PIANO 2

79

DRUMS

DRUMS

JAZZ GTR

ACOUBASS

A.PIANO 2

80

DRUMS

DRUMS

ACOU BASS

A.PIANO 2

Detailed description of the musical score for measures 80-81: The score consists of four staves. The top two staves are labeled 'DRUMS' and contain a rhythmic pattern with 'x' marks indicating specific drum hits. The third staff is labeled 'ACOU BASS' and shows a simple bass line with notes on a bass clef staff. The bottom staff is labeled 'A.PIANO 2' and features complex piano accompaniment with various chords, arpeggios, and accidentals (sharps, flats, and naturals) on a treble clef staff.

81

DRUMS

DRUMS

JAZZ GTR

ACOU BASS

A.PIANO 2

Detailed description of the musical score for measures 81-82: The score consists of five staves. The top two staves are labeled 'DRUMS' and continue the rhythmic pattern from the previous page. The third staff is labeled 'JAZZ GTR' and shows a few notes on a treble clef staff. The fourth staff is labeled 'ACOU BASS' and shows a simple bass line. The bottom staff is labeled 'A.PIANO 2' and continues the complex piano accompaniment with various chords and arpeggios.

82

ALT SAX

DRUMS

DRUMS

JAZZ GTR

ACOU BASS

A.PIANO 2

84

ALT SAX

DRUMS

DRUMS

JAZZ GTR

ACOU BASS

A.PIANO 2

85

ALT SAX

DRUMS

DRUMS

JAZZ GTR

ACOU BASS

A.PIANO 2

87

ALT SAX

DRUMS

DRUMS

JAZZ GTR

ACOU BASS

A.PIANO 2

88

ALT SAX

DRUMS

DRUMS

JAZZ GTR

ACOU BASS

A.PIANO 2

89

ALT SAX

DRUMS

DRUMS

JAZZ GTR

ACOU BASS

A.PIANO 2

90

ALT SAX

DRUMS

DRUMS

JAZZ GTR

ACOU BASS

A.PIANO 2

91

ALT SAX

DRUMS

DRUMS

JAZZ GTR

ACOU BASS

A.PIANO 2

92

ALT SAX

DRUMS

DRUMS

JAZZ GTR

ACOU BASS

A.PIANO 2

93

ALT SAX

DRUMS

DRUMS

JAZZ GTR

ACOU BASS

A.PIANO 2

94

ALT SAX

DRUMS

DRUMS

JAZZ GTR

ACOU BASS

A.PIANO 2

95

ALT SAX

DRUMS

DRUMS

JAZZ GTR

ACOU BASS

A.PIANO 2

96

ALT SAX

DRUMS

DRUMS

JAZZ GTR

ACOU BASS

A.PIANO 2

97

ALT SAX

DRUMS

DRUMS

JAZZ GTR

ACOU BASS

A.PIANO 2

98

ALT SAX

DRUMS

DRUMS

JAZZ GTR

ACOU BASS

A.PIANO 2

99

ALT SAX

DRUMS

DRUMS

JAZZ GTR

ACOU BASS

A.PIANO 2

101

ALT SAX

DRUMS

DRUMS

JAZZ GTR

ACOU BASS

A.PIANO 2

103

ALT SAX

DRUMS

DRUMS

JAZZ GTR

ACOU BASS

A.PIANO 2

105

ALT SAX

DRUMS

DRUMS

JAZZ GTR

ACOU BASS

A.PIANO 2

107

ALT SAX

DRUMS

DRUMS

JAZZ GTR

ACOU BASS

A.PIANO 2

108

ALT SAX

DRUMS

DRUMS

JAZZ GTR

ACOU BASS

A.PIANO 2

109

ALT SAX

DRUMS

DRUMS

JAZZ GTR

ACOU BASS

A.PIANO 2

110

ALT SAX

DRUMS

DRUMS

JAZZ GTR

ACOU BASS

A.PIANO 2

111

ALT SAX

DRUMS

DRUMS

JAZZ GTR

ACOU BASS

A.PIANO 2

112

ALT SAX

DRUMS

DRUMS

JAZZ GTR

ACOU BASS

A.PIANO 2

113

ALT SAX

DRUMS

DRUMS

JAZZ GTR

ACOU BASS

A.PIANO 2

114

DRUMS

DRUMS

JAZZ GTR

ACOU BASS

A.PIANO 2

115

DRUMS

DRUMS

JAZZ GTR

ACOU BASS

A.PIANO 2

116

DRUMS

DRUMS

JAZZ GTR

ACOU BASS

A.PIANO 2

117

DRUMS

DRUMS

JAZZ GTR

ACOU BASS

A.PIANO 2

118

DRUMS

DRUMS

JAZZ GTR

ACOU BASS

A.PIANO 2

119

DRUMS

DRUMS

JAZZ GTR

ACOU BASS

A.PIANO 2

120

DRUMS

DRUMS

JAZZ GTR

ACOU BASS

A.PIANO 2

Paul Desmond - Take Five

ALT SAX

♩ = 178,004562

4

8

11

14

17

20

23

26

29

51

82

85

88

91

94

97

100

103

107

111

10

Paul Desmond - Take Five

DRUMS

♩ = 178,004562

5

8

11

14

17

20

23

26

29

V.S.

2

32 **DRUMS**

35

38

41

44

47

50

53

56

59

DRUMS

V.S.

DRUMS

88

90

92

94

97

99

102

105

108

111

3

6

3

DRUMS

114

116

119

DRUMS

Paul Desmond - Take Five

♩ = 178,004562

5

9

13

17

25

29

32

36

V.S.

40

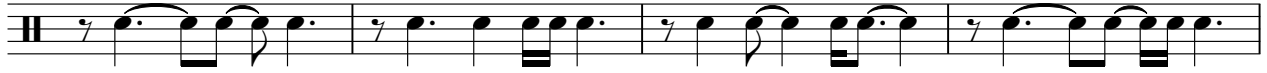

44

47

51

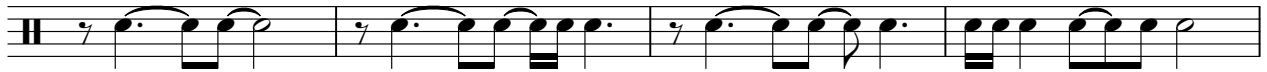

55

59

63

67

71

75

DRUMS

79

83

87

91

95

99

103

107

111

115

V.S.

4

DRUMS

119

♩ = 178,004562

5

8

11

14

17

20

23

26

29

3 6 6

67

70

72

74

77

81

84

87

90

93

96

99

102

105

109

112

115

118

Paul Desmond - Take Five

ACOU BASS

♩ = 178,004562

3

V.S.

44

49

53

57

61

65

69

74

78

83

88

92

96

100

105

109

114

118

Paul Desmond - Take Five

A.PIANO 2

♩ = 178,004562

4

6

8

10

13

16

19

22

25

V.S.

V.S.

