

Paul Elstak - LuvumoreDJ

0.0"
1.1,00
Sequenced by Edward den Heijer info@sims.nl
♩ = 167,999939

Bongos

Synth Bass

Synth Bass

Synth Voice

♩ = 167,999939

Sequenced by

Edward den Heijer

info@sims.nl

Solo

Solo

6

Sequenced by

info@sims.nl

Solo

10

Syn. Drums

Sequenced by

info@sims.nl

Solo

14

Sequenced by

info@sims.nl

Solo

18

Syn. Drums

Sequenced by

Edward den Heijer

info@sims.nl

Solo

22

Sequenced by

Edward den Heijer

info@sims.nl

Solo

26

Syn. Drums

Sequenced by Edward den Heijer

Solo

29

Sequenced by Edward den Heijer

Solo

32

Sequenced by Edward den Heijer

Solo

35

Perc.

Syn. Drums

Sequenced by Edward den Heijer

Solo

37

Perc.

Sequenced by

Edward den Heijer

Solo

39

Perc.

Sequenced by

Edward den Heijer

Solo

41

Perc.

Bongos

Sequenced by

Edward den Heijer

info@sims.nl

Solo

43

Perc.

Bongos

Cab.

S. Bass

S. Bass

45

Perc.

Cab.

S. Bass

S. Bass

47

Perc.

Bongos

Cab.

S. Bass

S. Bass

49

51

53

55

57

59

61

Perc.

Bongos

Cab.

Perc. Organ

S. Bass

S. Bass

FX 3

Solo

64

Perc.

Cab.

Perc. Organ

S. Bass

S. Bass

FX 3

Solo

66

Perc.

Cab.

Perc. Organ

S. Bass

S. Bass

Syn. Drums

FX 3

Sequenced by

info@sims.nl

Solo

Solo

69

FX 3

Sequenced by

info@sims.nl

Solo

73

Syn. Drums

FX 3

Sequenced by Edward den Heijer

info@sims.nl

Solo

77

FX 3

Sequenced by Edward den Heijer

info@sims.nl

Solo

81

Perc.

Perc.

Bongos

Cab.

S. Bass

FX 3

Sequenced by

Edward den Heijer

info@sims.nl

Solo

Solo

84

87

90

92

94

97

Perc.

Perc.

Cab.

Perc. Organ

S. Bass

Syn. Drums

FX 3

Sequenced by

Solo

99

101

103

105

108

Syn. Drums

Solo

Solo

111

Solo

Solo

114

Perc.

Perc.

Syn. Drums

FX 3

Sequenced by

Solo

Solo

117

Perc.

Perc.

FX 3

Sequenced by

Solo

Solo

||

120

Perc.

Perc.

Bongos

FX 3

Sequenced by

Solo

Solo

||

123

125

127

Perc.

Bongos

Cab.

S. Bass

S. Bass

Syn. Voice

129

Perc.

Bongos

Cab.

Perc. Organ

S. Bass

S. Bass

Syn. Drums

info@sims.nl

Solo

Solo

132

134

137

139

Perc.

Bongos

Cab.

Perc. Organ

S. Bass

FX 3

Edward den Heijer

info@sims.nl

Solo

Solo

141

The musical score consists of the following parts:

- Perc.**: A drum line with a steady eighth-note pattern.
- Bongos**: A line with occasional accents and rests.
- Cab.**: A line with a rhythmic pattern of eighth notes and rests.
- Perc. Organ**: A line with a complex, syncopated rhythmic pattern.
- S. Bass**: A bass line with a rhythmic pattern of eighth notes and rests.
- FX 3**: A line with occasional notes and rests.
- Edward den Heijer**: A line with vertical bar lines and symbols, possibly representing a specific percussion effect.
- info@sims.nl**: A line with occasional notes and rests.
- Solo**: A melodic line with eighth notes and rests.
- Solo**: A line with long, sustained notes.

144

Perc.

Cab.

Perc. Organ

S. Bass

FX 3

Edward den Heijer

info@sims.nl

Solo

Solo

146

Perc. Cab. Perc. Organ S. Bass Syn. Drums FX 3 Sequenced by Edward den Heijer Solo Solo Solo

150

FX 3 Sequenced by Solo Solo Solo

154

Syn. Drums

FX 3

Sequenced by

Solo

Solo

Solo

158

FX 3

Sequenced by

Solo

Solo

Solo

161

Syn. Drums

FX 3

Sequenced by

Solo

Solo

Solo

Percussion

Paul Elstak - LuvumoreDJ

♩ = 167,999939

42

47

52

57

62

67

14

85

90

94

Percussion

Paul Elstak - LuvumoreDJ

♩ = 167,999939

34

37

39

41

51

54

56

58

82

91

93

95

97

99

101

103

105

115

117

119

121

43

Bongos

Paul Elstak - LuvumoreDJ

♩ = 167,999939

♩ = 167,999939

42

46

50

54

58

62

65

16

140

144

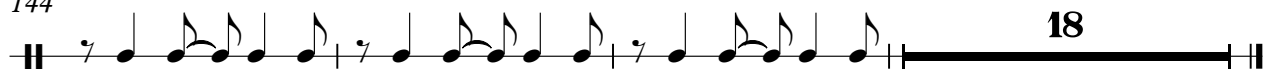

18

Percussive Organ

Paul Elstak - LuvumoreDJ

♩ = 167,999939

50

53

56

59

62

65

24

91

94

96

33

131

134

137

140

143

145

18

Synth Bass

Paul Elstak - LuvumoreDJ

♩ = 167,999939

42

45

48

51

54

57

60

63

66

32

2

Synth Bass

99

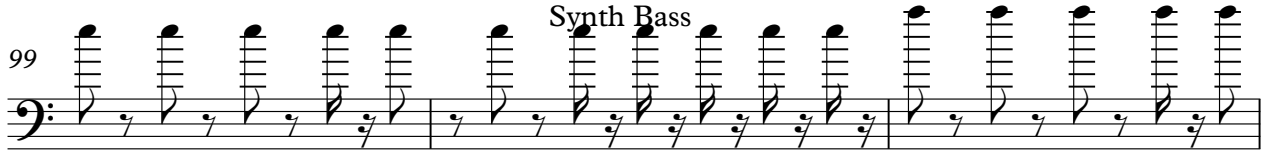

102

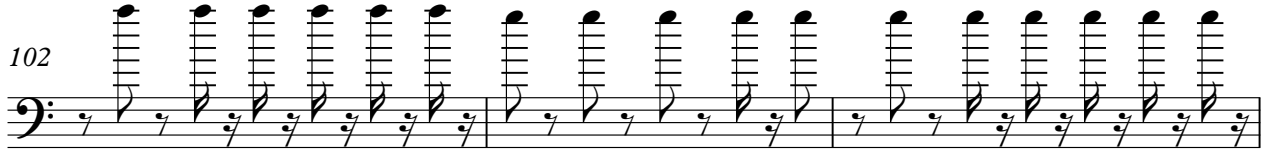

105

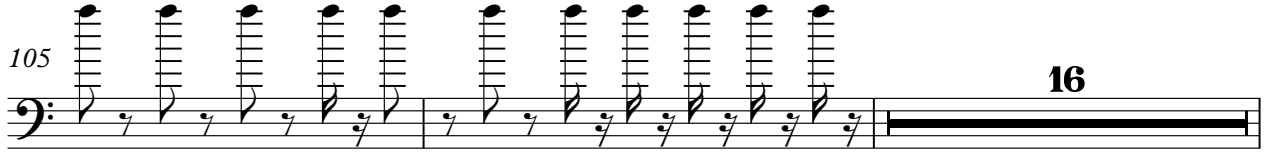

123

126

129

Synth Bass

Paul Elstak - LuvumoreDJ

♩ = 167,999939

42

V.S.

Synth Bass

63

66

84

86

89

91

93

96

99

101

Synth Bass

104

107

16

125

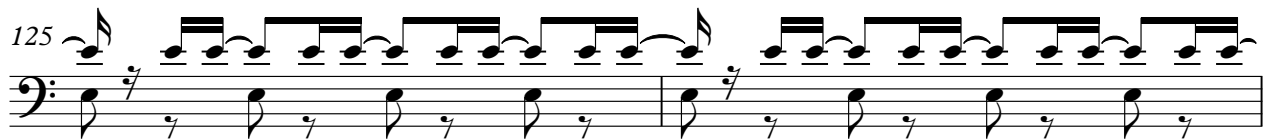

127

129

132

135

138

140

143

4

Synth Bass

145

18

Synth Voice

Paul Elstak - LuvumoreDJ

♩ = 167,999939

50 3

57

66 3

127

36

Synth Drums

Paul Elstak - LuvumoreDJ

♩ = 167,999939

10

6

20

6

6

36

30

6

75

21

100

7

6

117

13

15

148

6

157

6

♩ = 167,999939

59

64

71

78

84

91

97

118

133

140

2

FX 3 (Crystal)

147

153

159

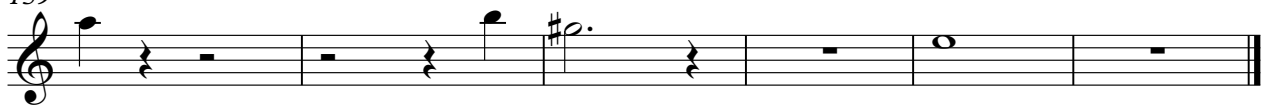

Paul Elstak - LuvumoreDJ

Sequenced by

♩ = 167,999939

2

11

20

29

38

24

69

78

87

96

16

117

25

2

147

Sequenced by

156

♩ = 167,999939
18

26

35

43
32

81
56

141
18

♩ = 167,999939

2

11

20

16

42

24

71

80

49

135

142

19

Paul Elstak - LuvumoreDJ

Solo

♩ = 167,999939

2

6

10

14

18

22

25

40

67

71

75

79

83

24

109

112

115

118

121

9

Paul Elstak - LuvumoreDJ

Solo

♩ = 167,999939

26

29

31

33

35

37

39

41

104

147

155

3

Paul Elstak - LuvumoreDJ

Solo

♩ = 167,999939

58

65

16

88

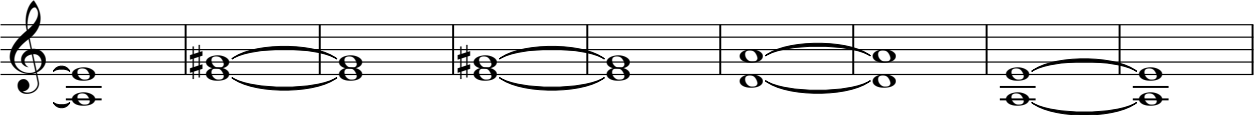

97

105

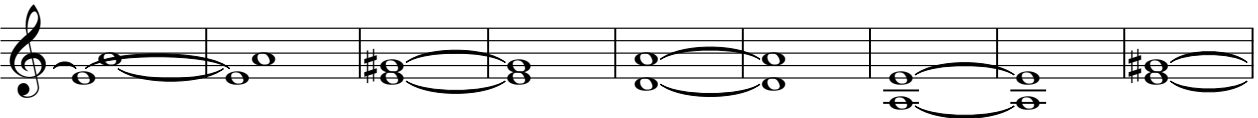

114

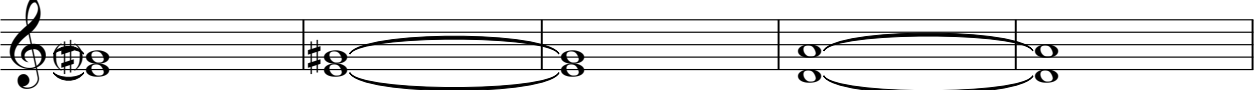

119

9

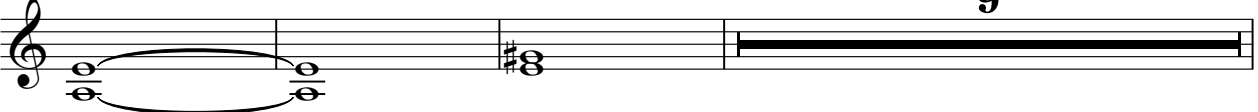

131

139

147

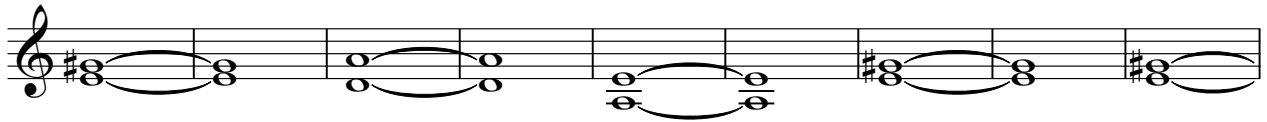

156

