

Paul Elstak - Rainbow In The Sky

♩ = 169,926910

Alto Saxophone

Percussion

Flexatone

Flexatone

Jazz Guitar

Percussive Organ

Synth Bass

Reverse Cymbals

Lead 1 (Square)

Lead 2 (Sawtooth)

Contrabass

Solo

Birdsong

♩ = 169,926910

4

Alto Sax.

Flex.

Lead 1

Cb.

6

Alto Sax.

Flex.

Lead 1

Cb.

8

Alto Sax.

Flex.

Lead 1

Cb.

10

Alto Sax.

Flex.

Cb.

12

Alto Sax.

Perc.

Flex.

Flex.

Lead 1

Cb.

14

Alto Sax.

Perc.

Flex.

Flex.

Lead 1

Cb.

16

Alto Sax.

Perc.

Flex.

Flex.

Lead 1

Cb.

18

Alto Sax.

Perc.

Flex.

Flex.

Lead 1

Cb.

20

Alto Sax.
Perc.
Flex.
Flex.
J. Gtr.
Perc. Organ
Cb.

23

Perc.
J. Gtr.
Perc. Organ
Lead 1

25

Perc. J. Gtr. Perc. Organ

27

Perc. J. Gtr. Perc. Organ

28

Perc. J. Gtr. Perc. Organ

29 Perc. J. Gtr. Perc. Organ

30 Perc. J. Gtr. Perc. Organ

31 Perc. J. Gtr. Perc. Organ S. Bass

33

Perc.

J. Gtr.

Perc. Organ

S. Bass

35

Perc.

J. Gtr.

Perc. Organ

S. Bass

36

Perc.

J. Gtr.

Perc. Organ

S. Bass

37

Perc.

J. Gtr.

Perc. Organ

S. Bass

38

Perc.

J. Gtr.

Perc. Organ

S. Bass

39

Perc.

Flex.

Flex.

J. Gtr.

Perc. Organ

S. Bass

Cb.

41

43

Perc.

Flex.

Flex.

J. Gtr.

Perc. Organ

S. Bass

Cb.

45

46

Perc.

Flex.

Flex.

J. Gtr.

Perc. Organ

S. Bass

Cb.

47

Flex.

Flex.

J. Gtr.

Perc. Organ

S. Bass

Cb.

48

Alto Sax.

Flex.

Flex.

J. Gtr.

Perc. Organ

S. Bass

Lead 1

Cb.

Solo

50

Alto Sax.

Flex.

Lead 1

Cb.

Solo

52

Alto Sax.

Flex.

Lead 1

Cb.

Solo

54

Alto Sax.

Flex.

Lead 1

Cb.

Solo

56

Alto Sax.

Flex.

Lead 2

Cb.

Solo

58

Alto Sax.

Perc.

Flex.

J. Gtr.

S. Bass

Lead 1

Lead 2

Cb.

Solo

60

Alto Sax.

Perc.

Flex.

J. Gtr.

S. Bass

Cb.

Solo

62

Alto Sax.

Perc.

Flex.

J. Gtr.

S. Bass

Cb.

Solo

64

Alto Sax.
Perc.
Flex.
J. Gtr.
S. Bass
Cb.
Solo

65

Alto Sax.
Perc.
Flex.
J. Gtr.
S. Bass
Cb.
Solo

67

Alto Sax.
Perc.
Flex.
J. Gtr.
S. Bass
Cb.
Solo

69

Alto Sax.
Perc.
Flex.
J. Gtr.
Perc. Organ
S. Bass
Cb.

71

Alto Sax.
Perc.
Flex.
J. Gtr.
Perc. Organ
S. Bass
Cb.

73

Alto Sax.
Perc.
Flex.
J. Gtr.
Perc. Organ
S. Bass
Cb.

75

Alto Sax.
Perc.
Flex.
J. Gtr.
Perc. Organ
S. Bass
Cb.

77

Alto Sax.
Perc.
Flex.
J. Gtr.
Perc. Organ
S. Bass
Cb.

79

Alto Sax.

Perc.

J. Gtr.

S. Bass

Lead 1

Cb.

81

Alto Sax.

S. Bass

Cb.

84

Alto Sax.

S. Bass

Cb.

87

Alto Sax.
Perc.
Flex.
J. Gtr.
S. Bass
Cb.

89

Alto Sax.
Perc.
Flex.
J. Gtr.
S. Bass
Cb.

91

Alto Sax.
Perc.
Flex.
J. Gtr.
S. Bass
Cb.

93

Alto Sax.
Perc.
Flex.
J. Gtr.
S. Bass
Cb.

95

97

99

Perc. Flex. J. Gtr. Perc. Organ S. Bass Cb.

101

Perc. Flex. J. Gtr. Perc. Organ S. Bass Cb.

103

Perc. Flex. J. Gtr. Perc. Organ S. Bass Cb.

105

Lead 1 Cb. Solo

107

Cb. Solo

109

Flex.

Lead 1

Cb.

Solo

111

Flex.

Cb.

Solo

113

Perc.

Flex.

J. Gtr.

Lead 1

Cb.

Solo

114

Perc.

Flex.

J. Gtr.

Lead 1

Cb.

Solo

115

Perc.

Flex.

J. Gtr.

Cb.

Solo

116

Perc.

Flex.

J. Gtr.

Cb.

Solo

118

Perc. J. Gtr. Perc. Organ S. Bass Bsong.

120

Perc. J. Gtr. Perc. Organ S. Bass Bsong.

122

Perc.

J. Gtr.

Perc. Organ

S. Bass

Bsong.

123

Perc.

J. Gtr.

Perc. Organ

S. Bass

124

Alto Sax.
Perc.
J. Gtr.
Perc. Organ
S. Bass
Rev. Cym.
Bsong.

This section of the score covers measures 124 and 125. The Alto Saxophone part begins in measure 125 with a melodic line. The Percussion part features a complex rhythmic pattern with many sixteenth notes. The Jazz Guitar part has a dense, fast-moving line. The Percussion Organ part consists of two staves, with the upper staff playing chords and the lower staff playing a bass line. The S. Bass part has a steady eighth-note rhythm. The Rev. Cym. part has a long, sustained note in measure 125. The Bsong part has a simple eighth-note melody.

126

Alto Sax.
Perc.
Flex.
J. Gtr.
S. Bass
Rev. Cym.
Cb.
Solo

This section of the score covers measures 126 and 127. The Alto Saxophone part has a melodic line with some grace notes. The Percussion part continues with a similar rhythmic pattern. The Flex. part has a fast, rhythmic line. The Jazz Guitar part has a complex, fast-moving line. The S. Bass part has a steady eighth-note rhythm. The Rev. Cym. part has a long, sustained note in measure 126. The Cb. part has a long, sustained note in measure 126. The Solo part has a melodic line with some grace notes.

128

Alto Sax.

Perc.

Flex.

J. Gtr.

S. Bass

Cb.

Solo

130

Alto Sax.

Perc.

Flex.

J. Gtr.

S. Bass

Cb.

Solo

132

Alto Sax.
Perc.
Flex.
J. Gtr.
S. Bass
Cb.
Solo

134

Alto Sax.
Perc.
Flex.
J. Gtr.
S. Bass
Cb.
Solo

136

Alto Sax.
Perc.
Flex.
Flex.
S. Bass
Cb.
Solo

138

Alto Sax.
Perc.
Flex.
Flex.
S. Bass
Cb.
Solo

140

Alto Sax.
Perc.
Flex.
Flex.
S. Bass
Cb.
Solo

142

Alto Sax.
Perc.
Flex.
Flex.
S. Bass
Cb.
Solo

144

Alto Sax.

Perc.

Flex.

Flex.

S. Bass

Cb.

Solo

145

Alto Sax.

Perc.

Flex.

Flex.

S. Bass

Lead 1

Cb.

Solo

Alto Saxophone

Paul Elstak - Rainbow In The Sky

♩ = 169,926910

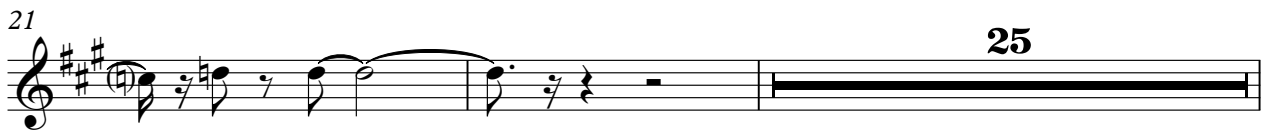
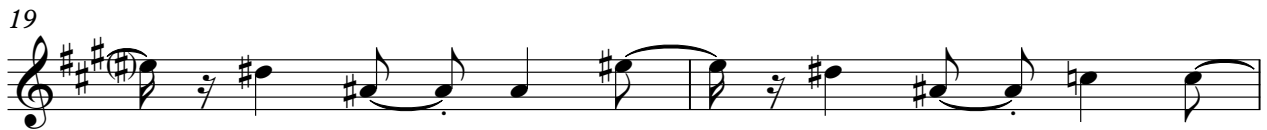

48

51

55

58

61

65

69

72

76

81

86

91

125

128

132

135

138

142

147

Paul Elstak - Rainbow In The Sky

Percussion

♩ = 169,926910

10

16

22

25

27

29

31

33

35

37

V.S.

2

Percussion

39

41

43

45

58

61

63

65

67

69

71

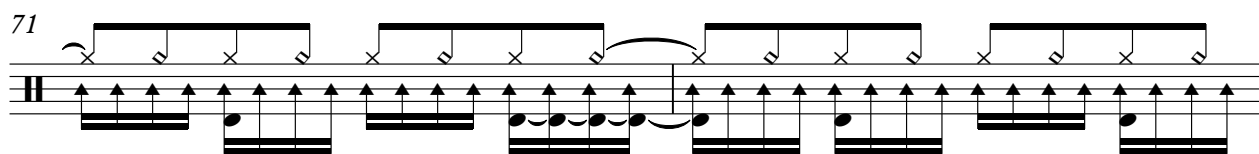

73

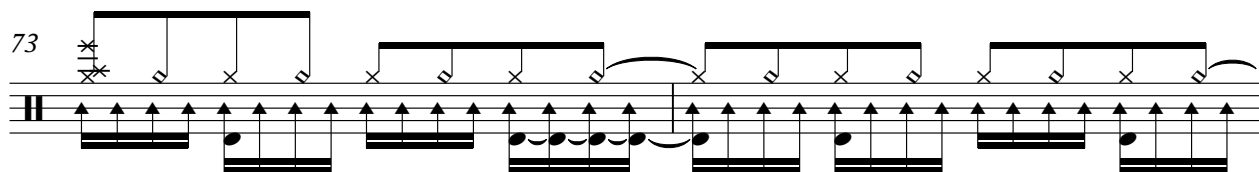

75

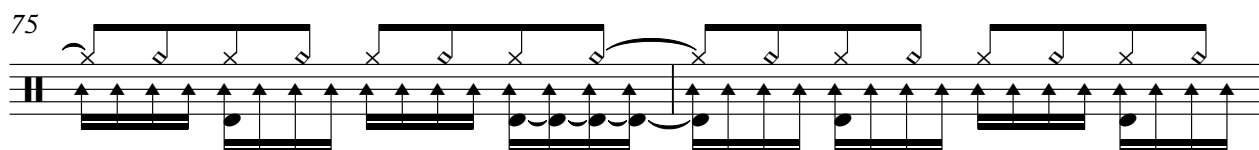

77

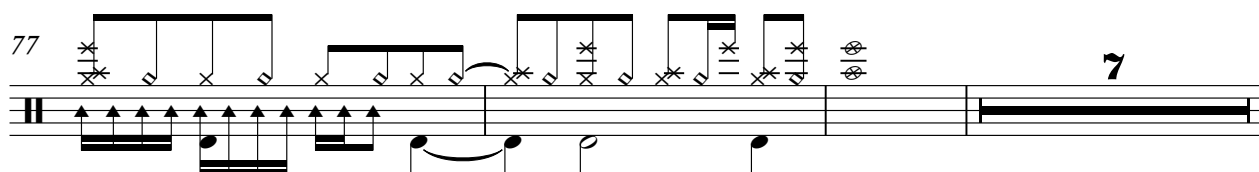

87

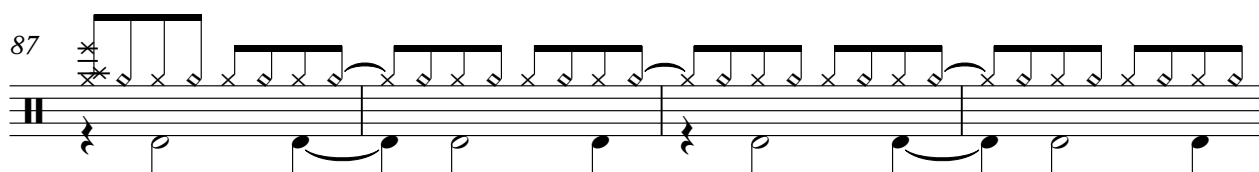

91

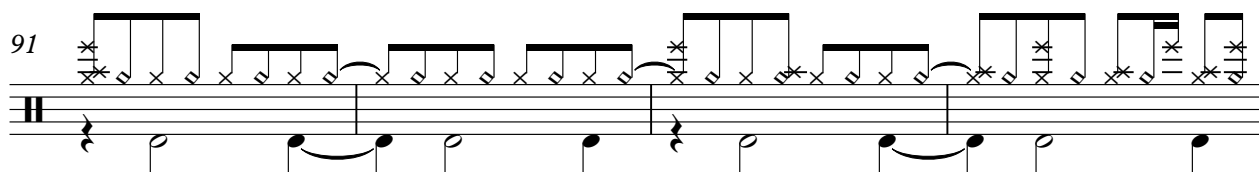

95

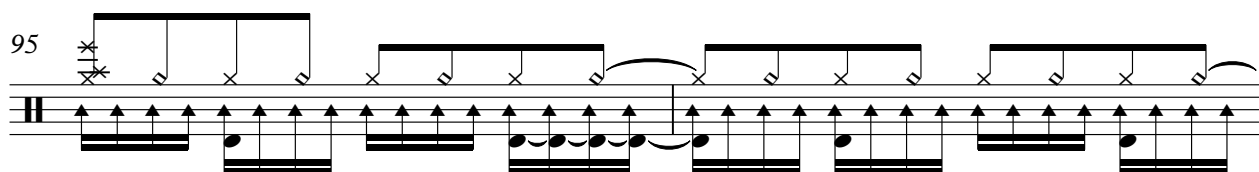

97

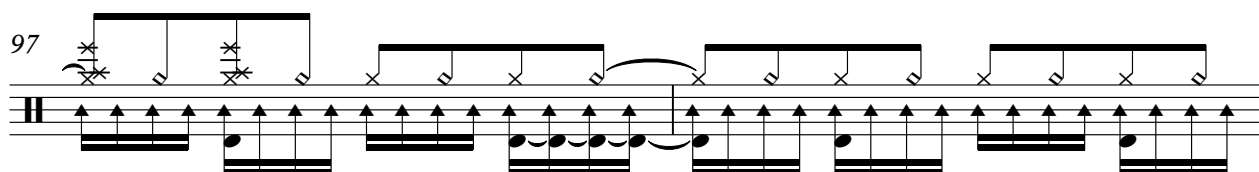

99

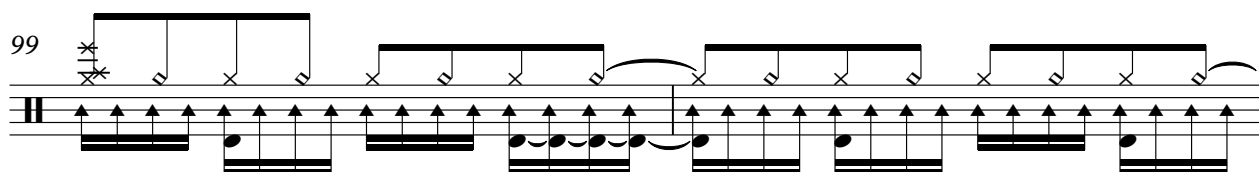

101

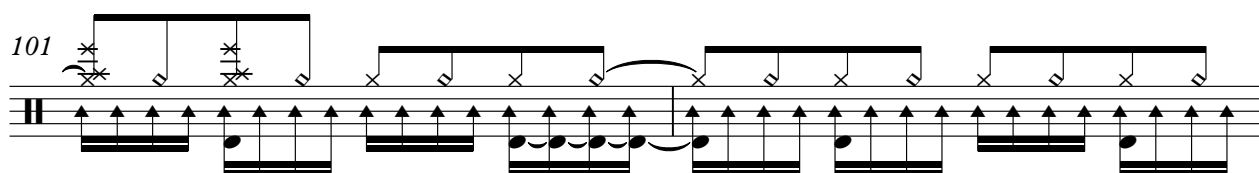

V.S.

Percussion

133

135

137

139

142

147

Paul Elstak - Rainbow In The Sky

Flexatone

♩ = 169,926910

2

4

6

8

10

12

14

16

18

20

48

V.S.

♩ = 169,926910

12

14

16

18

20

18

39

41

43

45

47

49 **10**

60

62

64

66

68 **67**

136

138

140

142

144

147

♩ = 169,926910

20

23

25

27

28

29

30

31

33

35

V.S.

87

89

91

93

95

97

99

101

103

113

8

V.S.

130

132

134

135

147

Percussive Organ

Paul Elstak - Rainbow In The Sky

♩ = 169,926910

21

21

25

25

29

29

33

33

37

37

41

41

V.S.

Percussive Organ

45

49

20

20

72

76

16

16

95

99

103

13

13

119

122

125

21

21

147

Synth Bass

Paul Elstak - Rainbow In The Sky

♩ = 169,926910

30

33

36

39

42

45

47

10

59

62

65

68

71

74

77

80

83

86

89

92

95

98

101

104

13

120

123

126

129

132

135

138

141

144

147

Reverse Cymbals

Paul Elstak - Rainbow In The Sky

♪ = 169,926910

124 **20**

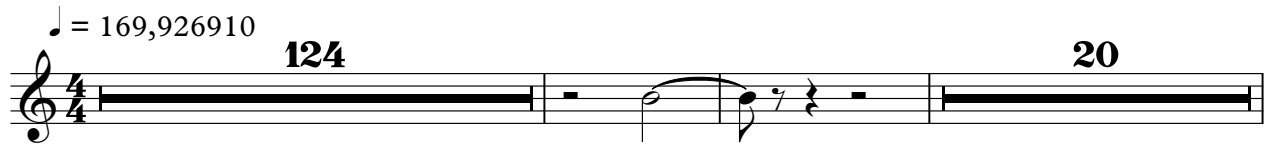

147

Paul Elstak - Rainbow In The Sky

Lead 1 (Square)

♩ = 169,926910

2 3 5 3

17 5 25 3

53 4 20

80 25 3

110 3 32

147

Paul Elstak - Rainbow In The Sky

Lead 2 (Sawtooth)

♩ = 169,926910

56

7

88

147

Paul Elstak - Rainbow In The Sky

Contrabass

♩ = 169,926910
2

9

16

23

16

45

52

59

66

73

79

V.S.

2

83

88

92

98

105

112

126

133

140

147

Solo

Paul Elstak - Rainbow In The Sky

♩ = 169,926910

48

52

57

61

63

65

67

68

36

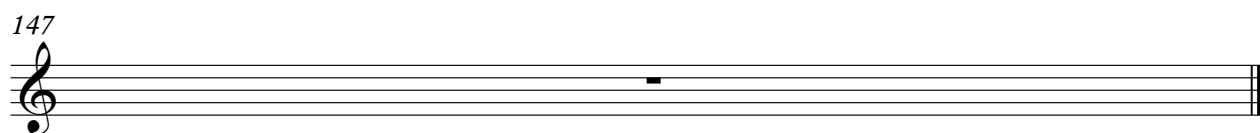

Birdsong

Paul Elstak - Rainbow In The Sky

♩ = 169,926910

117

121

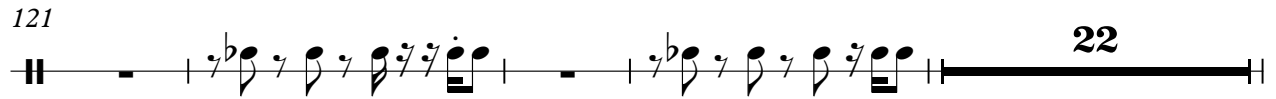

22

147

