

Brandy - The Boy Is Mine

♩ = 90,999954

Soprano Saxophone

Alto Saxophone

Percussion

Harp

7-string Electric Guitar

Kora

Alto

Electric Clavichord

Synth Bass

Synth Bass

FX 5 (Brightness)

♩ = 90,999954

Viola

Viola

Contrabass

Solo

4 ♩ = 91,999985

Perc. 

Hp. 

Kora 

6 ♩ = 93,000038

Perc. 

Hp. 

Kora 

7 ♩ = 93,000038 3

Perc.

Hp.

Kora

S. Bass

Vla. ♩ = 93,000038

Cb.

9 ♩ = 93,000038

Perc.

Hp.

E. Gtr.

Kora

S. Bass

S. Bass

♩ = 93,000038

Vla.

Cb.

10

Perc.

Hp.

Kora

S. Bass

S. Bass

Vla.

Cb.

11 ♩ = 93,000038

12 $\text{♩} = 93,000038$

Perc. $\text{♩} = 93,000038$

Hp. You need to give it up,

Kora

A.

E. Clav.

S. Bass

S. Bass

FX 5

Vla. $\text{♩} = 93,000038$

Cb.

Solo

13

Perc.

Hp. Had a bout

E. Gtr. TAB 2 2 2 2

Kora

A.

E. Clav.

S. Bass

S. Bass

FX 5

Vla.

Cb.

Solo

14

Perc.

Hp. nough It's not hard to see

Kora

A.

E. Clav.

S. Bass

S. Bass

FX 5

Vla.

Cb.

Solo

15 ♩ = 91,999985

Perc.

Hp. the boy mine.

E. Gtr. TAB

Kora

A.

E. Clav.

S. Bass

S. Bass

FX 5 ♩ = 91,999985

Vla.

Cb.

Solo

16

Perc.

Hp. I'm sor ry that you

Kora

A.

E. Clav.

S. Bass

S. Bass

FX 5

Vla.

Cb.

Solo

17 $\text{♩} = 93,000038$

Perc. $\text{♩} = 93,000038$

Harp. seem to be

E. Gtr. TAB 2 2 2 2

Kora

A.

E. Clav.

S. Bass

S. Bass

FX 5 $\text{♩} = 93,000038$

Vla.

Cb.

Solo

18

Perc.

Hp. fused, He be longs to

Kora

A.

E. Clav.

S. Bass

S. Bass

FX 5

Vla.

Cb.

Solo

19 $\text{♩} = 93,000038$

Perc. $\text{♩} = 93,000038$

Hp. me, the boy

E. Gtr. TAB

Kora

A.

E. Clav.

S. Bass

S. Bass

FX 5 $\text{♩} = 93,000038$

Vla.

Cb.

Solo

20

Sop. Sax.

Perc.

Hp.
mine. Think it's time we got this straight,

Kora

A.

E. Clav.

S. Bass

S. Bass

FX 5

Cb.

Solo

21

Sop. Sax.

Perc.

Hp.

E. Gtr.

Kora

E. Clav.

S. Bass

S. Bass

Cb.

Solo

Let's sit and talk face to face,

T
A
B

2 2 2 2

♩ = 93,000038

22

Sop. Sax.

Perc.

Hp. There is no way you could mis take,

Kora

E. Clav.

S. Bass

S. Bass

Cb.

Solo

23

Sop. Sax.

Perc.

Hp.

E. Gtr.

Kora

E. Clav.

S. Bass

S. Bass

Cb.

Solo

Oh boy, oh man are you in sane?

24

Sop. Sax.

Alto Sax.

Perc.

Hp. You see I know that you may be

Kora

E. Clav.

S. Bass

S. Bass

Cb.

Solo

25 ♩ = 93,000038

Alto Sax.

Perc.

Hp. just a bit jeal

E. Gtr.

Kora

E. Clav.

S. Bass

S. Bass

♩ = 93,000038

Cb.

Solo

26

Alto Sax.

Perc.

Hp.

Kora

E. Clav.

S. Bass

S. Bass

Cb.

Solo

'Cause you're blind if you can't see

27 ♩ = 93,000038

Alto Sax.

Perc.

Hp. that his love is all in me.

E. Gtr. TAB 4 4 4 4

Kora

E. Clav.

S. Bass

S. Bass

♩ = 93,000038

Cb.

Solo

28

Sop. Sax.

Alto Sax.

Perc.

Hp.

Kora

E. Clav.

S. Bass

S. Bass

Cb.

Solo

See, I try to hes i tate,

3

3

29 ♩ = 91,999985

Sop. Sax.

Alto Sax.

Perc.

Hp. I did n't want to say what he told me,

E. Gtr. TAB 2 2 2 2

Kora

E. Clav.

S. Bass

S. Bass

♩ = 91,999985

Cb.

Solo

30

Alto Sax.

Perc.

Hp.

Kora

E. Clav.

S. Bass

S. Bass

Cb.

Solo

He said with out me he could n't make

31 ♩ = 93,999985

Sop. Sax.

Alto Sax.

Perc.

Hp.

E. Gtr.

Kora

E. Clav.

S. Bass

S. Bass

Cb.

Solo

it through the day, ain't that a shame.

♩ = 93,999985

32

Sop. Sax.

Alto Sax.

Perc.

Hp. Re mem ber you mis un der stood,

Kora

E. Clav.

S. Bass

S. Bass

Cb.

Solo

33 ♩ = 93,000038

Alto Sax.

Perc.

Hp.
Plus I can't see how he could,

E. Gtr.

Kora

E. Clav.

S. Bass

S. Bass

♩ = 93,000038

Cb.

Solo

34

Alto Sax.

Perc.

Hp. Wan na tell you some thing that's so good,

Kora

E. Clav.

S. Bass

S. Bass

Cb.

Solo

35 ♩ = 93,000038

Alto Sax.

Perc.

Hp. All of my love was all it took.

E. Gtr. TAB

Kora

A.

E. Clav.

S. Bass

S. Bass

Vla. ♩ = 93,000038

Cb.

Solo

♩ = 91,999985

36

Sop. Sax.

Alto Sax.

Perc.

Hp. You need to give it up,

Kora

A.

E. Clav.

S. Bass

S. Bass

FX 5

Vla.

Cb.

Solo

♩ = 91,999985

37

Sop. Sax.

Perc.

Hp.

E. Gtr.

Kora

A.

E. Clav.

S. Bass

S. Bass

FX 5

Vla.

Cb.

Solo

Had a bout

38 $\text{♩} = 91,999985$

Alto Sax.

Perc.

Hp. nough It's not hard to

Kora

A.

E. Clav.

S. Bass

S. Bass

FX 5

$\text{♩} = 91,999985$

Vla.

Cb.

Solo

39

Alto Sax.

Perc.

Hp. see the boy is mine.

E. Gtr. T A B

Kora

A.

E. Clav.

S. Bass

S. Bass

FX 5

Vla.

Cb.

Solo

♩ = 93,000038

40

Sop. Sax.

Alto Sax.

Perc.

Hp.

Kora

A.

E. Clav.

S. Bass

S. Bass

FX 5

Vla.

Cb.

Solo

I'm sor ry that you

♩ = 93,000038

41

Sop. Sax.

Perc.

Hp.

E. Gtr.

Kora

A.

E. Clav.

S. Bass

S. Bass

FX 5

Vla.

Cb.

Solo

see m to be con fused, He

42 $\text{♩} = 93,000038$

Sop. Sax.

Perc.

Hp. be longs to me,

Kora

A.

E. Clav.

S. Bass

S. Bass

FX 5

$\text{♩} = 93,000038$

Vla.

Cb.

Solo

43

Sop. Sax.

Perc.

Hp.

the boy is mine.

E. Gtr.

T
A
B

Kora

A.

E. Clav.

S. Bass

S. Bass

FX 5

Vla.

Cb.

Solo

44 $\text{♩} = 93,000038$

Alto Sax. 

Perc. 

Hp. 

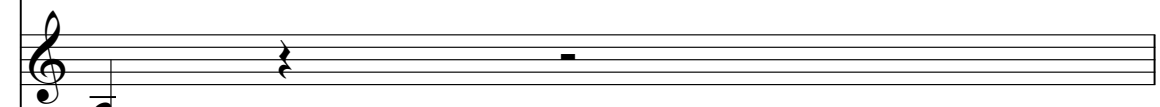
A. 

S. Bass 

S. Bass 

FX 5 

$\text{♩} = 93,000038$

Cb. 

Solo 

Must you do the things you do,

45

Alto Sax.

Perc.

Hp.

E. Gtr.

Kora

E. Clav.

S. Bass

S. Bass

Cb.

Solo

You keep on acting like a

46 $\text{♩} = 91,999985$

Alto Sax. 

Perc. 

Hp. 
fool, You need to know it's me not you,

Kora 

E. Clav. 

S. Bass 

S. Bass 

$\text{♩} = 91,999985$

Cb. 

Solo 

47

Alto Sax.

Perc.

Hp.

E. Gtr.

Kora

E. Clav.

S. Bass

S. Bass

Cb.

Solo

Well, if you did n't know it, girl it's true.

48 $\text{♩} = 91,999985$

Sop. Sax.

Alto Sax.

Perc.

Hp.

Kora

E. Clav.

S. Bass

S. Bass

$\text{♩} = 91,999985$

Cb.

Solo

49

Sop. Sax.

Perc.

Hp.

E. Gtr.

Kora

E. Clav.

S. Bass

S. Bass

Cb.

Solo

and try to un der stand why,

50

Sop. Sax.

Perc.

Hp.

Kora

E. Clav.

S. Bass

S. Bass

Cb.

Solo

He is a part of my life

51 ♩ = 91,999985

Sop. Sax.

Perc.

Hp. I know it's like you in side.

E. Gtr. T A B 4 4 4 4

Kora

E. Clav.

S. Bass

S. Bass

♩ = 91,999985

Cb.

Solo

52

Sop. Sax.

Alto Sax.

Perc.

Hp.

E. Clav.

S. Bass

S. Bass

Cb.

Solo

You can say what you wan na say,

53 ♩ = 93,000038

Alto Sax.

Perc.

Hp.

What we have a you can't take,

E. Gtr.

E. Clav.

S. Bass

S. Bass

♩ = 93,000038

Cb.

Solo

54

Alto Sax.

Perc.

Hp.

E. Clav.

S. Bass

S. Bass

Cb.

Solo

From the truth you can't es cape,

55

♩ = 93,999985

Alto Sax.

Perc.

Hp.

I can tell real the from the

E. Gtr.

E. Clav.

S. Bass

S. Bass

♩ = 93,999985

Cb.

Solo

56

Sop. Sax.

Alto Sax.

Perc.

Hp.

Kora

E. Clav.

S. Bass

S. Bass

Cb.

Solo

fake. When will you get the pic ture,

♩ = 93,000038

57

Sop. Sax.

Perc.

Hp.

E. Gtr.

Kora

E. Clav.

S. Bass

S. Bass

Cb.

Solo

You're the best in the fu

♩ = 93,000038

58

Sop. Sax.

Perc.

Hp.
 ture, # Get a way, it's my time to shine,

Kora

E. Clav.

S. Bass

S. Bass

Cb.

Solo

59

Sop. Sax.

Perc.

Hp.

E. Gtr.

Kora

A.

E. Clav.

S. Bass

S. Bass

Vla.

Cb.

Solo

If you did n't know the boy is mine.

60 ♩ = 93,000038

Sop. Sax.

Perc.

Hp. You need to give it up,

Kora

A.

E. Clav.

S. Bass

S. Bass

FX 5 ♩ = 93,000038

Vla.

Cb.

Solo

61

Sop. Sax.

Perc.

Hp.

E. Gtr.

Kora

A.

E. Clav.

S. Bass

S. Bass

FX 5

Vla.

Cb.

Solo

Had a bout

62 ♩ = 91,999985

Sop. Sax.

Perc.

Hp.
 nough It's not hard to see

Kora

A.

E. Clav.

S. Bass

S. Bass

FX 5

♩ = 91,999985

Vla.

Cb.

Solo

63

Sop. Sax.

Perc.

Hp.

E. Gtr.

Kora

A.

E. Clav.

S. Bass

S. Bass

FX 5

Vla.

Cb.

Solo

the boy mine.

64 ♩ = 93,000038

Sop. Sax.

Perc.

Hp. I'm sorry that you

Kora

A.

E. Clav.

S. Bass

S. Bass

FX 5 ♩ = 93,000038

Vla.

Cb.

Solo

65

Sop. Sax.

Perc.

Hp.

E. Gtr.

Kora

A.

E. Clav.

S. Bass

S. Bass

FX 5

Vla.

Cb.

Solo

seem to be seen

66 ♩ = 93,999985

Sop. Sax.

Perc.

Hp. fused, # He be longs to

Kora

A.

E. Clav.

S. Bass

S. Bass

FX 5 ♩ = 93,999985

Vla.

Cb.

Solo

67

Sop. Sax.

Perc.

Hp.
me, the boy

E. Gtr.
T
A
B

Kora

A.

E. Clav.

S. Bass

S. Bass

FX 5

Vla.
♩ = 93,999985

Cb.

Solo

♩ = 93,000038

68

Alto Sax.

Perc.

Hp.
mine. If you fo cus where I'm from,

Kora

A.

E. Clav.

S. Bass

S. Bass

FX 5

Vla.

Cb.

Solo

♩ = 93,000038

69

Alto Sax.

Perc.

Hp.

Kora

E. Clav.

Vla.

Cb.

Solo

Simply give the moon new round,

♩ = 93,000038

70

Alto Sax.

Perc.

Hp.

Kora

E. Clav.

Vla.

Cb.

Solo

The boy is a bove with out a doubt,

♩ = 93,000038

71

Sop. Sax.

Alto Sax.

Perc.

Hp.

Kora

E. Clav.

S. Bass

S. Bass

Vla.

Cb.

Solo

The might as well come in up top.

72

Alto Sax.

Perc.

Hp. What makes you think that he wants you,

Kora

E. Clav.

S. Bass

S. Bass

Vla.

Cb.

Solo

73

Alto Sax.

Perc.

Hp.

E. Gtr.

Kora

E. Clav.

S. Bass

S. Bass

Vla.

Cb.

Solo

When I'm the one that brought him to,

T
A
B
2 2 2 2

♩ = 93,000038

74

Alto Sax.

Perc.

Hp. Special pla ces in my heart,

Kora

E. Clav.

S. Bass

S. Bass

Vla.

Cb.

Solo

75

Alto Sax.

Perc.

Hp.

E. Gtr.

Kora

A.

E. Clav.

S. Bass

S. Bass

Vla.

Vla.

Cb.

Solo

It was my lov in from the start.

76

Sop. Sax.

Alto Sax.

Perc.

Hp.

Kora

A.

E. Clav.

S. Bass

S. Bass

FX 5

Vla.

Vla.

Cb.

Solo

You need to give it

The musical score for page 71 features the following instruments and parts:

- Sop. Sax.**: Treble clef, starting with a whole rest in measure 76.
- Alto Sax.**: Treble clef, starting with a whole rest in measure 76.
- Perc.**: Snare drum and cymbal patterns with 'x' marks.
- Hp.**: Treble and bass clefs. Treble clef has a melodic line. Bass clef has a bass line. Lyrics "You need to give it" are written below the bass clef.
- Kora**: Treble clef, playing a melodic line.
- A.**: Treble clef, playing a chord.
- E. Clav.**: Bass clef, playing a rhythmic line.
- S. Bass**: Two staves, bass clef, playing a rhythmic line.
- FX 5**: Treble clef, playing a melodic line.
- Vla.**: Two staves, alto clef, playing a melodic line.
- Cb.**: Bass clef, playing a rhythmic line.
- Solo**: Treble clef, playing a melodic line.

77

Sop. Sax.

Perc.

Hp. up, had a bout

E. Gtr. TAB 2 2 2 2

Kora

A.

E. Clav.

S. Bass

S. Bass

FX 5 ♩ = 93,000038

Vla.

Vla.

Cb.

Solo

78

Sop. Sax.

Perc.

Hp. *nough* *It's not hard to*

Kora

A.

E. Clav.

S. Bass

S. Bass

FX 5

Vla.

Vla.

Cb.

Solo

79

Sop. Sax.

Perc.

Hp.
see the boy

E. Gtr.
TAB

Kora

A.

E. Clav.

S. Bass

S. Bass

FX 5

Vla.

Vla.

Cb.

Solo

♩ = 93,000038

80

Sop. Sax.

Perc.

Hp. mine, You need to give it up,

Kora

A.

E. Clav.

S. Bass

S. Bass

FX 5

Vla.

Vla.

Cb.

Solo

81 $\text{♩} = 93,000038$

Sop. Sax.

Perc.

Hp. had a bout

E. Gtr. TAB 2 2 2 2

Kora

A.

E. Clav.

S. Bass

S. Bass

FX 5 $\text{♩} = 93,000038$

Vla.

Vla.

Cb.

Solo

82 $\text{♩} = 93,000038$

Sop. Sax.

Alto Sax.

Perc.

Hp. *nough* *It's not hard to see*

Kora

A.

E. Clav.

S. Bass

S. Bass

FX 5

Vla. $\text{♩} = 93,000038$

Vla.

Cb.

Solo

83

Sop. Sax.

Alto Sax.

Perc.

Hp.

E. Gtr.

Kora

A.

E. Clav.

S. Bass

S. Bass

FX 5

Vla.

Vla.

Cb.

Solo

he boy mine,

84 $\text{♩} = 93,000038$

Sop. Sax.

Perc.

Hp. I'm sorry that you

Kora

A.

E. Clav.

S. Bass

S. Bass

FX 5 $\text{♩} = 93,000038$

Vla.

Vla.

Cb.

Solo

85

Sop. Sax.

Perc.

Hp.

E. Gtr.

Kora

A.

E. Clav.

S. Bass

S. Bass

FX 5

Vla.

Vla.

Cb.

Solo

see
to
be
een

T
A
B
2 2 2 2

♩ = 93,000038

86

Alto Sax.

Perc.

Hp. fused, He be longs to me,

Kora

A.

E. Clav.

S. Bass

S. Bass

FX 5

Vla. #p

Vla.

Cb.

Solo

♩ = 93,000038

87

Sop. Sax.

Alto Sax.

Perc.

Hp.

E. Gtr.

Kora

A.

E. Clav.

S. Bass

S. Bass

FX 5

Vla.

Vla.

Cb.

Solo

The boy

88 $\text{♩} = 93,000038$

Sop. Sax.

Alto Sax.

Perc.

Hp.

E. Gtr.
T
A
B

A.

E. Clav.

S. Bass

S. Bass

FX 5

Cb.

Solo

mine. You need to give it up, Had a boue

$\text{♩} = 93,000038$

90

Sop. Sax.

Alto Sax.

Perc.

Hp.

A.

E. Clav.

S. Bass

S. Bass

FX 5

Cb.

Solo

nough, It's not hard to see

♩ = 93,000038

91

Sop. Sax.

Alto Sax.

Perc.

Hp.

E. Gtr.

A.

E. Clav.

S. Bass

S. Bass

FX 5

Vla.

Cb.

Solo

the boy is mine.

T
A
B

4 4 4 4

92

Sop. Sax.

Perc.

Hp.

Kora

A.

S. Bass

S. Bass

FX 5

Vla.

Cb.

Solo

I'm sorry that you

93 ♩ = 93,000038

Sop. Sax.

Perc.

Hp. seem to be

E. Gtr. TAB 2 2 2 2

Kora

A.

FX 5 ♩ = 93,000038

Vla.

Cb.

Solo

94

Sop. Sax.

Perc.

Hp. fused, He be longs to me,

Kora

A.

FX 5

Vla.

Cb.

Solo

95 ♩ = 93,999985

Alto Sax. 

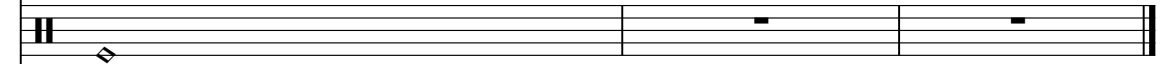
Perc. 

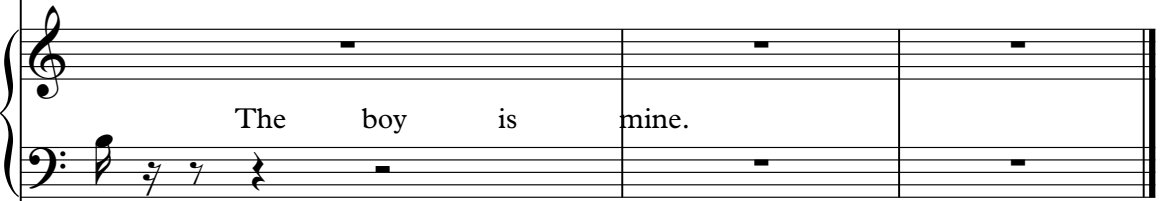
Hp. 
The boy is mine.

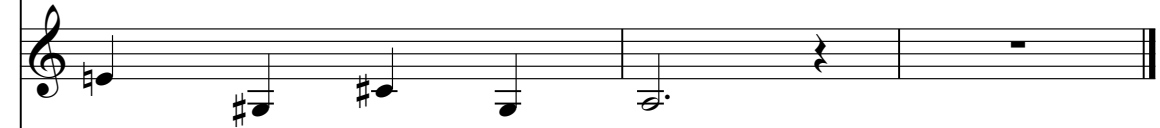
A. 

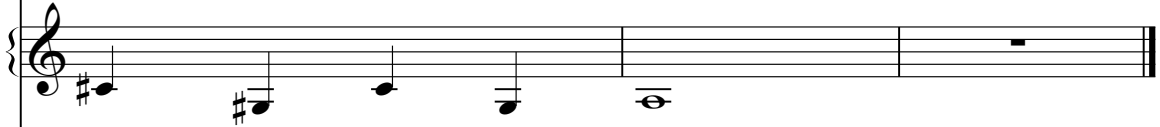
FX 5 

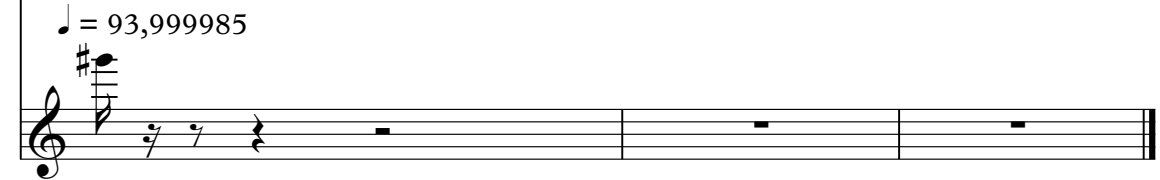
Solo 

♩ = 93,999985

Brandy - The Boy Is Mine

Soprano Saxophone

♩ = 90,99954 ♩ = 91,99985 ♩ = 93,00038 ♩ = 93,00038 ♩ = 93,00038 ♩ = 93,00038

3 2 2 2 3

15 ♩ = 91,99985 ♩ = 93,00038 ♩ = 93,00038 ♩ = 93,00038

2 2

22 ♩ = 91,99985 ♩ = 93,00038

2

27 ♩ = 93,00038 ♩ = 91,99985 ♩ = 93,99985

3 3

32 ♩ = 93,00038 ♩ = 93,00038 ♩ = 91,99985 ♩ = 91,99985

2 2

40 ♩ = 93,00038 ♩ = 93,00038

44 ♩ = 93,00038 ♩ = 91,99985 ♩ = 91,99985

2 2

50 ♩ = 91,99985 ♩ = 93,00038

2

55 ♩ = 93,99985 ♩ = 93,00038

59 ♩ = 93,00038 ♩ = 91,99985 ♩ = 93,00038

2

Soprano Saxophone

66 ♪ = 93,999985 ♪ = 93,999985 ♪ = 93,000038 ♪ = 93,000038 ♪ = 93,999985 ♪ = 93,000038

75 ♪ = 93,000038 ♪ = 93,000038 ♪ = 93,000038

80 ♪ = 93,000038 ♪ = 93,000038

83 ♪ = 93,000038 ♪ = 93,000038

87 ♪ = 93,000038 ♪ = 93,000038

91 ♪ = 93,000038

94 ♪ = 93,999985

Brandy - The Boy Is Mine

Alto Saxophone

♩ = 90,999954 ♩ = 91,999985 ♩ = 93,000038 ♩ = 93,000038 ♩ = 93,000038 ♩ = 93,000038

3 2 2 2 3

15 ♩ = 91,999985 ♩ = 93,000038 ♩ = 93,000038 ♩ = 93,000038 ♩ = 93,000038 ♩ = 91,999985

2 2 2 2

25 ♩ = 93,000038 ♩ = 93,000038

28 ♩ = 91,999985

31 ♩ = 93,999985 ♩ = 93,000038

34 ♩ = 93,000038 ♩ = 91,999985

38 ♩ = 91,999985 ♩ = 93,000038

42 ♩ = 93,000038 ♩ = 93,000038

2

46 ♩ = 91,999985

3

48 ♩ = 91,999985 ♩ = 91,999985

2

2

Alto Saxophone

♩ = 93,000038

52

55

♩ = 93,999985

♩ = 93,000038 ♩ = 93,000038 ♩ = 91,999985

64

♩ = 93,000038 ♩ = 93,999985 ♩ = 93,999985 ♩ = 93,000038

70

♩ = 93,000038

♩ = 93,999985

72

♩ = 93,000038

74

♩ = 93,000038

77

♩ = 93,000038 ♩ = 93,000038 ♩ = 93,000038 ♩ = 93,000038

86

♩ = 93,000038

♩ = 93,000038

90

♩ = 93,000038 ♩ = 93,000038 ♩ = 93,999985

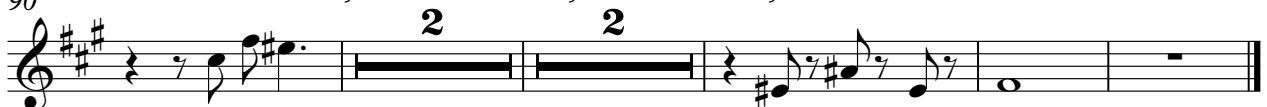

Brandy - The Boy Is Mine

Percussion

♩ = 90,999954 ♩ = 91,999985 ♩ = 93,000038 ♩ = 93,000038

2

8 ♩ = 93,000038

11 ♩ = 93,000038 ♩ = 93,000038

13

15 ♩ = 91,999985

17 ♩ = 93,000038

19 ♩ = 93,000038

21 ♩ = 93,000038

23 ♩ = 91,999985

25 ♩ = 93,000038

V.S.

2

Percussion

Percussion

47 $\text{♩} = 91,999985$

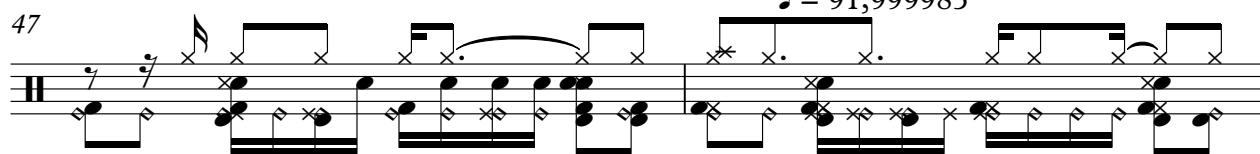

49

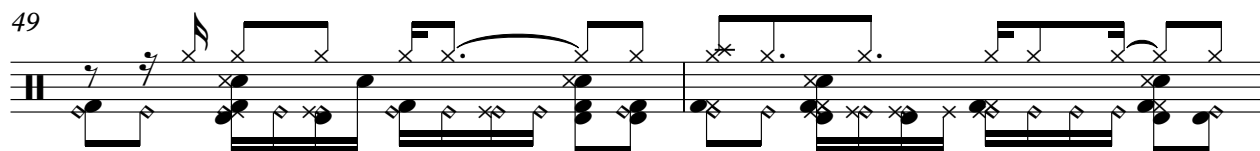

51 $\text{♩} = 91,999985$

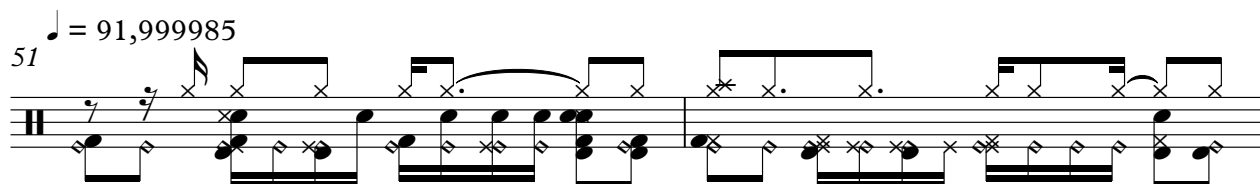

53 $\text{♩} = 93,000038$

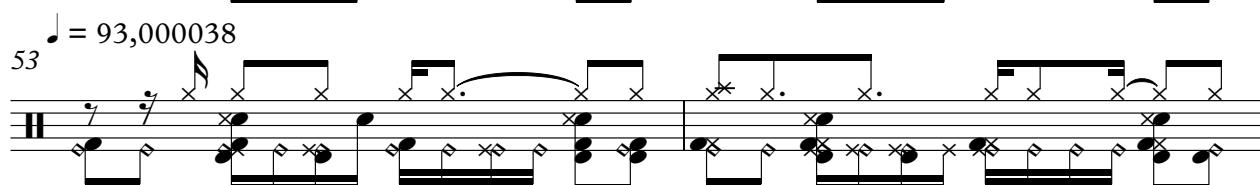

55 $\text{♩} = 93,999985$

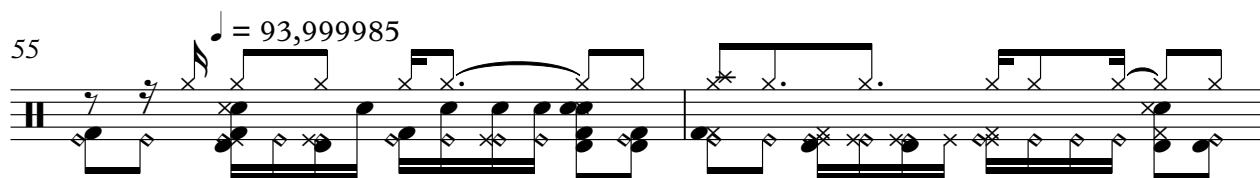

57 $\text{♩} = 93,000038$

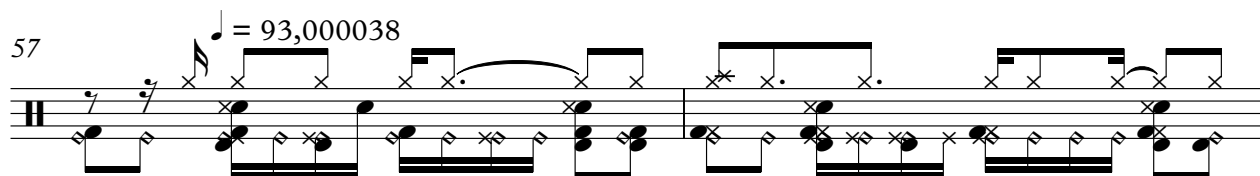

59 $\text{♩} = 93,000038$

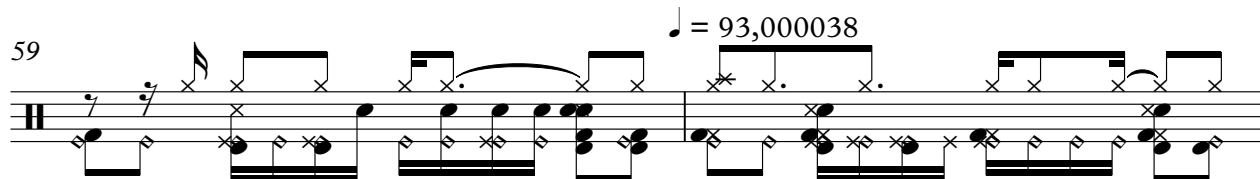

61 $\text{♩} = 91,999985$

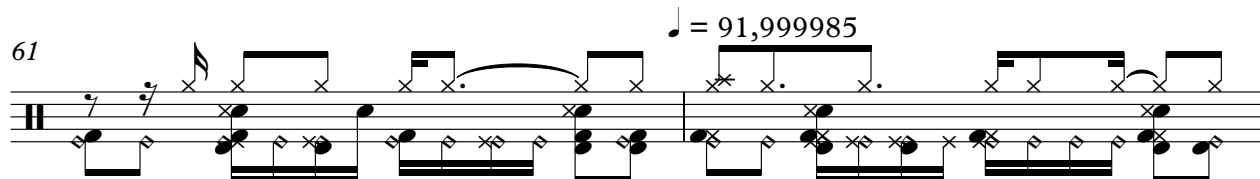

63 $\text{♩} = 93,000038$

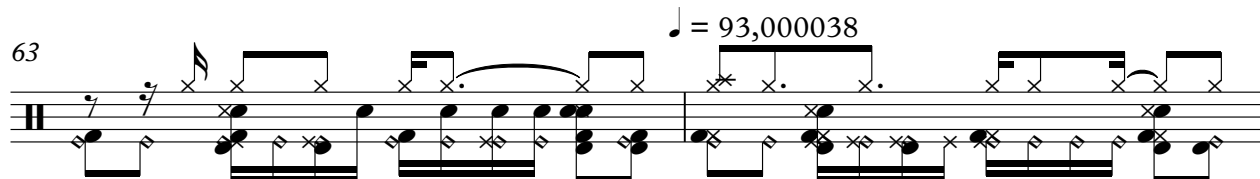

65 $\text{♩} = 93,999985$

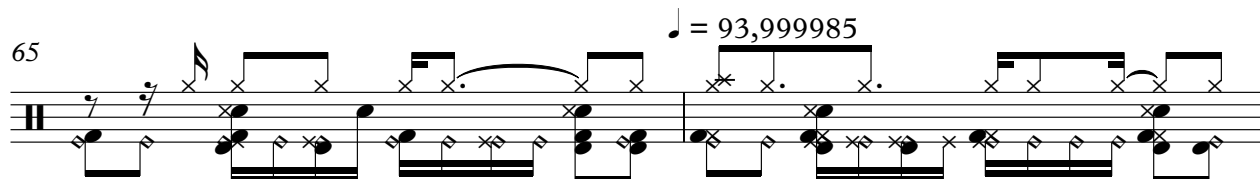

V.S.

Percussion

67 $\text{♩} = 93,999985$ $\text{♩} = 93,000038$

69 $\text{♩} = 93,000038$

71 $\text{♩} = 93,999985$

73 $\text{♩} = 93,000038$

75 $\text{♩} = 93,000038$

77 $\text{♩} = 93,000038$

79 $\text{♩} = 93,000038$

81 $\text{♩} = 93,000038$ $\text{♩} = 93,000038$

83 $\text{♩} = 93,000038$

85 $\text{♩} = 93,000038$

Percussion

87 $\text{♩} = 93,000038$ ⁵

89 $\text{♩} = 93,000038$

91

93 $\text{♩} = 93,000038$ $\text{♩} = 93,999985$ 2

Brandy - The Boy Is Mine

Harp

♩ = 90,999954

♩ = 91,999985

(Intro)

5

♩ = 93,000038

7

♩ = 93,000038

9

♩ = 93,000038

11

♩ = 93,000038

♩ = 93,000038

You need to give it up,

13

Had a about nough, It's not hard to see

V.S.

15 ♩ = 91,999985

the boy is mine. I'm sorry that you

17 ♩ = 93,000038

seem to be confused, He belongs to

19 ♩ = 93,000038

me the boy is mine. Think it's time we got this straight

21 ♩ = 93,000038

Let's sit and talk face to face. There is no way you could mis take

23 ♩ = 91,999985

Oh boy man are you in sane? You see I know that you may be

25 ♩ = 93,000038

just a bit jealous of me, Caus you're blind if you can't see

27 ♩ = 93,000038

that his love is all in me. See, I try to hesi tate,

29 ♩ = 91,999985

I don't want to say what he told me, He said without me I could n't make

31 ♩ = 93,999985

it through the day, ain't that a shame.

32 ♩ = 93,000038

Remember you misunderstood, Plus I can't see how he could

34 ♩ = 93,000038

Want to lose some thing that's so good, All of my love was all took.

36 ♩ = 91,999985

You need to give it up. Had a bout

38 $\text{♩} = 91,999985$

nough, It's not hard to see the boy is mine.

40 $\text{♩} = 93,000038$

I'm sorry that you seem to be confused.

42 $\text{♩} = 93,000038$

be longs to me, the boy is mine.

44 $\text{♩} = 93,000038$

Must do things do, You keep on acting like a

46 $\text{♩} = 91,999985$

foot, You need to know it's me not you, Well, if you did know, girl it's true.

48 $\text{♩} = 91,999985$

I think that you should be a lise and try to understand why.

Harp

50 $\text{♩} = 91,999985$

He is apart of my life I know it's kal li in you in side.

52 $\text{♩} = 93,000038$ $\text{♩} = 93,999985$

You may, What you take, From the fake. When will you get the picture.

57 $\text{♩} = 93,000038$

You're the best in the future, Get away my time to shine.

59 $\text{♩} = 93,000038$

If you did know the boy is mine. You need to give it up.

61 $\text{♩} = 91,999985$

Had a about nough, It's not hard to see.

63 $\text{♩} = 93,000038$

the boy is mine. I'm sorry that you.

65

seem to be con fused, He be longs to

67

♩ = 93,999985

♩ = 93,000038

me the boy is mine. If you fo cus where I'm from,

69

♩ = 93,000038

Sim ply give the mod n newound, The boy is aboweith out a doubt,

71

♩ = 93,999985

might as well come in up top. What makes you think that he wants you,

73

♩ = 93,000038

When I'm the one that brought him to, Spec ial pla ces in my heart,

75

♩ = 93,000038

twas my lov in from the start. You need to give it

Harp

♩ = 93,000038

77

up, had a bout nough It's not hard to

♩ = 93,000038

79

see he boy is mine, You need to give it up,

♩ = 93,000038

81

♩ = 93,000038

had a bout nough It's not hard to see

♩ = 93,000038

83

he boy is mine, I'm sor ry that you

♩ = 93,000038

85

seems to be con fused, He be longs to me,

♩ = 93,000038

♩ = 93,000038

87

The boy is mine You giv up, Harb nough, I have see the boy is mine.

8

Harp

♩ = 93,000038

92

I'm sor ry that you seem to be con

94

♩ = 93,999985

fused, He be longs to me, The boy is mine.

Brandy - The Boy Is Mine

7-string Electric Guitar

♩ = 90,999954 ♩ = 91,999985 ♩ = 93,000038 ♩ = 92,000038

3 2 2

11 ♩ = 93,000038 ♩ = 93,000038 ♩ = 91,999985

16 ♩ = 93,000038 ♩ = 93,000038

21 ♩ = 93,000038 ♩ = 91,999985 ♩ = 93,000038

26 ♩ = 93,000038 ♩ = 91,999985

31 ♩ = 93,999985 ♩ = 93,000038 ♩ = 93,000038

36 ♩ = 91,999985 ♩ = 91,999985 ♩ = 93,000038

41 ♩ = 93,000038 ♩ = 93,000038

46 ♩ = 91,999985 ♩ = 91,999985

51 ♩ = 91,999985 ♩ = 93,000038

2 55

♩ = 93,999985

7-string Electric Guitar

60 ♩ = 93,000038

♩ = 91,999985

♩ = 93,000038

65

♩ = 93,999985 ♩ = 93,999985

♩ = 93,000038 ♩ = 93,000038 ♩ = 93,999985

73

♩ = 93,000038

♩ = 93,000038

♩ = 93,000038

78

♩ = 93,000038

♩ = 93,000038

♩ = 93,000038

83

♩ = 93,000038

♩ = 93,000038

88

♩ = 93,000038

♩ = 93,000038

92

♩ = 93,000038

♩ = 93,999985

♩ = 90,999954 ♩ = 91,999985

3

6 ♩ = 93,000038 ♩ = 93,000038

9 ♩ = 93,000038 ♩ = 93,000038

12 ♩ = 93,000038

15 ♩ = 91,999985 ♩ = 93,000038

18 ♩ = 93,000038

21 ♩ = 93,000038 ♩ = 91,999985

24 ♩ = 93,000038

27 ♩ = 93,000038 ♩ = 91,999985

30 ♩ = 93,999985

33 ♪ = 93,000038

♪ = 93,000038

36 ♪ = 91,999985

♪ = 91,999985

39 ♪ = 93,000038

42 ♪ = 93,000038

♪ = 93,000038

45 ♪ = 91,999985

48 ♪ = 91,999985

51 ♪ = 91,999985

♪ = 93,000038

♪ = 93,999985

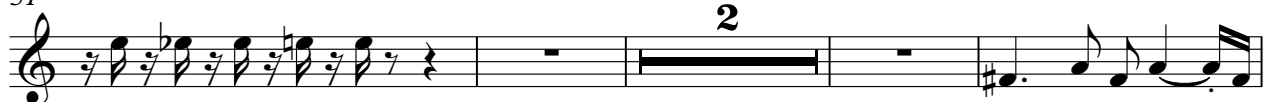

57 ♪ = 93,000038

60 ♪ = 93,000038

♪ = 91,999985

63 ♪ = 93,000038

Kora

3

66 ♩ = 93,999985

♩ = 93,999985

♩ = 93,000038

69

♩ = 93,000038

♩ = 93,999985

72

♩ = 93,000038

75

♩ = 93,000038

♩ = 93,000038

78

♩ = 93,000038

81

♩ = 93,000038

♩ = 93,000038

84

♩ = 93,000038

♩ = 93,000038

87

♩ = 93,000038 ♩ = 93,000038

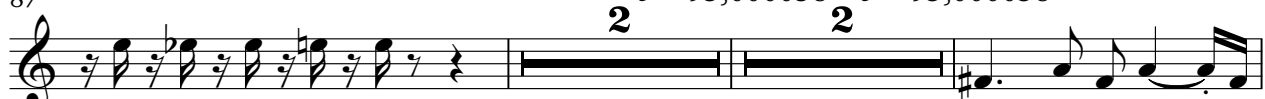

93

♩ = 93,000038

♩ = 93,999985

3

Brandy - The Boy Is Mine

Alto

♩ = 90,999954 ♩ = 91,999985 ♩ = 93,000038 ♩ = 93,000038 ♩ = 93,000038 ♩ = 93,000038

3 2 2 2

12 ♩ = 93,000038 ♩ = 91,999985

17 ♩ = 93,000038 ♩ = 93,000038 ♩ = 93,000038 ♩ = 91,999985

25 ♩ = 93,000038 ♩ = 93,000038 ♩ = 91,999985 ♩ = 93,999985 ♩ = 93,000038 ♩ = 93,000038

2 2 2 2 2

36 ♩ = 91,999985 ♩ = 91,999985

40 ♩ = 93,000038 ♩ = 93,000038 ♩ = 93,000038

46 ♩ = 91,999985 ♩ = 91,999985 ♩ = 91,999985 ♩ = 93,000038 ♩ = 93,999985 ♩ = 93,000038

2 3 2 2 2 2

59 ♩ = 93,000038 ♩ = 91,999985

64 ♩ = 93,000038 ♩ = 93,999985 ♩ = 93,999985

68 ♩ = 93,000038 ♩ = 93,000038 ♩ = 93,999985 ♩ = 93,000038

2 2

2

Alto

75 $\text{♩} = 93,000038$ $\text{♩} = 93,000038$ $\text{♩} = 93,000038$

80 $\text{♩} = 93,000038$ $\text{♩} = 93,000038$

84 $\text{♩} = 93,000038$ $\text{♩} = 93,000038$ $\text{♩} = 93,000038$

89 $\text{♩} = 93,000038$

93 $\text{♩} = 93,000038$ $\text{♩} = 93,999985$

Brandy - The Boy Is Mine

Electric Clavichord

♩ = 90,999954 ♩ = 91,999985 ♩ = 93,000038 ♩ = 93,000038 ♩ = 93,000038 ♩ = 93,000038

3 2 2 2

12 ♩ = 93,000038

15 ♩ = 91,999985 ♩ = 93,000038

18 ♩ = 93,000038

21 ♩ = 93,000038 ♩ = 91,999985

24 ♩ = 93,000038

27 ♩ = 93,000038 ♩ = 91,999985

30 ♩ = 93,999985

33 ♩ = 93,000038 ♩ = 93,000038

V.S.

36 ♩ = 91,999985

♩ = 91,999985

39

♩ = 93,000038

42 ♩ = 93,000038

♩ = 93,000038

46 ♩ = 91,999985

♩ = 91,999985

49

♩ = 91,999985

52

♩ = 93,000038

55 ♩ = 93,999985

♩ = 93,000038

58

♩ = 93,000038

61

♩ = 91,999985

64 ♩ = 93,000038

♩ = 93,999985

Electric Clavichord

67 $\text{♩} = 93,999985$ $\text{♩} = 93,000038$

A single musical staff in bass clef containing three measures of music. Each measure consists of a quarter rest, followed by a quarter note with a sharp sign, an eighth note, another eighth note, and a quarter rest.

70 $\text{♩} = 93,000038$ $\text{♩} = 93,999985$

A single musical staff in bass clef containing three measures of music. Each measure consists of a quarter rest, followed by a quarter note with a sharp sign, an eighth note, another eighth note, and a quarter rest.

73 $\text{♩} = 93,000038$ $\text{♩} = 93,000038$

A single musical staff in bass clef containing three measures of music. Each measure consists of a quarter rest, followed by a quarter note with a sharp sign, an eighth note, another eighth note, and a quarter rest.

76 $\text{♩} = 93,000038$

A single musical staff in bass clef containing three measures of music. Each measure consists of a quarter rest, followed by a quarter note with a sharp sign, an eighth note, another eighth note, and a quarter rest.

79 $\text{♩} = 93,000038$ $\text{♩} = 93,000038$

A single musical staff in bass clef containing three measures of music. Each measure consists of a quarter rest, followed by a quarter note with a sharp sign, an eighth note, another eighth note, and a quarter rest.

82 $\text{♩} = 93,000038$ $\text{♩} = 93,000038$

A single musical staff in bass clef containing three measures of music. Each measure consists of a quarter rest, followed by a quarter note with a sharp sign, an eighth note, another eighth note, and a quarter rest.

85 $\text{♩} = 93,000038$

A single musical staff in bass clef containing three measures of music. Each measure consists of a quarter rest, followed by a quarter note with a sharp sign, an eighth note, another eighth note, and a quarter rest.

88 $\text{♩} = 93,000038$ $\text{♩} = 93,000038$

A single musical staff in bass clef containing three measures of music. Each measure consists of a quarter rest, followed by a quarter note with a sharp sign, an eighth note, another eighth note, and a quarter rest.

91 $\text{♩} = 93,000038$ $\text{♩} = 93,999985$

A single musical staff in bass clef containing four measures. The first measure is a quarter rest, followed by a quarter note with a sharp sign, an eighth note, another eighth note, and a quarter rest. The second measure is a whole rest. The third and fourth measures are whole notes, with the number '2' centered above the third measure and the number '3' centered above the fourth measure.

Brandy - The Boy Is Mine

Synth Bass

♩ = 90,999954 ♩ = 91,999985 ♩ = 93,000038 ♩ = 93,000038 ♩ = 93,000038

3 2

10 ♩ = 93,000038 ♩ = 93,000038

14 ♩ = 91,999985

17 ♩ = 93,000038 ♩ = 93,000038

21 ♩ = 93,000038 ♩ = 91,999985

24 ♩ = 93,000038

27 ♩ = 93,000038 ♩ = 91,999985

30 ♩ = 93,999985

33 ♩ = 93,000038 ♩ = 93,000038

36 ♩ = 91,999985 ♩ = 91,999985

V.S.

2

Synth Bass

39

♩ = 93,000038

42

♩ = 93,000038

♩ = 93,000038

46

♩ = 91,999985

♩ = 91,999985

49

♩ = 91,999985

53

♩ = 93,000038

♩ = 93,999985

57

♩ = 93,000038

♩ = 93,000038

61

♩ = 91,999985

64

♩ = 93,000038

♩ = 93,999985

67

♩ = 93,999985

♩ = 93,000038

♩ = 93,000038

♩ = 93,999985

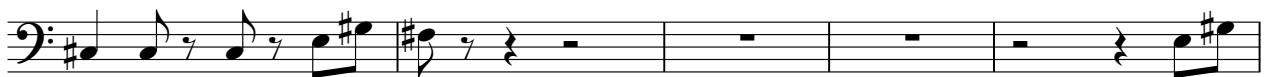

72

♩ = 93,000038

Synth Bass

75

♩ = 93,000038

3
♩ = 93,000038

78

♩ = 93,000038

♩ = 93,000038

82

♩ = 93,000038

♩ = 93,000038

85

♩ = 93,000038

♩ = 93,000038

89

♩ = 93,000038

92

♩ = 93,000038

♩ = 93,999985

Brandy - The Boy Is Mine

Synth Bass

♩ = 90,999954 ♩ = 91,999985 ♩ = 93,000038 ♩ = 93,000038 ♩ = 93,000038

3 **2**

10 ♩ = 93,000038 ♩ = 93,000038

14 ♩ = 91,999985

17 ♩ = 93,000038 ♩ = 93,000038

21 ♩ = 93,000038 ♩ = 91,999985

24 ♩ = 93,000038

27 ♩ = 93,000038 ♩ = 91,999985

30 ♩ = 93,999985

33 ♩ = 93,000038 ♩ = 93,000038

36 ♩ = 91,999985 ♩ = 91,999985

V.S.

2

Synth Bass

♩ = 93,000038

39

42

♩ = 93,000038

♩ = 93,000038

46

♩ = 91,999985

♩ = 91,999985

49

♩ = 91,999985

53

♩ = 93,000038

♩ = 93,999985

57

♩ = 93,000038

♩ = 93,000038

61

♩ = 91,999985

64

♩ = 93,000038

♩ = 93,999985

67

♩ = 93,999985

♩ = 93,000038

♩ = 93,000038

♩ = 93,999985

72

♩ = 93,000038

Synth Bass

75 $\text{♩} = 93,000038$ $\text{♩} = 93,000038$ 3

78 $\text{♩} = 93,000038$ $\text{♩} = 93,000038$

82 $\text{♩} = 93,000038$ $\text{♩} = 93,000038$

85 $\text{♩} = 93,000038$ $\text{♩} = 93,000038$

89 $\text{♩} = 93,000038$

92 $\text{♩} = 93,000038$ 2 $\text{♩} = 93,999985$ 3

Brandy - The Boy Is Mine

FX 5 (Brightness)

♪ = 90,999954 ♪ = 91,999985 ♪ = 93,000038 ♪ = 93,000038 ♪ = 93,000038 ♪ = 93,000038

12 ♪ = 93,000038 ♪ = 91,999985

17 ♪ = 93,000038 ♪ = 93,000038 ♪ = 93,000038 ♪ = 91,999985

25 ♪ = 93,000038 ♪ = 93,000038 ♪ = 91,999985 ♪ = 93,999985 ♪ = 93,000038 ♪ = 93,000038

36 ♪ = 91,999985 ♪ = 91,999985 ♪ = 93,000038

41 ♪ = 93,000038 ♪ = 93,000038 ♪ = 91,999985

48 ♪ = 91,999985 ♪ = 91,999985 ♪ = 93,000038 ♪ = 93,999985 ♪ = 93,000038 ♪ = 93,000038

61 ♪ = 91,999985 ♪ = 93,000038

66 ♪ = 93,999985 ♪ = 93,999985 ♪ = 93,000038

69 ♪ = 93,000038 ♪ = 93,999985 ♪ = 93,000038 ♪ = 93,000038

2

FX 5 (Brightness)

♩ = 93,000038

♩ = 93,000038

76

80

♩ = 93,000038

♩ = 93,000038

♩ = 93,000038

85

♩ = 93,000038

♩ = 93,000038

90

♩ = 93,000038

♩ = 93,000038

94

♩ = 93,999985

Brandy - The Boy Is Mine

Viola

♩ = 90,999954 ♩ = 91,999985 ♩ = 93,000038 ♩ = 93,000038 ♩ = 93,000038

3 2 2 2

12 ♩ = 93,000038 ♩ = 91,999985

17 ♩ = 93,000038 ♩ = 93,000038 ♩ = 93,000038 ♩ = 91,99998

25 2 2 2 2 2

36 ♩ = 91,999985 ♩ = 91,999985 ♩ = 93,000038

41 ♩ = 93,000038 ♩ = 93,000038 ♩ = 91,999985

48 ♩ = 91,999985 ♩ = 91,999985 ♩ = 93,000038 ♩ = 93,999985 ♩ = 93,000038

60 ♩ = 93,000038 ♩ = 91,999985 ♩ = 93,000038

65 ♩ = 93,999985 ♩ = 93,999985

68 2 ♩ = 93,000038 ♩ = 93,000038 2 ♩ = 93,999985 2 ♩ = 93,000038

2

♩ = 93,00038

♩ = 93,00038

75

♩ = 93,00038

♩ = 93,00038

♩ = 93,00038

79

♩ = 93,00038

♩ = 93,00038

84

♩ = 93,00038

♩ = 93,00038

88

♩ = 93,00038

♩ = 93,99985

93

Brandy - The Boy Is Mine

Viola

$\text{♩} = 90,999954$ $\text{♩} = 91,999985$ $\text{♩} = 93,000038$ $\text{♩} = 93,000038$
3 **2**

9 $\text{♩} = 93,000038$ $\text{♩} = 93,000038$

12 $\text{♩} = 93,000038$ $\text{♩} = 91,999985$ $\text{♩} = 93,000038$ $\text{♩} = 93,000038$ $\text{♩} = 93,000038$ $\text{♩} = 93,000038$ $\text{♩} = 93,000038$

3 **2** **2** **2** **2** **2** **2**

27 $\text{♩} = 93,000038$ $\text{♩} = 91,999985$ $\text{♩} = 93,999985$ $\text{♩} = 93,000038$ $\text{♩} = 93,000038$ $\text{♩} = 91,999985$ $\text{♩} = 91,999985$

2 **2** **2** **2** **2** **2** **2**

40 $\text{♩} = 93,000038$ $\text{♩} = 93,000038$ $\text{♩} = 93,000038$ $\text{♩} = 91,999985$ $\text{♩} = 91,999985$ $\text{♩} = 91,999985$ $\text{♩} = 93,000038$

2 **2** **2** **2** **3** **2** **2**

55 $\text{♩} = 93,999985$ $\text{♩} = 93,000038$ $\text{♩} = 93,000038$ $\text{♩} = 91,999985$ $\text{♩} = 93,000038$ $\text{♩} = 93,999985$ $\text{♩} = 93,9999$

2 **3** **2** **2** **2**

68 $\text{♩} = 93,000038$ $\text{♩} = 93,000038$

71 $\text{♩} = 93,999985$ $\text{♩} = 93,000038$

74 $\text{♩} = 93,000038$

77 $\text{♩} = 93,000038$ $\text{♩} = 93,000038$

V.S.

2

Viola

80

♩ = 93,000038

♩ = 93,000038

83

♩ = 93,000038

86

♩ = 93,000038

88

♩ = 93,000038

♩ = 93,000038

♩ = 93,999985

Brandy - The Boy Is Mine

Contrabass

♩ = 90,999954 ♩ = 91,999985 ♩ = 93,000038 ♩ = 93,000038 ♩ = 93,000038

3 **2**

10 ♩ = 93,000038 ♩ = 93,000038

14 ♩ = 91,999985

17 ♩ = 93,000038 ♩ = 93,000038

21 ♩ = 93,000038 ♩ = 91,999985

24 ♩ = 93,000038

27 ♩ = 93,000038 ♩ = 91,999985

30 ♩ = 93,999985

33 ♩ = 93,000038 ♩ = 93,000038

36 ♩ = 91,999985 ♩ = 91,999985

V.S.

2

Contrabass

39

♩ = 93,000038

42

♩ = 93,000038

♩ = 93,000038

46

♩ = 91,999985

♩ = 91,999985

49

♩ = 91,999985

53

♩ = 93,000038

♩ = 93,999985

57

♩ = 93,000038

♩ = 93,000038

61

♩ = 91,999985

64

♩ = 93,000038

♩ = 93,999985

67

♩ = 93,999985

♩ = 93,000038

70

♩ = 93,000038

♩ = 93,999985

Contrabass

3

73

♩ = 93,000038

♩ = 93,000038

76

♩ = 93,000038

79

♩ = 93,000038

♩ = 93,000038

82

♩ = 93,000038

♩ = 93,000038

85

♩ = 93,000038

88

♩ = 93,000038

♩ = 93,000038

91

93 ♩ = 93,000038

♩ = 93,999985

3

Brandy - The Boy Is Mine

Solo

♩ = 90,999954 ♩ = 91,999985 ♩ = 93,000038 ♩ = 93,000038 ♩ = 93,000038 ♩ = 93,000038

3 2 2 2

12 ♩ = 93,000038

15 ♩ = 91,999985 ♩ = 93,000038

18 ♩ = 93,000038

21 ♩ = 93,000038 ♩ = 91,999985

24 ♩ = 93,000038

27 ♩ = 93,000038 ♩ = 91,999985

30 ♩ = 93,999985

33 ♩ = 93,000038 ♩ = 93,000038

36 ♩ = 91,999985 ♩ = 91,999985

V.S.

2

♩ = 93,00038

39

♩ = 93,00038

♩ = 93,00038

42

♩ = 91,99985

45

♩ = 91,99985

48

♩ = 91,99985

♩ = 93,00038

51

♩ = 93,99985

54

♩ = 93,00038

57

♩ = 93,00038

♩ = 91,99985

60

♩ = 93,00038

63

♩ = 93,99985

♩ = 93,99985

♩ = 93,00038

66

69 $\text{♩} = 93,000038$ $\text{♩} = 93,999985$

72 $\text{♩} = 93,000038$

75 $\text{♩} = 93,000038$ $\text{♩} = 93,000038$

78 $\text{♩} = 93,000038$

81 $\text{♩} = 93,000038$ $\text{♩} = 93,000038$

84 $\text{♩} = 93,000038$ $\text{♩} = 93,000038$

87 $\text{♩} = 93,000038$

90 $\text{♩} = 93,000038$

93 $\text{♩} = 93,000038$ $\text{♩} = 93,999985$ **2**