

Paul Mauriat - Bamboleo concert

♩ = 112,000061

Óðáè 10
Óðáè 2
Óðáè 3
Óðáè 7
Óðáè 1
Óðáè 6

♩ = 112,000061

4

Óðáè 10
Óðáè 2
Óðáè 3
Óðáè 7
Óðáè 1
Óðáè 6

Авторские Права © 2002 от Никитенко Е.А.

7

Òðàè 15

Òðàè 10

Òðàè 2

Òðàè 3

Òðàè 7

Òðàè 14

Òðàè 1

Òðàè 13

Òðàè 6

11

Òðàè 16

Òðàè 15

Òðàè 10

Òðàè 9

Òðàè 2

Òðàè 3

Òðàè 7

Òðàè 12

Òðàè 8

Òðàè 14

Òðàè 1

Òðàè 13

Òðàè 6

14

Òðàè 16

Òðàè 10

Òðàè 9

Òðàè 2

Òðàè 3

Òðàè 7

Òðàè 12

Òðàè 8

Òðàè 6

17

Òðàè 16

Òðàè 10

Òðàè 9

Òðàè 2

Òðàè 3

Òðàè 7

Òðàè 12

Òðàè 8

Òðàè 6

20

Òðàè 16

Òðàè 10

Òðàè 9

Òðàè 2

Òðàè 3

Òðàè 7

Òðàè 12

Òðàè 8

Òðàè 6

23

Òðàè 16

Òðàè 10

Òðàè 9

Òðàè 2

Òðàè 3

Òðàè 7

Òðàè 12

Òðàè 8

Òðàè 6

26

Òðàè 16

Òðàè 10

Òðàè 9

Òðàè 2

Òðàè 3

Òðàè 7

Òðàè 12

Òðàè 8

Òðàè 6

29

Òðàè 16

Òðàè 10

Òðàè 9

Òðàè 2

Òðàè 3

Òðàè 7

Òðàè 12

Òðàè 8

Òðàè 6

32

Òðàè 16

Òðàè 10

Òðàè 9

Òðàè 2

Òðàè 3

Òðàè 7

Òðàè 12

Òðàè 8

Òðàè 6

35

Òðàè 16

Òðàè 10

Òðàè 9

Òðàè 2

Òðàè 3

Òðàè 7

Òðàè 12

Òðàè 8

Òðàè 6

38

Òðàè 16

Òðàè 10

Òðàè 9

Òðàè 2

Òðàè 3

Òðàè 7

Òðàè 12

Òðàè 8

Òðàè 6

41

Òðàè 16

Òðàè 10

Òðàè 9

Òðàè 2

Òðàè 3

Òðàè 7

Òðàè 12

Òðàè 8

Òðàè 6

44

Òðàè 16

Òðàè 10

Òðàè 9

Òðàè 2

Òðàè 3

Òðàè 7

Òðàè 12

Òðàè 8

Òðàè 6

47

Òðàè 16

Òðàè 10

Òðàè 2

Òðàè 3

Òðàè 7

Òðàè 1

Òðàè 6

50

Óðáæ 10
Óðáæ 2
Óðáæ 3
Óðáæ 7
Óðáæ 1
Óðáæ 6

53

Óðáæ 16
Óðáæ 15
Óðáæ 10
Óðáæ 9
Óðáæ 2
Óðáæ 3
Óðáæ 7
Óðáæ 12
Óðáæ 8
Óðáæ 14
Óðáæ 1
Óðáæ 13
Óðáæ 6

57

Òðàè 16

Òðàè 10

Òðàè 9

Òðàè 2

Òðàè 3

Òðàè 7

Òðàè 12

Òðàè 8

Òðàè 6

60

Òðàè 16

Òðàè 10

Òðàè 9

Òðàè 2

Òðàè 3

Òðàè 7

Òðàè 12

Òðàè 8

Òðàè 6

63

Òðàè 16
Òðàè 10
Òðàè 9
Òðàè 2
Òðàè 3
Òðàè 7
Òðàè 12
Òðàè 8
Òðàè 6

66

Òðàè 16
Òðàè 10
Òðàè 9
Òðàè 2
Òðàè 3
Òðàè 7
Òðàè 12
Òðàè 8
Òðàè 6

69

Òðàè 16

Òðàè 10

Òðàè 9

Òðàè 2

Òðàè 3

Òðàè 7

Òðàè 12

Òðàè 8

Òðàè 6

72

Òðàè 16

Òðàè 10

Òðàè 9

Òðàè 2

Òðàè 3

Òðàè 7

Òðàè 12

Òðàè 8

Òðàè 6

75

Òðàè 16

Òðàè 10

Òðàè 9

Òðàè 2

Òðàè 3

Òðàè 7

Òðàè 12

Òðàè 8

Òðàè 4

Òðàè 6

78

Òðàè 16

Òðàè 10

Òðàè 2

Òðàè 3

Òðàè 7

Òðàè 4

Òðàè 6

81

Òðàè 16

Òðàè 10

Òðàè 2

Òðàè 3

Òðàè 7

Òðàè 4

Òðàè 6

84

Òðàè 16

Òðàè 10

Òðàè 2

Òðàè 3

Òðàè 7

Òðàè 4

Òðàè 6

87

Óðáæ 10

Óðáæ 2

Óðáæ 3

Óðáæ 7

Óðáæ 12

Óðáæ 4

Óðáæ 6

90

Óðáæ 10

Óðáæ 2

Óðáæ 3

Óðáæ 7

Óðáæ 12

Óðáæ 4

Óðáæ 6

93

Óðáæ 10

Óðáæ 2

Óðáæ 3

Óðáæ 7

Óðáæ 12

Óðáæ 4

Óðáæ 6

96

Óðáæ 10

Óðáæ 2

Óðáæ 3

Óðáæ 7

Óðáæ 12

Óðáæ 4

Óðáæ 6

99

Óðáæ 10
Óðáæ 2
Óðáæ 3
Óðáæ 7
Óðáæ 12
Óðáæ 4
Óðáæ 6

102

Óðáæ 10
Óðáæ 2
Óðáæ 3
Óðáæ 7
Óðáæ 12
Óðáæ 4
Óðáæ 6

105

Óðáæ 10
Óðáæ 2
Óðáæ 3
Óðáæ 7
Óðáæ 12
Óðáæ 4
Óðáæ 6

108

Óðáæ 10
Óðáæ 7
Óðáæ 4
Óðáæ 6

111

Óðáæ 10
Óðáæ 2
Óðáæ 3
Óðáæ 7
Óðáæ 4
Óðáæ 6

114

Ôðáè 16

Ôðáè 10

Ôðáè 9

Ôðáè 2

Ôðáè 3

Ôðáè 7

Ôðáè 12

Ôðáè 8

Ôðáè 6

117

Ôðáè 16

Ôðáè 10

Ôðáè 9

Ôðáè 2

Ôðáè 3

Ôðáè 7

Ôðáè 12

Ôðáè 8

Ôðáè 6

120

Òðàè 16

Òðàè 10

Òðàè 9

Òðàè 2

Òðàè 3

Òðàè 7

Òðàè 12

Òðàè 8

Òðàè 6

122

Òðàè 16

Òðàè 15

Òðàè 10

Òðàè 9

Òðàè 2

Òðàè 3

Òðàè 7

Òðàè 12

Òðàè 8

Òðàè 14

Òðàè 1

Òðàè 6

♩ = 112,000061

10

13

16

19

22

24

27

30

33

36

♩ = 112,000061

9 42

54 67

123

♩ = 112,000061

1

3

5

7

9

12

14

16

18

21

23

25

27

29

31

33

35

37

39

41

Óðæ 10

43

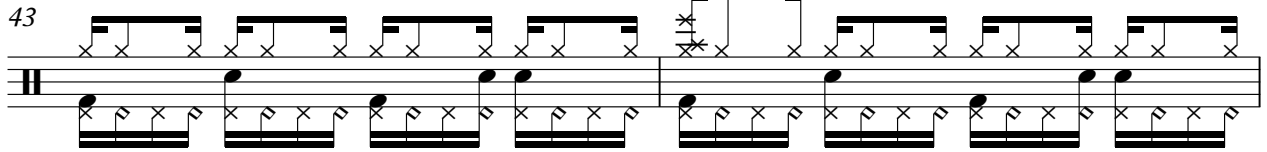

45

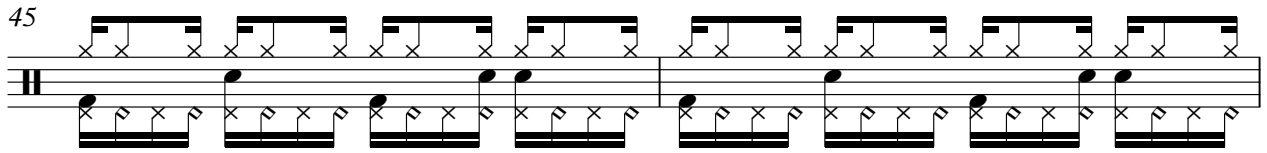

47

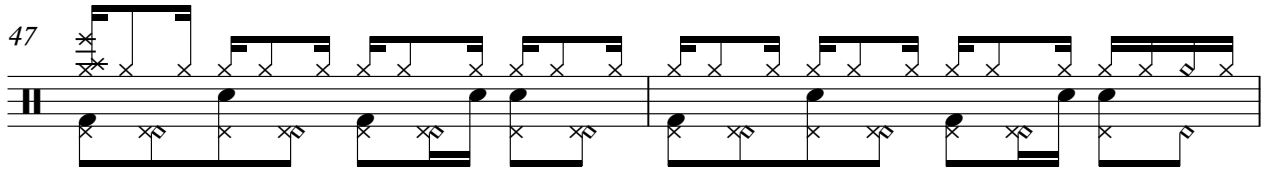

49

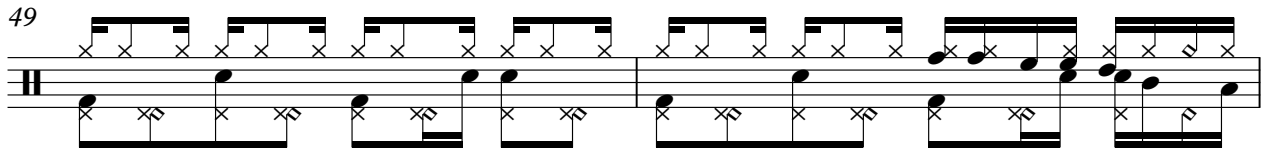

51

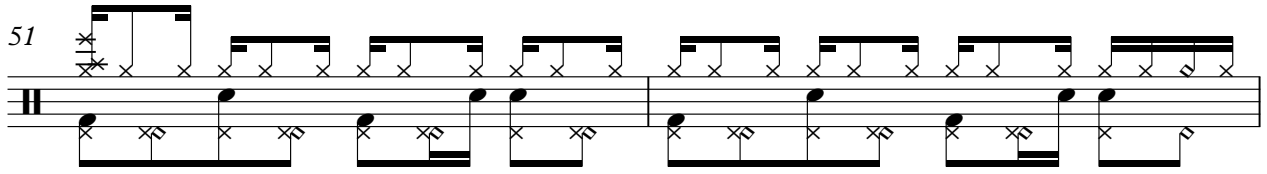

53

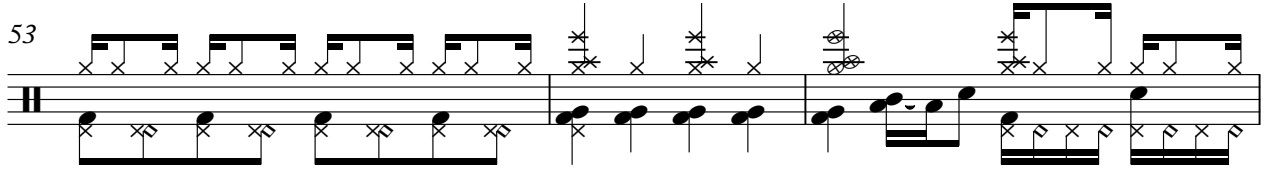

56

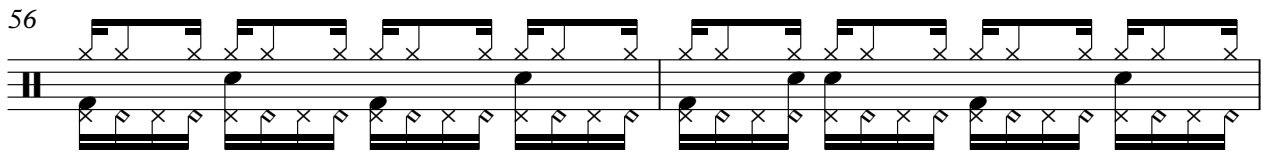

58

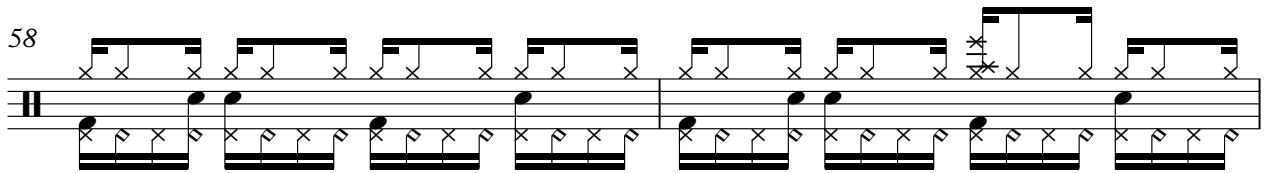

60

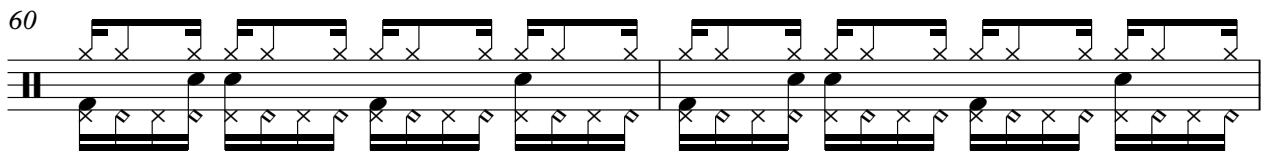

62

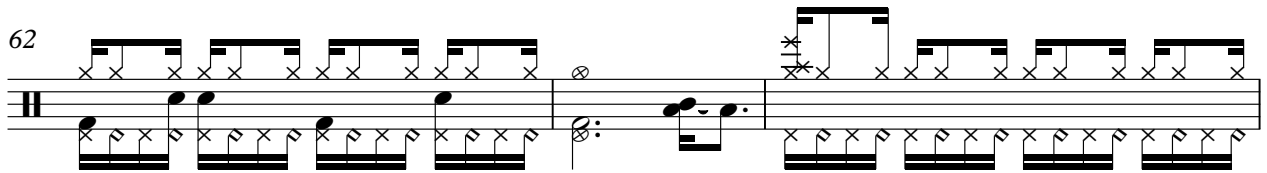

V.S.

65

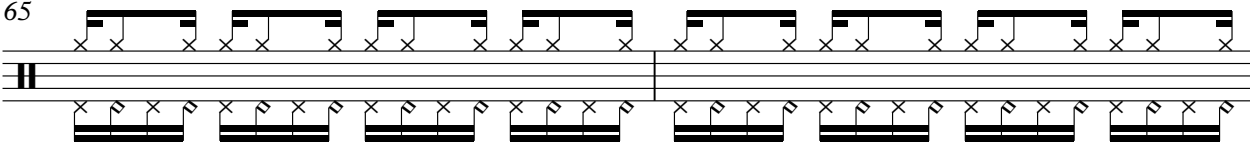

67

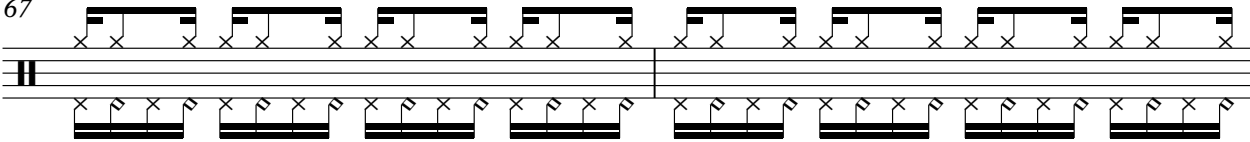

69

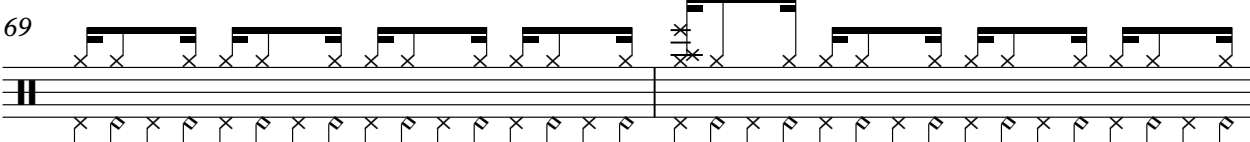

71

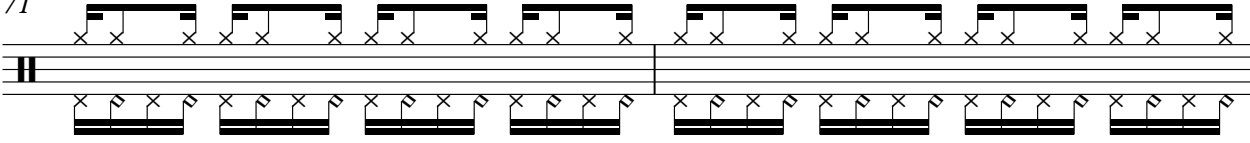

73

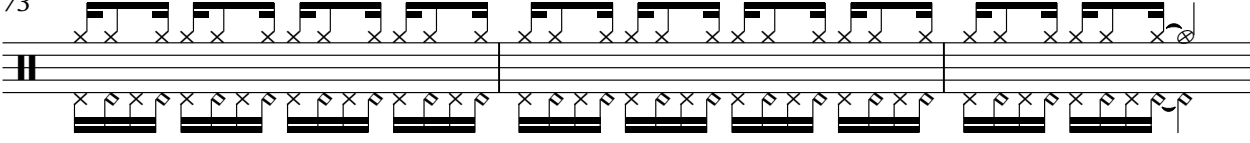

76

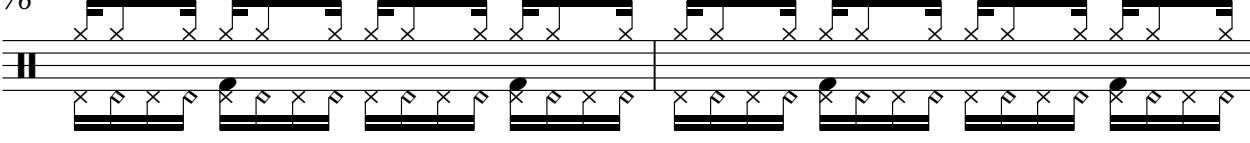

78

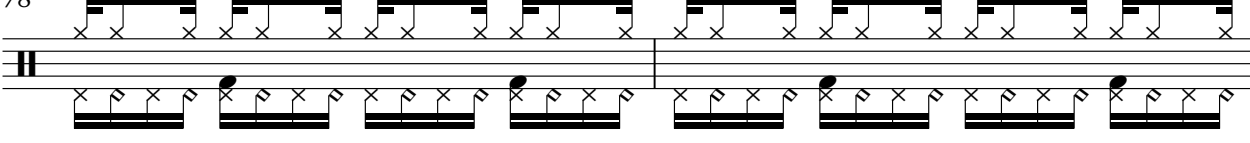

80

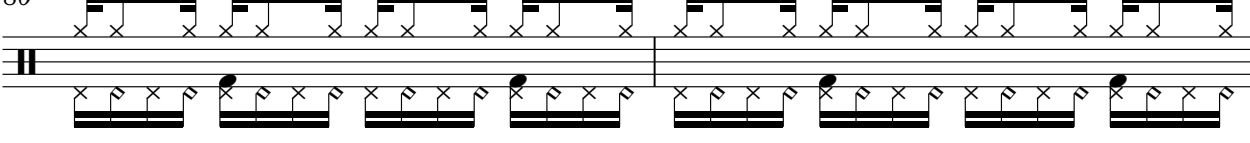

82

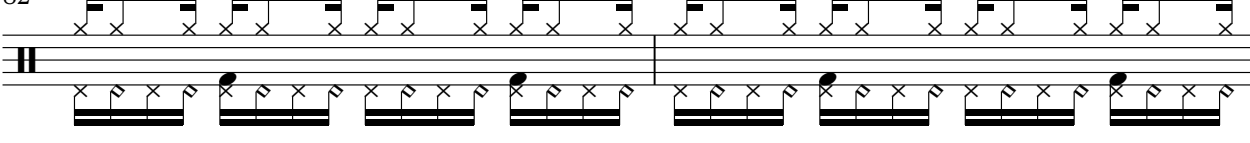

84

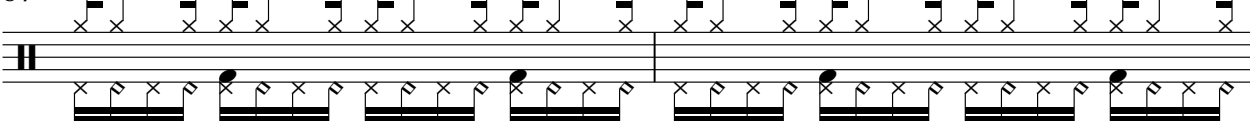

86

88

90

92

94

96

98

100

102

104

V.S.

106

108

110

112

114

116

118

120

122

♩ = 112,000061

10

13

15

17

20

22

24

26

28

30

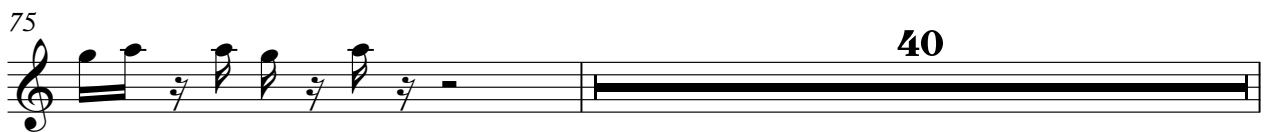

♩ = 112,000061

79

85

91

96

101

106

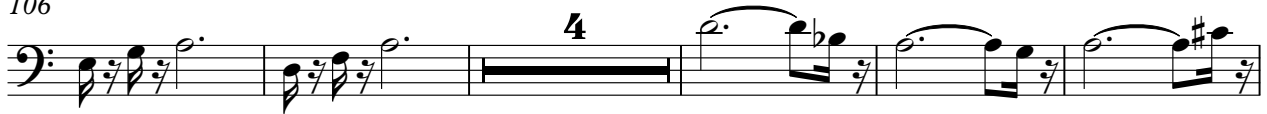

115

119

121

♩ = 112,000061

10

14

17

21

24

27

30

34

37

79

85

91

96

101

106

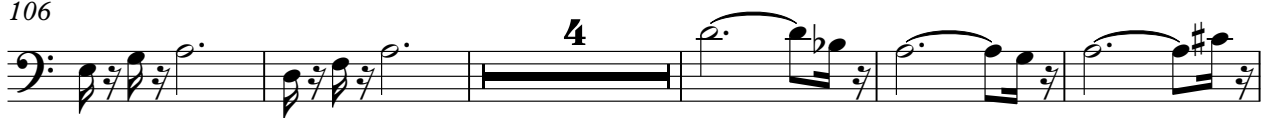

115

119

122

♩ = 112,000061

2

10

16

24

32

41

50

57

63

71

Авторские Права © 2002 от Никитенко Е.Л.

V.S.

78

87

96

105

114

121

♩ = 112,000061
10

14

17

20

23

26

29

32

35

38

♩ = 112,000061
10

13

15

17

20

22

24

26

28

30

2

33

35

37

39

41

43

45

55

57

59

8

Detailed description of the musical score: The score consists of ten staves of music in bass clef. Each staff begins with a measure number on the left: 33, 35, 37, 39, 41, 43, 45, 55, 57, and 59. The music is primarily composed of eighth-note chords and single notes. A measure rest of 8 measures is shown at the end of the eighth staff. The notation includes various accidentals (sharps, flats, naturals) and stems. The page number '2' is located in the top left corner.

61 3

Óðáá#

64

66

68

70

72

74 **40**

4

116

Grave 8

118

120

122

♩ = 112,000061

9 42

54 67

123

Òðâê 1

Paul Mauriat - Bamboleo concert

♩ = 112,000061

2

6

9

35

47

50

53

56

67

Авторские Права © 2002 от Никитенко Е.Л.

♩ = 112,000061

74

78

83

88

93

98

103

108

112

12

♩ = 112,000061

9 **42**

54 **70**

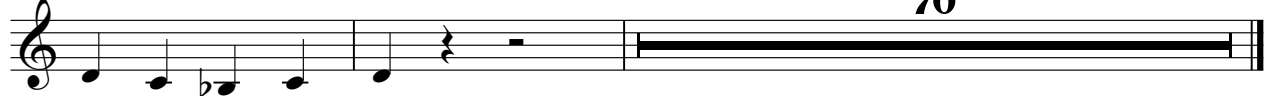

Авторские Права © 2002 от Никитенко Е.Л.

♩ = 112,000061

2

10

16

24

31

40

49

57

63

71

2

Òðàê 6

78

87

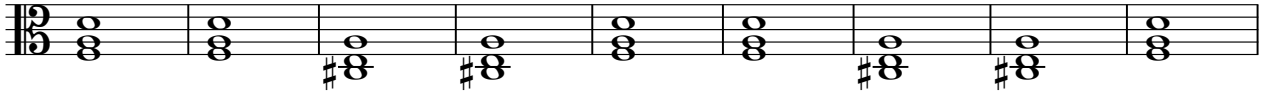

96

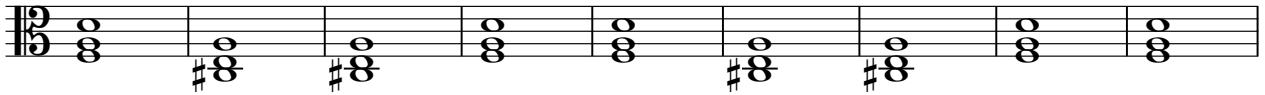

105

114

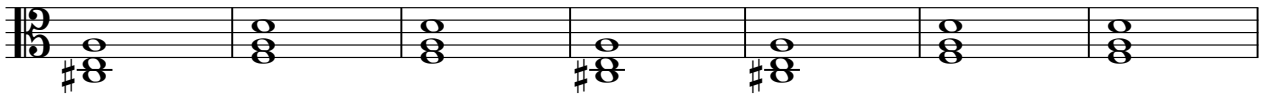

121

