

Paul McCartney - Listen to What the Man Said

♩ = 113,999954

- Soprano Saxophone (Staff 1)
- Soprano Saxophone (Staff 2)
- Baritone Saxophone (Staff 3)
- Percussion (Staff 4)
- Alto Xylophone (Staff 5)
- Jazz Guitar (Staff 6)
- Electric Guitar (Staff 7)
- Kora (Staff 8)
- Fretless Electric Bass (Staff 9)
- Electric Piano (Staff 10)
- Harpsichord (Staff 11)
- FM Synth (Staff 12)
- Tape Sampler Keyboard [Brass] (Staff 13)
- Synth Strings (Staff 14)
- FX 8 (Sci-fi) (Staff 15)

♩ = 113,999954

3

Bari. Sax.

Perc.

Alto Xyl.

E. Gtr.

E. Bass

E. Piano

Hpsd.

FM

Tape Smp. Brs

FX 8

5

Sop. Sax.

Bari. Sax.

Perc.

Alto Xyl.

E. Gtr.

E. Bass

E. Piano

Hpsd.

FM

Tape Smp. Brs

FX 8

7

Sop. Sax.

Bari. Sax.

Perc.

Alto Xyl.

E. Gtr.

E. Bass

E. Piano

Hpsd.

FM

Tape Smp. Brs

FX 8

9

Sop. Sax.

Bari. Sax.

Perc.

Alto Xyl.

E. Gtr.

E. Bass

E. Piano

Hpsd.

FM

Tape Smp. Brs

FX 8

11

Bari. Sax.

Perc.

Alto Xyl.

J. Gtr.

E. Bass

E. Piano

Hpsd.

FM

13

Sop. Sax.

Bari. Sax.

Perc.

Alto Xyl.

J. Gtr.

E. Bass

E. Piano

Hpsd.

15

Bari. Sax.

Perc.

Alto Xyl.

J. Gtr.

Kora

E. Bass

E. Piano

Hpsd.

17

Sop. Sax.

Bari. Sax.

Perc.

Alto Xyl.

J. Gtr.

Kora

E. Bass

E. Piano

Hpsd.

19

Sop. Sax.

Bari. Sax.

Perc.

Alto Xyl.

J. Gtr.

E. Gtr.

E. Bass

E. Piano

Hpsd.

FM

FX 8

21

Sop. Sax.

Bari. Sax.

Perc.

Alto Xyl.

J. Gtr.

E. Gtr.

E. Bass

E. Piano

Hpsd.

FM

FX 8

23

Sop. Sax.

Bari. Sax.

Perc.

Alto Xyl.

J. Gtr.

E. Bass

E. Piano

Hpsd.

25

Sop. Sax.

Bari. Sax.

Perc.

Alto Xyl.

J. Gtr.

E. Bass

E. Piano

Hpsd.

27

Sop. Sax.

Bari. Sax.

Perc.

Alto Xyl.

J. Gtr.

Kora

E. Bass

E. Piano

Hpsd.

3

29

Sop. Sax.

Sop. Sax.

Bari. Sax.

Perc.

Alto Xyl.

J. Gtr.

Kora

E. Bass

E. Piano

Hpsd.

30

Sop. Sax.

Sop. Sax.

Bari. Sax.

Perc.

Alto Xyl.

J. Gtr.

E. Gtr.

E. Bass

E. Piano

Hpsd.

FM

FX 8

32

Sop. Sax.

Bari. Sax.

Perc.

Alto Xyl.

J. Gtr.

E. Gtr.

E. Bass

E. Piano

Hpsd.

FM

FX 8

34

Bari. Sax.

Perc.

Alto Xyl.

J. Gtr.

E. Gtr.

E. Bass

E. Piano

Hpsd.

FM

FX 8

36

Bari. Sax.

Perc.

Alto Xyl.

J. Gtr.

E. Bass

E. Piano

Hpsd.

38

Sop. Sax.

Bari. Sax.

Perc.

Alto Xyl.

J. Gtr.

E. Bass

E. Piano

Hpsd.

40

Sop. Sax.

Bari. Sax.

Perc.

Alto Xyl.

J. Gtr.

E. Bass

E. Piano

Hpsd.

41

Sop. Sax.

Bari. Sax.

Perc.

Alto Xyl.

J. Gtr.

E. Bass

E. Piano

Hpsd.

42

Sop. Sax.

Bari. Sax.

Perc.

Alto Xyl.

J. Gtr.

E. Bass

E. Piano

Hpsd.

43

Sop. Sax.

Bari. Sax.

Perc.

Alto Xyl.

J. Gtr.

E. Bass

E. Piano

Hpsd.

45

Sop. Sax.

Bari. Sax.

Perc.

Alto Xyl.

J. Gtr.

E. Gtr.

E. Bass

E. Piano

Hpsd.

FM

FX 8

47

Bari. Sax.

Perc.

Alto Xyl.

J. Gtr.

E. Gtr.

E. Bass

E. Piano

Hpsd.

FM

FX 8

49

Sop. Sax.

Bari. Sax.

Perc.

Alto Xyl.

J. Gtr.

E. Bass

E. Piano

Hpsd.

51

Sop. Sax.

Bari. Sax.

Perc.

Alto Xyl.

E. Bass

E. Piano

Hpsd.

53

Sop. Sax.

Bari. Sax.

Perc.

Alto Xyl.

E. Bass

E. Piano

Hpsd.

*p*

*f*

55

Sop. Sax.

Bari. Sax.

Perc.

Alto Xyl.

E. Bass

E. Piano

Hpsd.

57

Sop. Sax.

Bari. Sax.

Perc.

Alto Xyl.

J. Gtr.

E. Gtr.

E. Bass

E. Piano

Hpsd.

FM

FX 8

3

59

Sop. Sax.

Sop. Sax.

Bari. Sax.

Perc.

Alto Xyl.

J. Gtr.

E. Gtr.

E. Bass

E. Piano

Hpsd.

FM

FX 8

61

Sop. Sax.

Bari. Sax.

Perc.

Alto Xyl.

J. Gtr.

E. Bass

E. Piano

Hpsd.

Syn. Str.

63

Bari. Sax.

Perc.

Alto Xyl.

J. Gtr.

Kora

E. Bass

E. Piano

Hpsd.

Syn. Str.

65

Sop. Sax.

Bari. Sax.

Perc.

Alto Xyl.

J. Gtr.

E. Bass

E. Piano

Hpsd.

Syn. Str.

67

Sop. Sax.

Bari. Sax.

Perc.

Alto Xyl.

J. Gtr.

Kora

E. Bass

E. Piano

Hpsd.

69

Sop. Sax.

Bari. Sax.

Perc.

Alto Xyl.

J. Gtr.

Kora

E. Bass

E. Piano

Hpsd.

71

Bari. Sax.

Perc.

Alto Xyl.

J. Gtr.

E. Gtr.

E. Bass

E. Piano

Hpsd.

FM

Syn. Str.

FX 8

Detailed description of the musical score: The score is for measures 71-74. The key signature has one sharp (F#). The Bari. Sax. part features a rhythmic pattern of eighth notes with a triplet in measure 74. The Perc. part consists of a steady eighth-note accompaniment. The Alto Xyl. part plays a rhythmic pattern of eighth notes. The J. Gtr. part has a melodic line with a triplet in measure 74. The E. Gtr. part provides harmonic support with chords and single notes. The E. Bass part has a bass line with eighth notes. The E. Piano part plays chords with a rhythmic pattern. The Hpsd. part has a complex texture with chords and moving lines in both staves. The FM part has a melodic line with chords. The Syn. Str. part has a sustained chord in measure 71. The FX 8 part has a melodic line with eighth notes.

73

Bari. Sax.

Perc.

Alto Xyl.

J. Gtr.

E. Gtr.

E. Bass

E. Piano

Hpsd.

FM

FX 8

75

Bari. Sax.

Perc.

Alto Xyl.

J. Gtr.

E. Bass

E. Piano

Hpsd.

Syn. Str.

77

Bari. Sax.

Perc.

Alto Xyl.

J. Gtr.

Kora

E. Bass

E. Piano

Hpsd.

79

Bari. Sax.

Perc.

Alto Xyl.

J. Gtr.

E. Bass

E. Piano

Hpsd.

Syn. Str.

FX 8

81

Bari. Sax.

Perc.

Alto Xyl.

J. Gtr.

Kora

E. Bass

E. Piano

Hpsd.

FX 8

83

Bari. Sax.

Perc.

Alto Xyl.

J. Gtr.

Kora

E. Bass

E. Piano

Hpsd.

85

Bari. Sax.

Perc.

Alto Xyl.

E. Gtr.

E. Bass

E. Piano

Hpsd.

FM

Syn. Str.

FX 8

87

Bari. Sax.

Perc.

Alto Xyl.

J. Gtr.

E. Gtr.

E. Bass

E. Piano

Hpsd.

FM

FX 8

89

Bari. Sax.

Perc.

Alto Xyl.

J. Gtr.

Kora

E. Bass

E. Piano

Hpsd.

FX 8

91

Bari. Sax.

Perc.

Alto Xyl.

J. Gtr.

Kora

E. Bass

E. Piano

Hpsd.

FX 8

92

Bari. Sax.

Perc.

Alto Xyl.

J. Gtr.

Kora

E. Bass

E. Piano

Hpsd.

FX 8

93

Bari. Sax.

Perc.

Alto Xyl.

J. Gtr.

Kora

E. Bass

E. Piano

Hpsd.

FX 8

94

Bari. Sax.

Perc.

Alto Xyl.

J. Gtr.

Kora

E. Bass

E. Piano

Hpsd.

FX 8

95

Bari. Sax.

Perc.

Alto Xyl.

J. Gtr.

Kora

E. Bass

E. Piano

Hpsd.

FX 8

96

Bari. Sax.

Perc.

Alto Xyl.

J. Gtr.

E. Gtr.

E. Bass

E. Piano

Hpsd.

FM

FX 8

98

Bari. Sax.

Perc.

Alto Xyl.

E. Gtr.

E. Bass

E. Piano

Hpsd.

FM

Syn. Str.

FX 8

$\text{♩} = 52,000089$    
 $\text{♩} = 69,999985$    
 $\text{♩} = 61,999996$    
 $\text{♩} = 69,999969$    
 $\text{♩} = 65,999992$    
 $\text{♩} = 143,999878$

101  $\text{♩} = 64$  000009992

Sop. Sax.

Perc.

E. Bass

E. Piano

FM

Syn. Str.

103

Sop. Sax.

Perc.

E. Bass

E. Piano

Syn. Str.

105

Sop. Sax.

Perc.

E. Bass

E. Piano

FM

Syn. Str.

107

Sop. Sax.

Perc.

E. Bass

E. Piano

FM

Syn. Str.

Paul McCartney - Listen to What the Man Said

Soprano Saxophone

♩ = 113,999954

5

9 4 2

18 3 3

21 6

29 3

32 4 3

39

42

45 13

62 3 2

2

Soprano Saxophone

70

70 27 9

Paul McCartney - Listen to What the Man Said

Soprano Saxophone

♩ = 113,999954

22

27

31

18

51

54

57

61

37

102

105

2

Baritone Saxophone

Paul McCartney - Listen to What the Man Said

♩ = 113,999954

2

8

15

22

31

38

45

52

59

67

V.S.

Baritone Saxophone

74

81

88

96

Paul McCartney - Listen to What the Man Said

Percussion

♩ = 113,999954

2

6

9

12

15

18

21

24

27

30

V.S.

Percussion

Percussion

63

66

69

72

75

78

81

84

87

90

V.S.

4

Percussion

93

96

101  $\text{♩} = 64$  0000002

105

Alto Xylophone

Paul McCartney - Listen to What the Man Said

♩ = 113,999954

2

5

7

9

11

13

15

17

19

21

V.S.

Alto Xylophone

23

25

27

29

31

33

35

37

39

41

70

73

76

78

80

82

84

87

90

92

Alto Xylophone

94

96

98

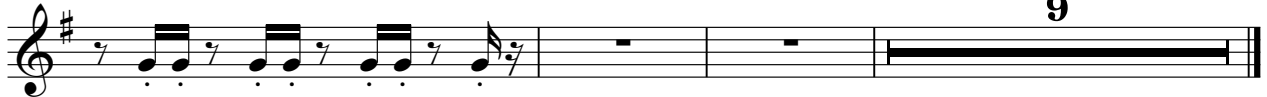

♩ = 113,999954

**10**

15

20

25

29

34

38

42

46

48

**7**

Paul McCartney - Listen to What the Man Said

Electric Guitar

♩ = 113,999954

2

7

11 8

22 8

33 10

46 8

57

61 10

74 10

86 8

2

Electric Guitar

97

9

♩ = 113,999954

15 10

28 33

64 2

70 6 2

81 4

89

94 2 9 99992

Fretless Electric Bass

Paul McCartney - Listen to What the Man Said

♩ = 113,999954

2

6

10

14

18

22

26

30

34

38

V.S.

42

46

50

54

58

62

66

70

74

78

82

86

90

95

100 ♩ = 69,999985 = 69,9999900092

105

Paul McCartney - Listen to What the Man Said

Electric Piano

♩ = 113,999954

2

6

10

14

18

22

26

V.S.

30

34

38

42

46

50

54

58

62

66

70

74

78

V.S.

82

86

90

94

98

104

Harpisichord

Paul McCartney - Listen to What the Man Said

♩ = 113,999954

5

7

10

13

17

V.S.

21

25

29

33

37

41

45

48

52

56

60

64

69

73

77

82

86

89

92

95

98

~~98 99 100 101 102 103 104 105 106 107 108 109 110 111 112 113 114 115 116 117 118 119 120 121 122 123 124 125 126 127 128 129 130 131 132 133 134 135 136 137 138 139 140 141 142 143 144 145 146 147 148 149 150 151 152 153 154 155 156 157 158 159 160 161 162 163 164 165 166 167 168 169 170 171 172 173 174 175 176 177 178 179 180 181 182 183 184 185 186 187 188 189 190 191 192 193 194 195 196 197 198 199 200~~ = 67,999992

♩ = 113,999954

Tape Sampler Keyboard [Brass] Paul McCartney - Listen to What the Man Said

♩ = 113,999954

8 87

98 9

♩ = 113,999954

2

7

11

23

35

48

59

72

75

5

3

2

85

90

96

♩ = 112,000

99

