

1 - Put a little love in your heart

♩ = 102,000053
Back Vocal

Panpipes

DO NOT TIGHTEN UP YOUR BELT

Percussion

Kora

Fretless Electric Bass

Percussive Organ

Synth Brass

Synth Bass

Synth Voice

Synth Voice

Pad 1 (New Age)

Pad 3 (Polysynth)

Pad 5 (Bowed)

FX 1 (Rain)

♩ = 102,000053

(C) 1994 Tune 1000 Corporation ;EMI International rights secured
(C) 1994 Tune 1000 Corporation ;EMI International rights secured

3

Perc.

E. Bass

Perc. Organ

Pad 1

Pad 5

FX 1

4

5

Perc.

E. Bass

Perc. Organ

Pad 1

Pad 5

FX 1

6

7

Pan. Think of your fel low man,

Perc.

Kora

E. Bass

Perc. Organ

Pad 1

Pad 5

FX 1

8

Pan. lend him a help ing hand,

Perc.

Kora

E. Bass

Perc. Organ

Pad 5

FX 1

9

Pan.

put a lit tle love in your heart.

Perc.

Kora

E. Bass

Perc. Organ

Syn. Voice

Pad 5

FX 1

10

Pan.

Perc.

Kora

E. Bass

Perc. Organ

Syn. Voice

Pad 5

FX 1

You

Detailed description of the musical score: The score is for a single system of music, likely from a video game or film score, given the variety of instruments. It is in 4/4 time and has a key signature of one flat (Bb). The instruments and their parts are: Pan: Treble clef, starts with a melodic phrase of eighth and sixteenth notes. Perc: Percussion staff with a complex rhythmic pattern of eighth and sixteenth notes, many with rests. Kora: Treble clef, starts with a melodic phrase and has a long note. E. Bass: Bass clef, starts with a simple bass line. Perc. Organ: Treble clef, has a sustained chord. Syn. Voice: Treble clef, starts with a melodic phrase. Pad 5: Treble clef, has a sustained chord. FX 1: Treble clef, has a rhythmic pattern with many rests.

11

Pan.

Perc.

Kora

E. Bass

Perc. Organ

Pad 5

FX 1

see, it's get ting late,

12

Pan. oh please, don't hes i tate,

Perc.

Kora

E. Bass

Perc. Organ

Pad 5

FX 1

13

Pan.

put a lit tle love in your heart.

Perc.

Kora

E. Bass

Perc. Organ

Syn. Voice

Pad 5

FX 1

14

Pan.  And the world

Perc. 

Kora 

E. Bass 

Perc. Organ 

Syn. Voice 

Pad 5 

FX 1 

15

Pan.

will be a

Perc.

Kora

E. Bass

Perc. Organ

Pad 3

FX 1

16

Pan. bet ter place, and the world

Perc.

Kora

E. Bass

Perc. Organ

Pad 3

FX 1

17

Pan.

will be a

Perc.

Kora

E. Bass

Perc. Organ

Pad 3

FX 1

18

Pan. *bet ter place, for you*

Perc.

Kora

E. Bass

Perc. Organ

Pad 3

FX 1

19

Pan.

Perc.

Kora

E. Bass

Perc. Organ

S. Bass

Pad 3

FX 1

and me,

20

Pan.

Perc.

Kora

E. Bass

Perc. Organ

S. Bass

Pad 3

FX 1

you just wait

21

Pan.

Perc.

Kora

E. Bass

Perc. Organ

S. Bass

Pad 3

FX 1

and see.

22

Pan.

Perc.

Kora

E. Bass

Perc. Organ

S. Bass

Pad 3

FX 1

23

An oth er day goes by,

24

Pan.

and still the children cry,

Perc.

Kora

E. Bass

Perc. Organ

Syn. Br.

S. Bass

Pad 5

FX 1

Detailed description of the musical score: The score is for a multi-instrumental piece. The instruments are: Pan (flute), Perc. (percussion), Kora (stringed instrument), E. Bass (electric bass), Perc. Organ (organ), Syn. Br. (synthesizer brass), S. Bass (synthesizer bass), Pad 5 (pads), and FX 1 (effects). The lyrics 'and still the children cry,' are placed under the Pan staff. The Perc. staff features a complex rhythmic pattern with 'x' marks above the staff. The Kora staff has a melodic line with eighth notes. The E. Bass staff has a simple bass line with a slur. The Perc. Organ staff has a sustained chord. The Syn. Br. staff has a melodic line with a slur. The S. Bass staff has a rhythmic pattern with eighth notes and slurs. The Pad 5 staff has a sustained chord. The FX 1 staff has a complex rhythmic pattern with eighth notes and slurs.

25

Pan.

put a lit tle love in your heart.

Perc.

Kora

E. Bass

Perc. Organ

Syn. Br.

S. Bass

Syn. Voice

Pad 5

FX 1

Detailed description of the musical score: The score is for page 25 and consists of ten staves. The top staff is for Pan, showing a whole rest. The second staff is for Perc., with lyrics 'put a lit tle love in your heart.' written above it. The Perc. staff has a complex rhythmic pattern with 'x' marks above notes. The third staff is for Kora, featuring a melodic line with a slur. The fourth staff is for E. Bass, with a simple bass line. The fifth staff is for Perc. Organ, showing sustained chords. The sixth staff is for Syn. Br., with a melodic line. The seventh staff is for S. Bass, with a bass line. The eighth staff is for Syn. Voice, with a vocal line. The ninth staff is for Pad 5, with a single note. The tenth staff is for FX 1, with a rhythmic pattern.

26

Pan.

Perc.

Kora

E. Bass

Perc. Organ

Syn. Br.

S. Bass

Syn. Voice

Pad 5

FX 1

If

27

Pan.

you want the world to know

Perc.

Kora

E. Bass

Perc. Organ

Syn. Br.

S. Bass

Pad 5

FX 1

28

Pan.

we won't let ha tred grow,

Perc.

Kora

E. Bass

Perc. Organ

Syn. Br.

S. Bass

Pad 5

FX 1

29

Pan.

put a lit tle love in your heart.

Perc.

Kora

E. Bass

Perc. Organ

Syn. Br.

S. Bass

Syn. Voice

Pad 5

FX 1

30

Pan.

And the world

Perc.

Kora

E. Bass

Perc. Organ

Syn. Br.

S. Bass

Syn. Voice

Pad 5

FX 1

31

Pan.

will be a

Perc.

Kora

E. Bass

Perc. Organ

Syn. Br.

Syn. Voice

Pad 3

FX 1

32

Pan. *bet ter place, and the world*

Perc.

Kora

E. Bass

Perc. Organ

Syn. Br.

S. Bass

Pad 3

FX 1

33

Pan.

Perc.

Kora

E. Bass

Perc. Organ

Syn. Br.

Syn. Voice

Pad 3

FX 1

will be a

34

35

Pan.

Perc.

Kora

E. Bass

Perc. Organ

Syn. Br.

S. Bass

Syn. Voice

Pad 1

Pad 3

FX 1

and me,

36

Pan.

Perc.

Kora

E. Bass

Perc. Organ

Syn. Br.

S. Bass

Syn. Voice

Pad 1

Pad 3

FX 1

you just wait

37

Pan. and see,

Perc.

Kora

E. Bass

Perc. Organ

Syn. Br.

S. Bass

Syn. Voice

Pad 1

Pad 3

FX 1

38

Pan.

Perc.

Kora

E. Bass

Perc. Organ

Syn. Br.

S. Bass

Pad 1

Pad 3

FX 1

wait and

38

39

Pan.

Perc.

Kora

E. Bass

Perc. Organ

Syn. Br.

S. Bass

Pad 1

Pad 3

FX 1

40

Pan.

Perc.

Kora

E. Bass

Perc. Organ

Syn. Br.

S. Bass

Pad 1

Pad 3

FX 1

41

Pan. Take a good look a round,

Perc.

Kora

E. Bass

Perc. Organ

Syn. Br.

S. Bass

Syn. Voice

Pad 5

FX 1

42

Pan.

and if you're look in' down,

Perc.

Kora

E. Bass

Perc. Organ

Syn. Br.

S. Bass

Syn. Voice

Pad 5

FX 1

Detailed description of the musical score: The score is for a multi-instrumental track. It begins at measure 42. The instruments are: Pan (pan flute), Perc. (percussion), Kora (kora), E. Bass (electric bass), Perc. Organ (percussion organ), Syn. Br. (synthesizer brass), S. Bass (synthesizer bass), Syn. Voice (synthesizer voice), Pad 5 (pads), and FX 1 (effects). The lyrics 'and if you're look in' down,' are placed above the Perc. staff. The Kora staff has a melodic line with a sharp sign and a flat sign. The E. Bass staff has a simple bass line. The Perc. Organ staff has a treble clef, a key signature of one flat, and a time signature of 8. The Syn. Br. staff has a treble clef and a melodic line with sharp signs. The S. Bass staff has a bass clef and a rhythmic pattern with slash marks. The Syn. Voice staff has a treble clef and a melodic line with slash marks. The Pad 5 staff has a treble clef and a sustained chord. The FX 1 staff has a treble clef and a rhythmic pattern with slash marks.

43

Pan.

put a lit tle love in your heart.

Perc.

Kora

E. Bass

Perc. Organ

Syn. Br.

S. Bass

Syn. Voice

Pad 5

FX 1

44

Perc.

Kora

E. Bass

Perc. Organ

Syn. Br.

S. Bass

Syn. Voice

Pad 5

FX 1

45

Pan.

I hope when you decide,

Perc.

Kora

E. Bass

Perc. Organ

Syn. Br.

S. Bass

Syn. Voice

Pad 5

FX 1

46

Pan.

kind ness will be your guide,

Perc.

Kora

E. Bass

Perc. Organ

Syn. Br.

S. Bass

Syn. Voice

Pad 5

FX 1

47

Pan.

put a lit tle love in your heart.

Perc.

Kora

E. Bass

Perc. Organ

Syn. Br.

S. Bass

Syn. Voice

Pad 5

FX 1

48

Pan.

Perc.

Kora

E. Bass

Perc. Organ

Syn. Br.

S. Bass

Syn. Voice

Pad 5

FX 1

And the world

49

Pan.

will be a bet

Perc.

Kora

E. Bass

Perc. Organ

Syn. Br.

Syn. Voice

Pad 3

FX 1

- Pan.**: A single measure with a whole rest.
- Perc.**: A complex rhythmic pattern using various percussion symbols (x, o, triangle) and notes.
- Kora**: A melodic line with notes and rests, including a sharp sign (#).
- E. Bass**: A bass line with notes and a slur.

50

ter place, and the world

Pan.

Perc.

Kora

E. Bass

Perc. Organ

Syn. Br.

Pad 3

FX 1

51

Pan.

Perc.

Kora

E. Bass

Perc. Organ

Syn. Br.

Syn. Voice

Pad 3

FX 1

will be a

Detailed description of the musical score: The score is for a multi-instrumental piece. It starts at measure 51. The instruments are: Pan (pan flute), Perc. (percussion), Kora (kora), E. Bass (electric bass), Perc. Organ (percussion organ), Syn. Br. (synthesizer brass), Syn. Voice (synthesizer voice), Pad 3 (pads), and FX 1 (effects). The key signature has one flat (B-flat). The Pan part has a whole rest. The Perc. part has a complex rhythmic pattern with accents. The Kora part has a melodic line with various accidentals. The E. Bass part has a simple bass line. The Perc. Organ part has a whole rest. The Syn. Br. part has a few notes. The Syn. Voice part has a melodic line with accents. The Pad 3 part has a whole rest. The FX 1 part has a complex rhythmic pattern with accents.

52

Pan. *bet ter place, for you*

Perc.

Kora

E. Bass

Perc. Organ

Syn. Br.

Pad 3

FX 1

53

Pan. and me,

Perc.

Kora

E. Bass

Perc. Organ

Syn. Br.

S. Bass

Syn. Voice

Pad 1

Pad 3

FX 1

54

Pan.

Perc.

Kora

E. Bass

Perc. Organ

Syn. Br.

S. Bass

Syn. Voice

Pad 1

Pad 3

FX 1

you just wait

55

Pan. and see.

Perc.

Kora

E. Bass

Perc. Organ

Syn. Br.

S. Bass

Syn. Voice

Pad 1

Pad 3

FX 1

56

Pan.

Perc.

Kora

E. Bass

Perc. Organ

Syn. Br.

S. Bass

Pad 1

Pad 3

FX 1

57

Pan.

Put a lit tle love in your heart,

Perc.

Kora

E. Bass

Perc. Organ

S. Bass

Pad 1

Pad 3

Pad 5

FX 1

58

Perc.

Kora

E. Bass

Perc. Organ

S. Bass

Pad 1

Pad 3

Pad 5

FX 1

59

Pan.

put a lit tle love in your heart.

Perc.

Kora

E. Bass

Perc. Organ

S. Bass

Pad 1

Pad 3

Pad 5

FX 1

60

Perc. Kora E. Bass Perc. Organ S. Bass Pad 1 Pad 3 Pad 5 FX 1

61

Pan.

Perc.

Kora

E. Bass

Perc. Organ

S. Bass

Syn. Voice

Pad 1

Pad 3

Pad 5

FX 1

Put a lit tle love in your heart,

62

Perc. Kora E. Bass Perc. Organ S. Bass Syn. Voice Pad 1 Pad 3 Pad 5 FX 1

63

- Pan.**: Treble clef, B-flat key signature. Lyrics: "put a lit tle love in your heart." with 'tle' and 'heart.' on a new line. Includes a bracketed phrase over measures 63-64.
- Kora**: Treble clef, melodic line with slurs and accents.
- E. Bass**: Bass clef, simple bass line.
- Perc. Organ**: Grand staff (treble and bass clefs) with chords and a melodic line.
- S. Bass**: Bass clef, complex bass line with many beamed notes.
- Syn. Voice**: Treble clef, chordal accompaniment.
- Pad 1**: Treble clef, melodic line.
- Pad 3**: Treble clef, sustained chords.
- Pad 5**: Treble clef, sustained chords.
- FX 1**: Treble clef, rhythmic accompaniment with slurs.

64

Perc. Kora E. Bass Perc. Organ S. Bass Syn. Voice Pad 1 Pad 3 Pad 5 FX 1

Detailed description of the musical score: The score consists of ten staves. The Perc. staff features a complex rhythmic pattern with 'x' marks above the notes. The Kora staff has a melodic line in G major. The E. Bass staff has a simple bass line. The Perc. Organ staff has a melodic line in G major. The S. Bass staff has a melodic line in G major. The Syn. Voice staff has a melodic line in G major. The Pad 1 staff has a melodic line in G major. The Pad 3 staff has a single note in G. The Pad 5 staff has a single note in G. The FX 1 staff has a melodic line in G major.

65

Pan.

Put a lit tle love in your heart,

Perc.

Kora

E. Bass

Perc. Organ

S. Bass

Syn. Voice

Pad 1

Pad 3

Pad 5

FX 1

66

Perc. Kora E. Bass Perc. Organ S. Bass Syn. Voice Pad 1 Pad 3 Pad 5 FX 1

Detailed description of the musical score: The score consists of ten staves. The Perc. staff features a complex rhythmic pattern with 'x' marks above notes. The Kora staff has a melodic line with a slur and accidentals. The E. Bass staff has a simple bass line. The Perc. Organ staff shows a sequence of chords. The S. Bass staff has a series of chords with slash marks. The Syn. Voice staff has a melodic line with a slur. The Pad 1 staff has a melodic line with a slur. The Pad 3 staff has a single note with a flat. The Pad 5 staff has a single note with a sharp. The FX 1 staff has a complex rhythmic pattern with slash marks.

67

Pan.

Perc.

Kora

E. Bass

Perc. Organ

S. Bass

Syn. Voice

Pad 1

Pad 3

Pad 5

FX 1

put a lit tle love in your heart.

68

Perc. Kora E. Bass Perc. Organ S. Bass Syn. Voice Pad 1 Pad 3 Pad 5 FX 1

69

Pan.

Perc.

Kora

E. Bass

Perc. Organ

S. Bass

Syn. Voice

Pad 1

Pad 3

Pad 5

FX 1

Put a lit tle love in your heart,

70

Perc. Kora E. Bass Perc. Organ S. Bass Syn. Voice Pad 1 Pad 3 Pad 5 FX 1

71

72

Perc. Kora E. Bass Perc. Organ S. Bass Syn. Voice Pad 1 Pad 3 Pad 5 FX 1

Detailed description of the musical score: The score consists of ten staves. The Perc. staff features a complex rhythmic pattern with various note values and rests, some marked with 'x'. The Kora staff has a single note with a sharp sign and a fermata. The E. Bass staff contains a few notes, including a half note with a sharp sign. The Perc. Organ staff shows a sequence of notes with sharp signs. The S. Bass staff has several notes with sharp signs and rests. The Syn. Voice staff features a long note with a sharp sign and a fermata, followed by a triplet of notes with flat signs. The Pad 1 staff has a series of notes with sharp and flat signs. The Pad 3 staff has a single note with a flat sign. The Pad 5 staff has a single note with a sharp sign and a long fermata. The FX 1 staff has a series of notes with sharp and flat signs, some with rests.

73

E. Bass

Pad 1

Pad 3

Pad 5

FX 1

1 - Put a little love in your heart

Panpipes

♩ = 102,000053

Back Vocal **3**

NOT REPLICATED FOR RENAL.

This is a man,

8

lend him help and, put in heart.

You see, oh please, it's late,

13

put in heart.

And the world will be a better place, the world will be a better place for you

19

and me, you just wait

21

and see. And the world will be a better place, the world will be a better place for you

25

put in heart.

If you know what you want, put in heart.

And the world will be

32

be a better place, the world will be a better place for you and me,

36

you just wait and see,

38

wait and see.

40

(C) 1994 Tune 1000 Corporation ;EMI International rights secured
Tagalog and, any other, put in heart, the world will be a better place, the world will be a better place for you

(C) 1994 Tune 1000 Corporation ;EMI International rights secured

Panpipes

46

kindly guide, pull the heart. And the world will be a better place, the world will be a better place, you

53

and me, you just wait

55

and see. Pull the heart,

59

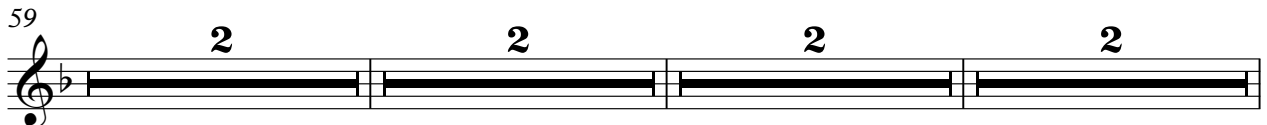

pull the heart. Pull the heart, pull the heart. Pull the heart, pull the heart,

67

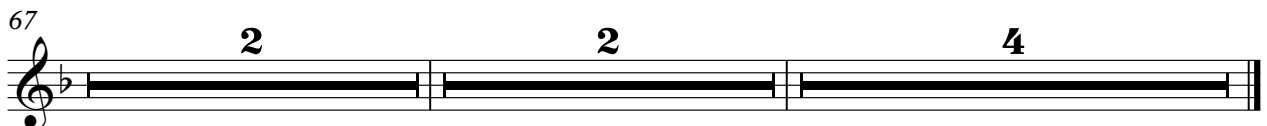

pull the heart. Pull the heart, pull the heart. pull the heart in your heart.

/ - Put a little love in your heart

Percussion

♩ = 102,000053

(C) 1994 Tune 1000 Corporation ;EMI International rights secured
(C) 1994 Tune 1000 Corporation ;EMI International rights secured

V.S.

42

44

46

48

50

52

54

56

58

60

V.S.

Percussion

62

64

66

68

70

72

7 - Put a little love in your heart

Kora

♩ = 102,000053

6

10

14

18

22

26

30

34

38

43

(C) 1994 Tune 1000 Corporation ;EMI International rights secured
(C) 1994 Tune 1000 Corporation ;EMI International rights secured

V.S.

1 - Put a little love in your heart
Fretless Electric Bass

♩ = 102,000053

2

8

13

18

23

28

33

38

43

48

(C) 1994 Tune 1000 Corporation ;EMI International rights secured
(C) 1994 Tune 1000 Corporation ;EMI International rights secured

V.S.

2

Fretless Electric Bass

53

58

63

68

71

1 - Put a little love in your heart
Percussive Organ

♩ = 102,000053

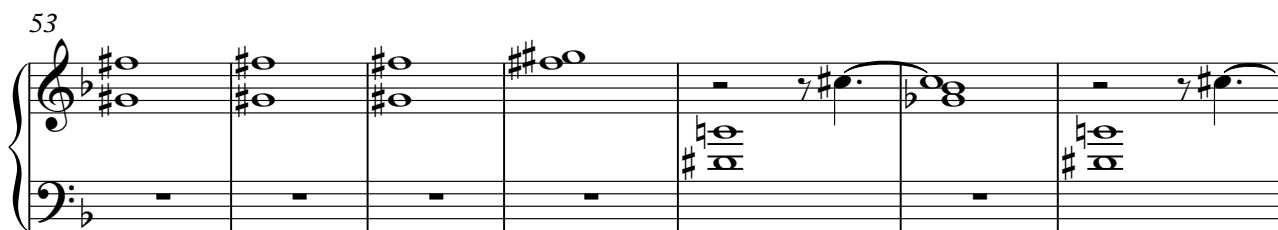
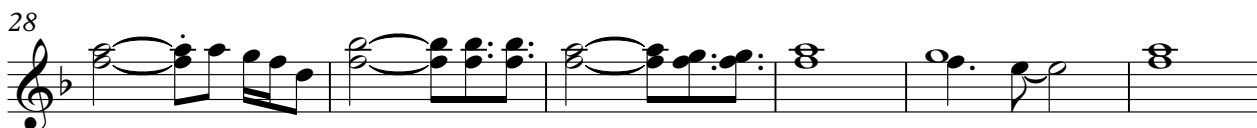
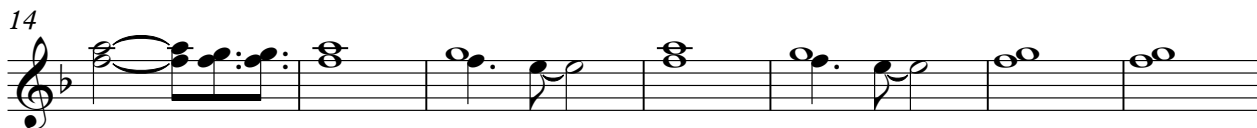

(C) 1994 Tune 1000 Corporation ;EMI International rights secured
(C) 1994 Tune 1000 Corporation ;EMI International rights secured

V.S.

Percussive Organ

60

67

70

1 - Put a little love in your heart

Synth Brass

♩ = 102,000053

22

28

34

39

46

52

55

18

(C) 1994 Tune 1000 Corporation ;EMI International rights secured
(C) 1994 Tune 1000 Corporation ;EMI International rights secured

1 - Put a little love in your heart

Synth Bass

♩ = 102,000053
18

21

23

25

27

29

3

35

37

39

41

(C) 1994 Tune 1000 Corporation ;EMI International rights secured
(C) 1994 Tune 1000 Corporation ;EMI International rights secured

V.S.

2

Synth Bass

43

45

47

4

53

55

57

59

61

63

65

67 Synth Bass

69

71

1 - Put a little love in your heart

Synth Voice

♩ = 102,000053

8

13

10

26

2

32

38

11

53

5

61

65

69

71

2

(C) 1994 Tune 1000 Corporation ;EMI International rights secured
(C) 1994 Tune 1000 Corporation ;EMI International rights secured

1 - Put a little love in your heart
Synth Voice

♩ = 102,000053 **40**

44

47 **26**

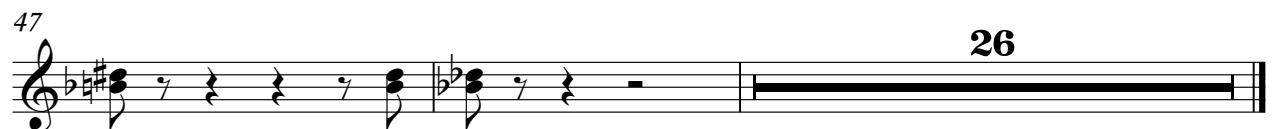

(C) 1994 Tune 1000 Corporation ;EMI International rights secured
(C) 1994 Tune 1000 Corporation ;EMI International rights secured

1 - Put a little love in your heart

Pad 1 (New Age)

♩ = 102,000053

2

6

27

35

37

39

41

12

54

56

58

60

(C) 1994 Tune 1000 Corporation ;EMI International rights secured
(C) 1994 Tune 1000 Corporation ;EMI International rights secured

V.S.

Pad 1 (New Age)

62

64

66

68

70

72

1 - Put a little love in your heart
Pad 3 (Polysynth)

♩ = 102,000053

14

20

8

35

8

50

59

67

(C) 1994 Tune 1000 Corporation ;EMI International rights secured
(C) 1994 Tune 1000 Corporation ;EMI International rights secured

1 - Put a little love in your heart
Pad 5 (Bowed)

♩ = 102,000053

2

10

8

25

10

42

8

57

66

(C) 1994 Tune 1000 Corporation ;EMI International rights secured
(C) 1994 Tune 1000 Corporation ;EMI International rights secured

1 - Put a little love in your heart

FX 1 (Rain)

♩ = 102,000053

2

5

7

9

11

13

15

17

19

21

(C) 1994 Tune 1000 Corporation ;EMI International rights secured
(C) 1994 Tune 1000 Corporation ;EMI International rights secured

V.S.

V.S.

63

65

67

69

71

73