

McCartney - Sexy eyes

♩ = 104,000015

Piccolo in D \flat

Flute

Bass Flute

Percussion

Soprano Glockenspiel

Jazz Guitar

Jazz Guitar

Jazz Guitar

Jazz Guitar

Electric Guitar

Electric Bass

Reverse Cymbals

FM Synth

FX 5 (Brightness)

Viola

♩ = 104,000015

(C) 1994 Tune 1000 Corporation ;EMI International rights secured
(C) 1994 Tune 1000 Corporation ;EMI International rights secured

This musical score page contains the following parts and details:

- E. Bass:** A bass line with a melodic contour, including slurs and accents.
- Vla. (Viola):** A part consisting of a single long note with a fermata, marked with an '8' at both ends.

5

Db Picc.

Fl.

B. Fl.

Perc.

J. Gtr.

J. Gtr.

J. Gtr.

J. Gtr.

E. Bass

Rev. Cym.

FM

Vla.

I was

7

Fl.

Perc.

J. Gtr.

J. Gtr.

J. Gtr.

J. Gtr.

E. Gtr.

E. Bass

Rev. Cym.

FM

Vla.

8

sit ting all a lone, watch ing peo ple get it on with ach

9

Fl.

Perc.

J. Gtr.

J. Gtr.

J. Gtr.

J. Gtr.

E. Gtr.

E. Bass

Rev. Cym.

oth er. Theywere

FM

11

Fl.

Perc.

J. Gtr.

J. Gtr.

J. Gtr.

J. Gtr.

E. Gtr.

E. Bass

Rev. Cym.

FM

danc in'cross th floor, turn ing, mov ing back and forth, they were

13

Fl.

Perc.

J. Gtr.

J. Gtr.

J. Gtr.

J. Gtr.

E. Gtr.

E. Bass

Rev. Cym.

lovers. One more

FM

Vla.

15

Fl.

Perc.

J. Gtr.

J. Gtr.

J. Gtr.

J. Gtr.

E. Gtr.

E. Bass

Rev. Cym.

lone ly night for me.

FM

FX 5

Vla.

16

Fl.

Perc.

J. Gtr.

J. Gtr.

J. Gtr.

J. Gtr.

E. Gtr.

E. Bass

Rev. Cym.

I looked up,

FM

FX 5

Vla.

17

Fl.

B. Fl.

Perc.

J. Gtr.

J. Gtr.

J. Gtr.

J. Gtr.

E. Gtr.

E. Bass

Rev. Cym.

what did I see.

FM

FX 5

Vla.

19

Db Picc.

Fl.

B. Fl.

Perc.

J. Gtr.

J. Gtr.

J. Gtr.

J. Gtr.

E. Gtr.

E. Bass

Rev. Cym.

Sex y eyes, mov ing

FM

FX 5

Vla.

20

Db Picc.

Fl.

Perc.

J. Gtr.

J. Gtr.

J. Gtr.

J. Gtr.

E. Gtr.

E. Bass

Rev. Cym.

FM

Vla.

'cross the floor, got me want ing more, sex

21

D \flat Picc.

Fl.

B. Fl.

Perc.

J. Gtr.

J. Gtr.

J. Gtr.

J. Gtr.

E. Gtr.

E. Bass

Rev. Cym.

y eyes.

FM

FX 5

Vla.

22

Db Picc.

Fl.

B. Fl.

Perc.

Sop. Glock.

J. Gtr.

J. Gtr.

E. Gtr.

E. Bass

Rev. Cym.

Sex

FM

Vla.

23

Db Picc.

Fl.

B. Fl.

Perc.

J. Gtr.

J. Gtr.

J. Gtr.

J. Gtr.

E. Gtr.

E. Bass

Rev. Cym.

FM

FX 5

Vla.

y eyes, get tin'

24

Db Picc.

Fl.

Perc.

J. Gtr.

J. Gtr.

J. Gtr.

J. Gtr.

E. Gtr.

E. Bass

Rev. Cym.

down with you, I wan na move with you,

FM

FX 5

Vla.

25

Fl.

B. Fl.

Perc.

J. Gtr.

J. Gtr.

J. Gtr.

J. Gtr.

E. Gtr.

E. Bass

Rev. Cym.

sex y eyes.

FM

FX 5

Vla.

26

Fl.

B. Fl.

Perc.

J. Gtr.

J. Gtr.

E. Bass

FM

Vla.

28

Fl.

B. Fl.

Perc.

E. Bass

FM

Vla.

30

Fl.

B. Fl.

Perc.

J. Gtr.

J. Gtr.

J. Gtr.

J. Gtr.

E. Gtr.

E. Bass

Rev. Cym.

I got up and tookyo hand, and we

FM

Vla.

32

Fl.

Perc.

J. Gtr.

J. Gtr.

J. Gtr.

J. Gtr.

E. Gtr.

E. Bass

Rev. Cym.

FM

Vla.

both be gan to dance to the mu

33

Fl.

Perc.

J. Gtr.

J. Gtr.

J. Gtr.

J. Gtr.

E. Gtr.

E. Bass

Rev. Cym.

FM

Vla.

sic.

34

Fl.

Perc.

J. Gtr.

J. Gtr.

J. Gtr.

J. Gtr.

E. Gtr.

E. Bass

Rev. Cym.

FM

Vla.

Ooh, your

35

Fl.

Perc.

J. Gtr.

J. Gtr.

J. Gtr.

J. Gtr.

E. Gtr.

E. Bass

Rev. Cym.

mag ic cast aspell, it didn't take long to reveal, and we

FM

Vla.

37

Fl.

Perc.

J. Gtr.

J. Gtr.

J. Gtr.

J. Gtr.

E. Gtr.

E. Bass

Rev. Cym.

FM

Vla.

knew it.

38

Fl.

Perc.

J. Gtr.

J. Gtr.

J. Gtr.

J. Gtr.

E. Gtr.

E. Bass

Rev. Cym.

No more lonely nights for me,

FM

Vla.

40

Fl.

B. Fl.

Perc.

J. Gtr.

J. Gtr.

J. Gtr.

J. Gtr.

E. Gtr.

E. Bass

Rev. Cym.

FM

Vla.

this is how

41

Fl.

B. Fl.

Perc.

J. Gtr.

J. Gtr.

J. Gtr.

J. Gtr.

E. Gtr.

E. Bass

Rev. Cym.

FM

FX 5

Vla.

it's gon na be.

43

Db Picc.

Fl.

B. Fl.

Perc.

J. Gtr.

J. Gtr.

J. Gtr.

J. Gtr.

E. Gtr.

E. Bass

Rev. Cym.

Sex y eyes, mov ing

FM

FX 5

Vla.

44

Db Picc.

Fl.

Perc.

J. Gtr.

J. Gtr.

J. Gtr.

J. Gtr.

E. Gtr.

E. Bass

Rev. Cym.

'cross the floor, got me want ing more, sex

FM

Vla.

Detailed description of the musical score: The score is for page 30, measures 44 and 45. It features a variety of instruments: Db Piccolo (melodic), Flute (melodic), Percussion (rhythmic), four Jazzy Guitars (rhythmic and melodic), Electric Guitar (melodic), Electric Bass (melodic), Reverse Cymbal (text), Fiddle (melodic), and Viola (melodic). The lyrics 'cross the floor, got me want ing more, sex' are positioned below the Reverse Cymbal staff. The music is in a 4/4 time signature with a key signature of one flat (Bb).

45

Db Picc.

Fl.

B. Fl.

Perc.

J. Gtr.

J. Gtr.

J. Gtr.

J. Gtr.

E. Gtr.

E. Bass

Rev. Cym.

FM

FX 5

Vla.

y eyes.

46

Db Picc.

Fl.

B. Fl.

Perc.

Sop. Glock.

J. Gtr.

J. Gtr.

E. Gtr.

E. Bass

FM

Vla.

47

Db Picc.

Fl.

B. Fl.

Perc.

J. Gtr.

J. Gtr.

J. Gtr.

J. Gtr.

E. Gtr.

E. Bass

Rev. Cym.

Sex y eyes, get tin'

FM

FX 5

Vla.

48

Db Picc.

Fl.

Perc.

J. Gtr.

J. Gtr.

J. Gtr.

J. Gtr.

E. Gtr.

E. Bass

Rev. Cym.

down with you, I wan na move with you,

FM

FX 5

Vla.

49

Fl.

B. Fl.

Perc.

J. Gtr.

J. Gtr.

J. Gtr.

J. Gtr.

E. Gtr.

E. Bass

Rev. Cym.

sex y eyes.

FM

FX 5

Vla.

- Perc. (Percussion):** Features a complex rhythmic pattern with various note values and rests, including a triplet.

51

Fl.

Perc.

J. Gtr.

J. Gtr.

J. Gtr.

E. Gtr.

E. Bass

FM

Vla.

52

Fl.

Perc.

J. Gtr.

J. Gtr.

J. Gtr.

E. Gtr.

E. Bass

FM

Vla.

53

Fl.

Perc.

J. Gtr.

J. Gtr.

J. Gtr.

E. Gtr.

E. Bass

FM

Vla.

55

Fl.

Perc.

J. Gtr.

J. Gtr.

J. Gtr.

E. Gtr.

E. Bass

FM

Vla.

3

8

56

Fl.

Perc.

J. Gtr.

J. Gtr.

J. Gtr.

E. Gtr.

E. Bass

FM

Vla.

57

Fl.

Perc.

J. Gtr.

J. Gtr.

J. Gtr.

J. Gtr.

E. Gtr.

E. Bass

Rev. Cym.

FM

Vla.

No more

59

Fl.

Perc.

J. Gtr.

J. Gtr.

J. Gtr.

E. Gtr.

E. Bass

Rev. Cym.

lone ly nights for me,

FM

FX 5

Vla.

60

Fl.

B. Fl.

Perc.

J. Gtr.

J. Gtr.

J. Gtr.

J. Gtr.

E. Gtr.

E. Bass

Rev. Cym.

FM

FX 5

Vla.

this is how

61

Fl.

Perc.

J. Gtr.

J. Gtr.

J. Gtr.

J. Gtr.

E. Gtr.

E. Bass

Rev. Cym.

FM

FX 5

Vla.

it's gon na be.

63

D \flat Picc.

Fl.

B. Fl.

Perc.

J. Gtr.

J. Gtr.

J. Gtr.

J. Gtr.

E. Gtr.

E. Bass

Rev. Cym.

Sex y eyes, mov ing

FM

Vla.

64

Db Picc.

Fl.

Perc.

J. Gtr.

J. Gtr.

J. Gtr.

J. Gtr.

E. Gtr.

E. Bass

Rev. Cym.

'cross the floor, got me want in' more, sex

FM

Vla.

65

Db Picc.

Fl.

B. Fl.

Perc.

J. Gtr.

J. Gtr.

J. Gtr.

J. Gtr.

E. Gtr.

E. Bass

Rev. Cym.

FM

FX 5

Vla.

y eyes.

66

67

D \flat Picc.

Fl.

B. Fl.

Perc.

J. Gtr.

J. Gtr.

J. Gtr.

J. Gtr.

E. Gtr.

E. Bass

Rev. Cym.

Sex y eyes, get tin'

FM

FX 5

Vla.

68

D \flat Picc.

Fl.

Perc.

J. Gtr.

J. Gtr.

J. Gtr.

J. Gtr.

E. Gtr.

E. Bass

Rev. Cym.

down with you, I wan na move with you,

FM

FX 5

Vla.

69

Fl.

B. Fl.

Perc.

J. Gtr.

J. Gtr.

J. Gtr.

J. Gtr.

E. Gtr.

E. Bass

Rev. Cym.

sex y eyes.

FM

FX 5

Vla.

71

Fl.

B. Fl.

Perc.

J. Gtr.

J. Gtr.

J. Gtr.

J. Gtr.

E. Gtr.

E. Bass

Rev. Cym.

Sex y eyes, get tin'

FM

FX 5

Vla.

72

Fl.

Perc.

J. Gtr.

J. Gtr.

J. Gtr.

J. Gtr.

E. Gtr.

E. Bass

Rev. Cym.

FM

Vla.

down with you, I wan na move with you, sex

73

Fl.

B. Fl.

Perc.

J. Gtr.

J. Gtr.

J. Gtr.

J. Gtr.

E. Gtr.

E. Bass

Rev. Cym.

FM

FX 5

Vla.

y eyes.

74

Fl.

B. Fl.

Perc.

Sop. Glock.

J. Gtr.

J. Gtr.

E. Gtr.

E. Bass

FM

Vla.

75

Fl.

B. Fl.

Perc.

J. Gtr.

J. Gtr.

J. Gtr.

J. Gtr.

E. Gtr.

E. Bass

Rev. Cym.

Sex y eyes, get tin'

FM

FX 5

Vla.

76

Fl.

Perc.

J. Gtr.

J. Gtr.

J. Gtr.

J. Gtr.

E. Gtr.

E. Bass

Rev. Cym.

down with you, I wan na move with you,

FM

FX 5

Vla.

77

Fl.

B. Fl.

Perc.

J. Gtr.

J. Gtr.

J. Gtr.

J. Gtr.

E. Gtr.

E. Bass

Rev. Cym.

sex y eyes.

FM

FX 5

Vla.

The main body of the score consists of ten staves, each labeled with an instrument:

- B. Fl.** (Bass Flute): Treble clef, starting at measure 78. It features a melodic line with slurs and a final measure with a whole note rest.
- Perc.** (Percussion): Treble clef, featuring a rhythmic pattern of eighth and sixteenth notes with 'x' marks indicating specific percussive sounds.
- J. Gtr.** (Jazz Guitar): Treble clef, playing a rhythmic accompaniment with chords and single notes.
- J. Gtr.** (Jazz Guitar): Treble clef, playing a similar rhythmic accompaniment to the first J. Gtr. staff.
- E. Gtr.** (Electric Guitar): Treble clef, playing a rhythmic accompaniment with chords and single notes.
- E. Bass** (Electric Bass): Bass clef, playing a bass line with eighth and sixteenth notes.
- Rev. Cym.** (Reverse Cymbal): Treble clef, featuring a single note with a reverse cymbal effect in the second measure.
- FM** (Finger Modulation): Treble clef, playing a chordal accompaniment with slurs.
- FX 5** (FX 5): Treble clef, playing a rhythmic accompaniment with chords and single notes.
- Vla.** (Viola): Bass clef, playing a bass line with eighth and sixteenth notes, including a sharp sign in the final measure.

At the bottom of the page, there are two more systems of musical notation: a treble clef staff with a key signature of one sharp (F#) and a 2/4 time signature, and a bass clef staff with a 2/4 time signature.

McCartney - Sexy eyes
Piccolo in D \flat

$\text{♩} = 104,000015$

2

6 **13**

23 **18**

45 **14**

63

67 **9**

(C) 1994 Tune 1000 Corporation ;EMI International rights secured
(C) 1994 Tune 1000 Corporation ;EMI International rights secured

McCartney - Sexy eyes

Flute

♩ = 104,000015

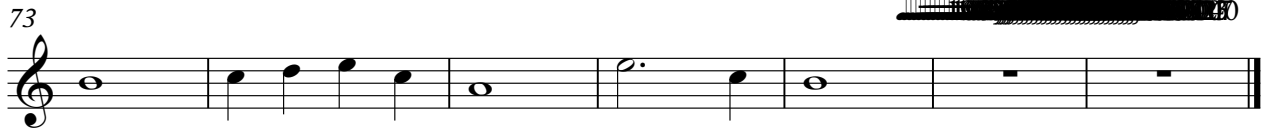
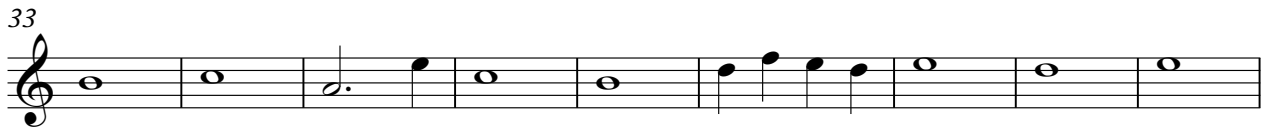
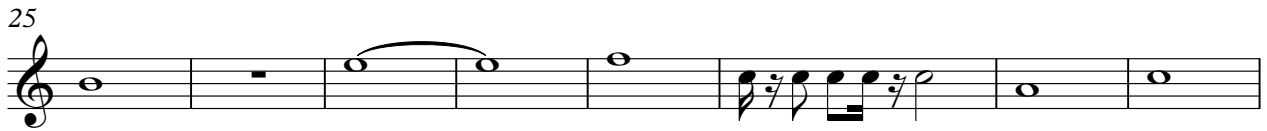
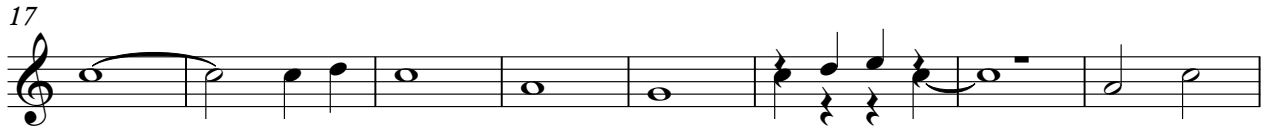

(C) 1994 Tune 1000 Corporation ;EMI International rights secured
(C) 1994 Tune 1000 Corporation ;EMI International rights secured

McCartney - Sexy eyes

Bass Flute

♩ = 104,000015

2

6

11

19

23

26

29

9

41

45

49

51

9

2

(C) 1994 Tune 1000 Corporation ;EMI International rights secured
(C) 1994 Tune 1000 Corporation ;EMI International rights secured

2

Bass Flute

63

67

70

73

76

McCartney - Sexy eyes

Percussion

♩ = 104,000015

5

8

10

12

14

16

18

20

22

(C) 1994 Tune 1000 Corporation ;EMI International rights secured
(C) 1994 Tune 1000 Corporation ;EMI International rights secured

V.S.

46

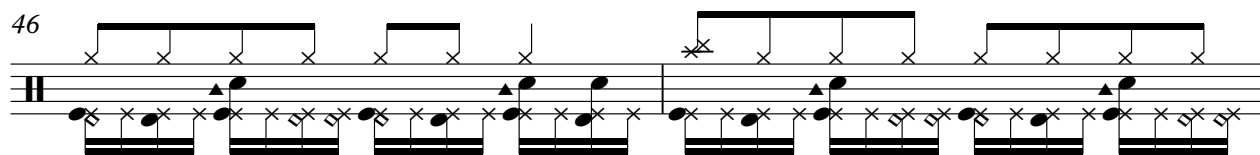

48

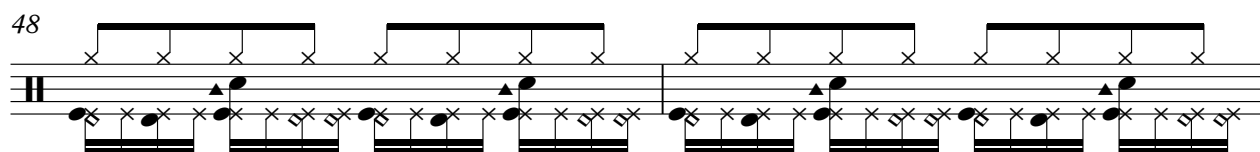

50

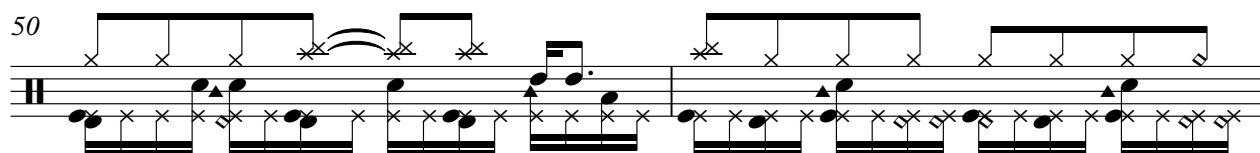

52

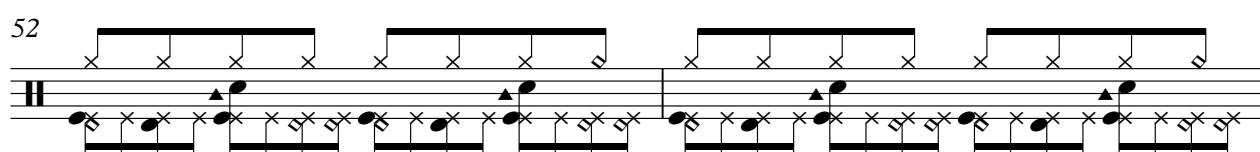

54

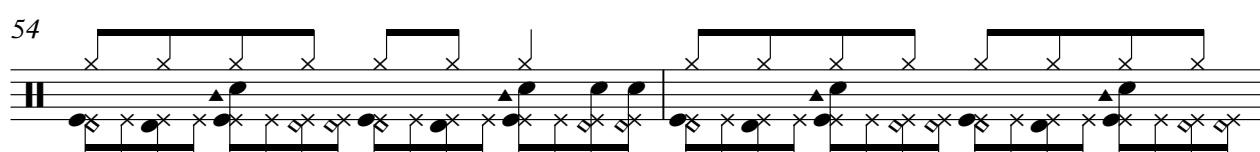

56

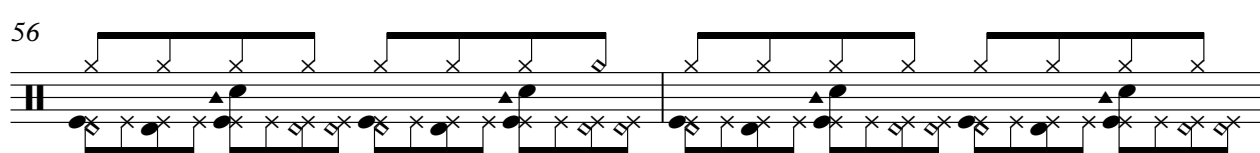

58

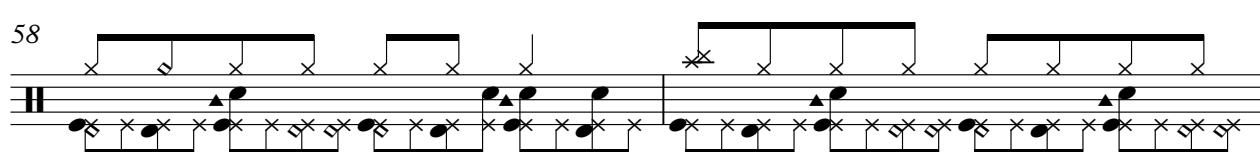

60

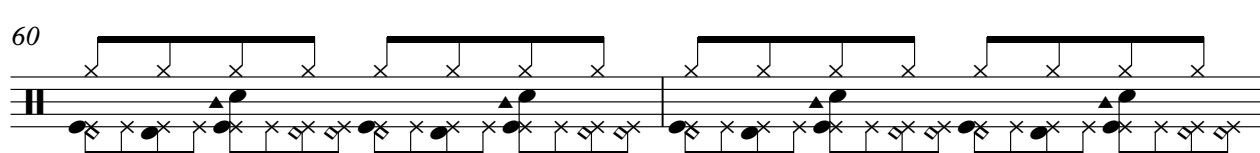

62

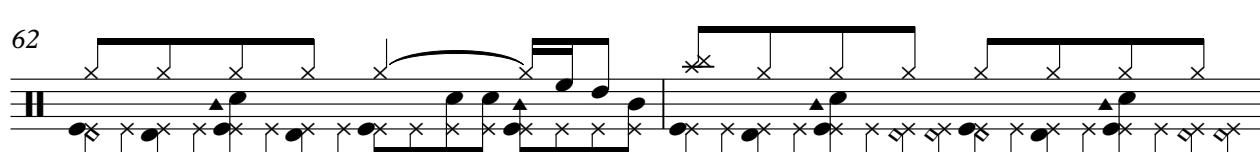

64

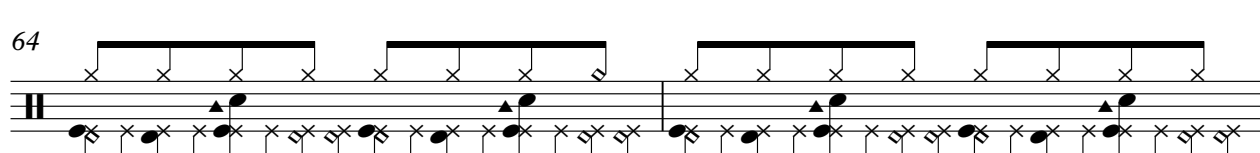

V.S.

McCartney - Sexy eyes
Soprano Glockenspiel

♩ = 104,000015

21 23

46

19

67

7 3

(C) 1994 Tune 1000 Corporation ;EMI International rights secured
(C) 1994 Tune 1000 Corporation ;EMI International rights secured

McCartney - Sexy eyes
Jazz Guitar

♩ = 104,000015

2

5

8

11

14

17

21

24

3

(C) 1994 Tune 1000 Corporation ;EMI International rights secured
(C) 1994 Tune 1000 Corporation ;EMI International rights secured

65

68

71

74

76

McCartney - Sexy eyes
Jazz Guitar

♩ = 104,000015

5

9

13

18

22

26

4

33

37

42

44

(C) 1994 Tune 1000 Corporation ;EMI International rights secured
(C) 1994 Tune 1000 Corporation ;EMI International rights secured

47

50

61

65

69

73

76

McCartney - Sexy eyes
Jazz Guitar

♩ = 104,000015

(C) 1994 Tune 1000 Corporation ;EMI International rights secured
(C) 1994 Tune 1000 Corporation ;EMI International rights secured

31

34

37

41

44

47

49

52

55

58

Jazz Guitar

3

62

65

68

71

73

76

McCartney - Sexy eyes
Jazz Guitar

♩ = 104,000015

2

6

10

14

18

22

25

4

(C) 1994 Tune 1000 Corporation ;EMI International rights secured
(C) 1994 Tune 1000 Corporation ;EMI International rights secured

31

35

39

43

47

51

55

59

63

67

71

75

77

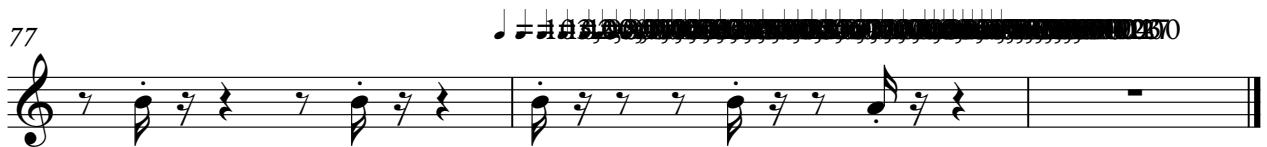

McCartney - Sexy eyes
Electric Guitar

♩ = 104,000015

7

12

17

22

30

34

39

44

49

53

4

(C) 1994 Tune 1000 Corporation ;EMI International rights secured
(C) 1994 Tune 1000 Corporation ;EMI International rights secured

V.S.

57

61

66

71

75

McCartney - Sexy eyes
Electric Bass

♩ = 104,000015

5

8

11

15

19

23

27

32

35

(C) 1994 Tune 1000 Corporation ;EMI International rights secured
(C) 1994 Tune 1000 Corporation ;EMI International rights secured

V.S.

Electric Bass

76

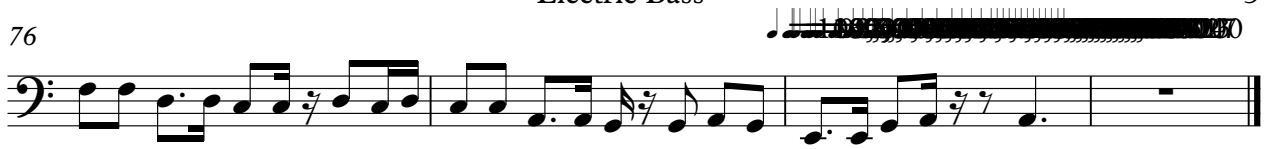

McCartney - Sexy eyes
Reverse Cymbals

♩ = 104,000015

5

Eighteen said they were lovers. One more long light fone. Looked what I see, sexy eyes, mingling

12

mingling sex eyes. One more long light fone. Looked what I see, sexy eyes, mingling

20

5

'crossing sex eyes. Sex eyes, get down with you, sexy eyes. Got

31

up and down, bob and weave, the sic. Oo, ma, gasp, did I see a new

38

2

2

No more long light fone, this is on a sexy, mingling sex eyes.

47

9

Sexy eyes, get down with you, sexy eyes. No more long light fone, this is

61

2

2

2

is on a sexy, mingling sex eyes. Sexy eyes, get down with you, sexy eyes.

71

2

Sexy eyes, get down with you, sexy eyes. Sexy eyes, get in'

76

down with you, sexy eyes. © 1994 Tune 1000 Corporation ;EMI International rights secured
(C) 1994 Tune 1000 Corporation ;EMI International rights secured

McCartney - Sexy eyes
FM Synth

♩ = 104,000015

6

12

17

22

27

31

V.S.

(C) 1994 Tune 1000 Corporation ;EMI International rights secured
(C) 1994 Tune 1000 Corporation ;EMI International rights secured

37

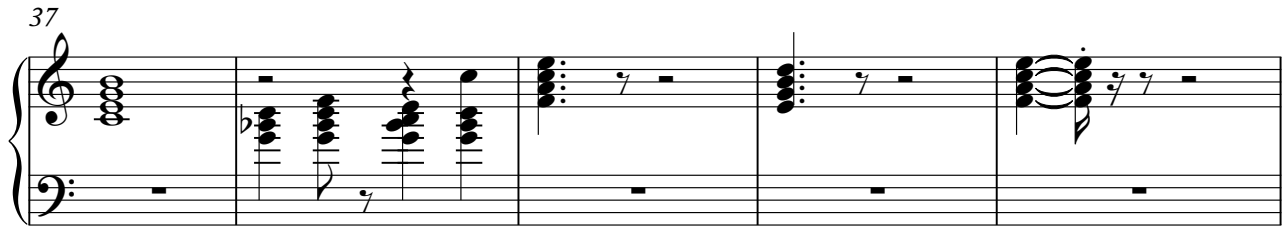

42

48

53

59

64

69

74

McCartney - Sexy eyes
FX 5 (Brightness)

♩ = 104,000015

14

21

26

45

50

65

70

74

(C) 1994 Tune 1000 Corporation ;EMI International rights secured
(C) 1994 Tune 1000 Corporation ;EMI International rights secured

McCartney - Sexy eyes

Viola

♩ = 104,000015

2 6

(C) 1994 Tune 1000 Corporation ;EMI International rights secured
(C) 1994 Tune 1000 Corporation ;EMI International rights secured

V.S.

2

Viola

75
