

Paul McCartney - Would I lie to you

♩ = 101,000069

Percussion

Electric Guitar

Back Vocal

Electric Guitar

DO AND EIGHTH NOTES AND SIXTEENTH NOTES FOR RENEAL. No, no, no,

Fretless Electric Bass

Rock Organ

FM Synth

Lead 3 (Calliope)

FX 5 (Brightness)

FX 5 (Brightness)

♩ = 101,000069

Viola

Solo

5

Perc.

E. Gtr.

E. Gtr.

ba by, hum. Na, na, na, na, na, na, na. Would I

E. Bass

Lead 3

FX 5

Vla.

Solo

(C) 1994 Tune 1000 Corporation ;EMI International rights secured
 (C) 1994 Tune 1000 Corporation ;EMI International rights secured

9

Perc.

E. Gtr.

E. Gtr.

E. Bass

lie to you, yeah? Look in to my eyes, can't you see

Organ

Lead 3

FX 5

Vla.

Solo

12

Perc.

E. Gtr.

E. Gtr.

E. Bass

they're open wide? Would I lie to you, baby? Would I lie to you? Don't you know it's true? Githere's no

Lead 3

Solo

16

Perc.

E. Gtr.

E. Gtr.

E. Bass

one else but you. Would I lie to you, baby, yeah? E'rbod y wantstoknow

FM

Lead 3

Solo

20

Perc.

E. Gtr.

E. Gtr.

E. Bass

the truth. In my arms is the only proof.

FM

Lead 3

Solo

23

Perc.

E. Gtr.

E. Gtr.

E. Bass

FM

Lead 3

Solo

I hid my heart be hind the bed roomdoor. Now, it's o pen I can't do

26

Perc.

E. Gtr.

E. Gtr.

E. Bass

FM

Lead 3

FX 5

Solo

no more. I'm tellin'you, ba by, you will nev er find an oth er girl

29

Perc.

E. Gtr.

E. Gtr.

E. Bass

FM

Lead 3

FX 5

Vla.

Solo

in this heart of mine. Oh, look in to my eyes, can't you see

32

Perc.

E. Gtr.

E. Gtr.

E. Bass

Lead 3

FX 5

Vla.

Solo

they're o pen wide? Would I lie to you, ba by? Would I lie to you?

35

Perc.

E. Gtr.

E. Gtr.

E. Bass

Lead 3

FX 5

Vla.

Solo

Don't you know it's true? Girl, there's no one else but you. Would I lie to you, baby, yeah?

38

Perc.

E. Gtr.

E. Gtr.

E. Bass

FM

Lead 3

FX 5

Vla.

Solo

Ev'rybod y's got their his to ry,

41

Perc.

E. Gtr.

E. Gtr.

E. Bass

FM

Lead 3

FX 5

FX 5

Solo

on ev ry page a mys ter y. You read my dia ry, you're in ev

44

Perc.

E. Gtr.

E. Gtr.

E. Bass

FM

Lead 3

FX 5

Solo

'ry line. Jeabussind never sat is fied.

47

Perc.

E. Gtr.

E. Gtr.

E. Bass

Organ

FM

Lead 3

FX 5

Solo

I'm tellin you, ba by, you will nev er find an oth er girl in this heart of mine.

50

Perc.

E. Gtr.

E. Gtr.

E. Bass

Organ

FM

Lead 3

FX 5

Vla.

Solo

Look in to my eyes, can't you see they're o pen wide? Would I lie

53

Perc.

E. Gtr.

E. Gtr.

E. Bass

Lead 3

FX 5

Vla.

Solo

to you, ba by? Would I lie to you? Don't you know it's true? Girl, there's no

56

Perc.

E. Gtr.

E. Gtr.

E. Bass

Lead 3

FX 5

Vla.

Solo

one else but you. Would I lie to you, ba by? Would I lie to you?

59

63

66

Perc. E. Gtr. E. Bass Organ FM FX 5 Vla. Solo

69

Perc. E. Bass Organ FM FX 5 Vla. Solo

72

Perc.

E. Gtr.

E. Bass Trust me, ba by. Would I

Organ

FM

Lead 3

FX 5

Vla.

Solo

75

Perc.

E. Gtr.

E. Bass lie to you, I want to see might and day. Would I lie? If I tell you that I'm here stay. Would I lie

FM

Lead 3

FX 5

Solo

79

Perc.

E. Gtr.

E. Bass

Lead 3

FX 5

82

Perc.

E. Gtr.

E. Gtr.

E. Bass

Organ

FM

Lead 3

FX 5

Solo

85

Perc.

E. Gtr.

E. Gtr.

E. Bass

Organ

FM

Lead 3

FX 5

Solo

in this heart of mine, in this heart of mine, deep in my heart.

88

Perc.

E. Gtr.

E. Gtr.

E. Bass

Organ

FM

Lead 3

FX 5

Vla.

Solo

Look in to my eyes, can't you see they're open wide? Would I lie to you, ba by? Would I lie

91

Perc.

E. Gtr.

E. Gtr.

E. Bass

Lead 3

FX 5

Vla.

Solo

to you? Don't you know it's true? Girl, there's no one else but you. Would I lie

94

Perc.

E. Gtr.

E. Gtr.

E. Bass

Lead 3

FX 5

Vla.

Solo

to you, ba by? Would I lie to you? Look in to my eyes, can't you see

97

100

103

Perc.

E. Gtr.

E. Gtr.

E. Bass

Lead 3

FX 5

Vla.

Solo

to you? Look in to my eyes, can't you see they're o pen wide? Would I lie

106

Perc.

E. Gtr.

E. Gtr.

E. Bass

Lead 3

FX 5

Vla.

Solo

to you, ba by? Would I lie to you? Don't you know it's true? Girl, there's no

109

Perc.

E. Gtr.

E. Gtr.

E. Bass

Lead 3

FX 5

Vla.

Solo

one else but you. Would I lie to you, ba by? Would I lie to you?

112

Perc.

E. Gtr.

E. Gtr.

E. Bass

FX 5

Vla.

Solo

115 Perc. 

E. Gtr. 

E. Gtr. 

E. Bass 

FX 5 

Vla. 

Solo 

Paul McCartney - Would I lie to you
Percussion

♩ = 101,000069

4

6

8

10

12

14

16

18

20

(C) 1994 Tune 1000 Corporation ;EMI International rights secured
(C) 1994 Tune 1000 Corporation ;EMI International rights secured

V.S.

Percussion

22

24

26

28

30

32

34

36

38

40

Percussion

42

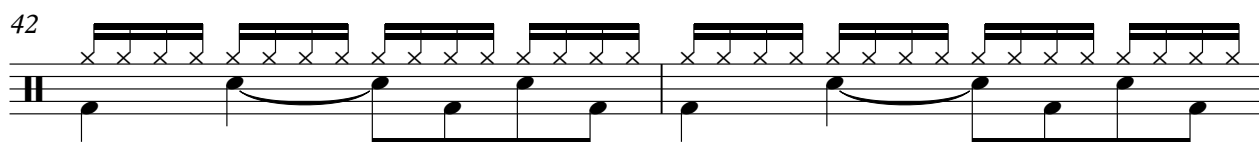

44

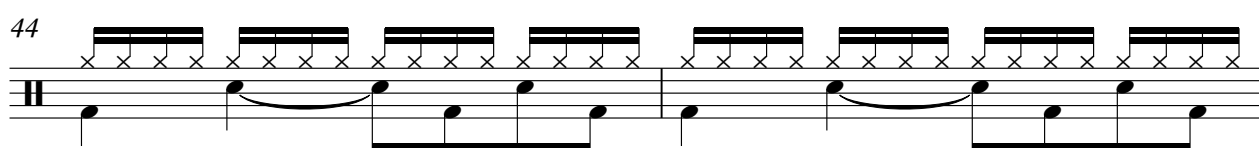

46

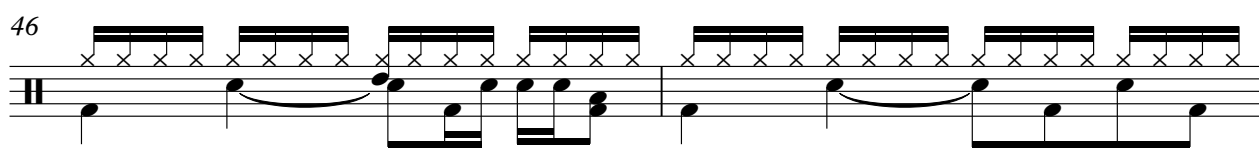

48

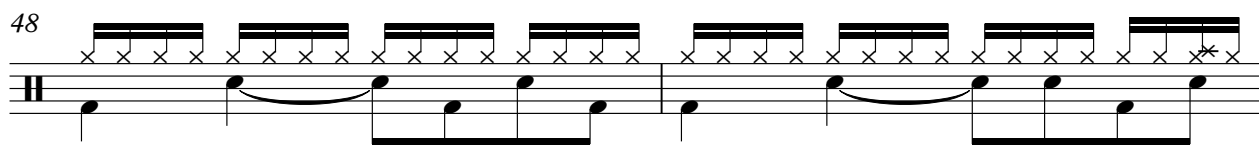

50

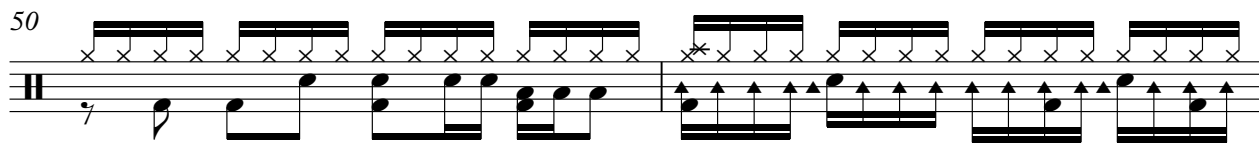

52

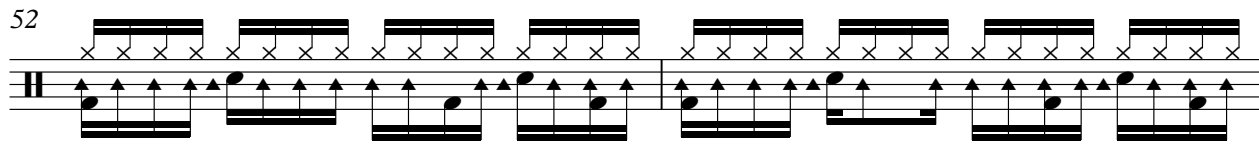

54

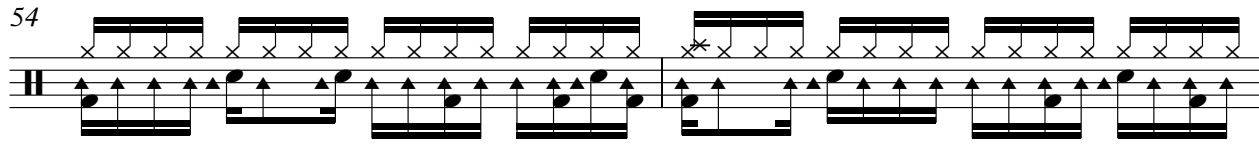

56

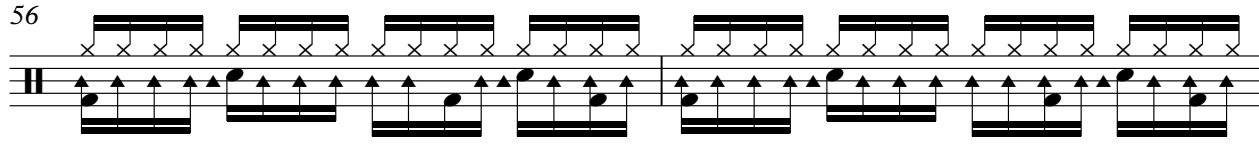

58

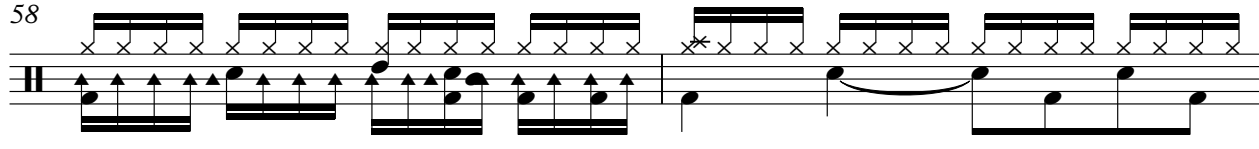

60

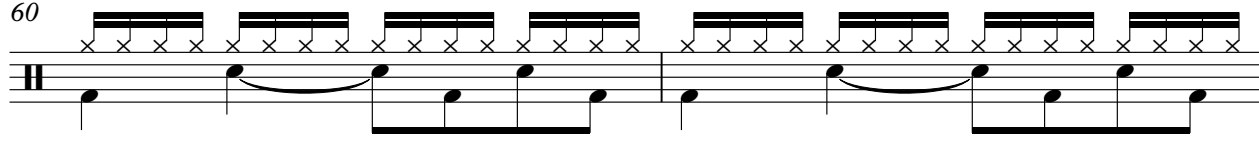

V.S.

Percussion

83

85

87

89

91

93

95

97

99

101

V.S.

Percussion

103

105

107

109

111

113

115

Paul McCartney - Would I lie to you
Electric Guitar

♩ = 101,000069

6

11

17

22

28

33

39

44

(C) 1994 Tune 1000 Corporation ;EMI International rights secured
(C) 1994 Tune 1000 Corporation ;EMI International rights secured

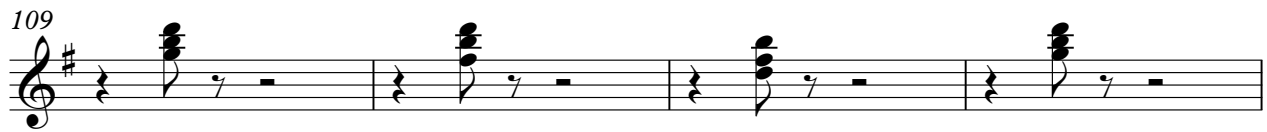
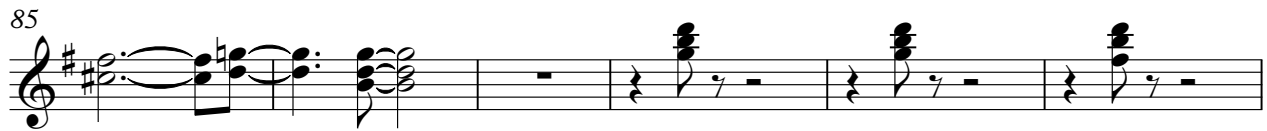
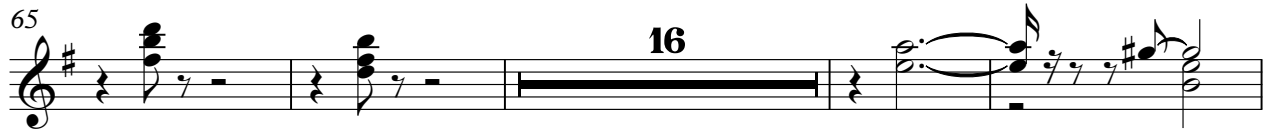

Paul McCartney - Would I lie to you
Electric Guitar

♩ = 101,000069

Back Vocal

NO FIGHT IN THIS DIRT FOR NO ONE NO NO NO, ba by, hum. Nana, nana, Would

lie to you, yeah look to my eyes and they would lie to you? Don't know if it's

only would lie to a boy, yeah? How do you know that. It's in the only proof. It's in the

radio. Not a word more. I'm not a girl in this town. Oh,

look to my eyes and they would lie to you? Don't know if it's only would

lie to a boy, yeah? How do you know that. It's in the only proof. It's in the

look to my eyes and they would lie to you? Don't know if it's only would

lie to you? Don't know if it's only would lie to you?

Oh, oh. Would you? Yeah, Ah.

Trust me. Would it be worth it? Would it be worth it? Would it be worth it? Would it be worth it?

(C) 1994 Tune 1000 Corporation ;EMI International rights secured
(C) 1994 Tune 1000 Corporation ;EMI International rights secured

81

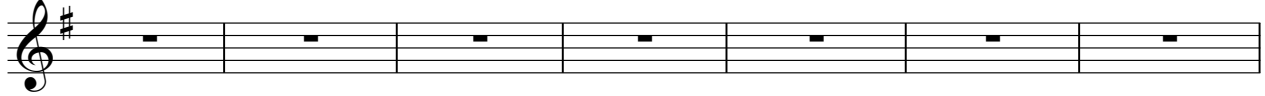

That's a fine play. I'm not a girl in the fine, in the art.

88

Look to me, say they would you? Don't know, it's only would

94

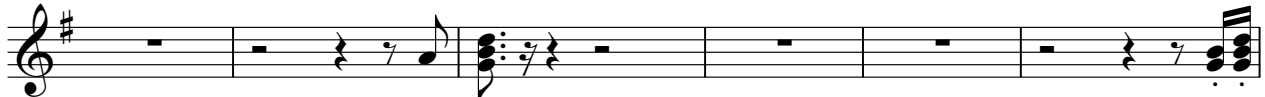

you would you? Look to me, say they would you?

100

Don't know, it's only would you? Look to me, say they would

106

you would you? Don't know, it's only would you?

112

2

Paul McCartney - Would I lie to you
Fretless Electric Bass

♩ = 101,000069

5

9

13

17

22

27

31

35

39

43

(C) 1994 Tune 1000 Corporation ;EMI International rights secured
(C) 1994 Tune 1000 Corporation ;EMI International rights secured

V.S.

Fretless Electric Bass

47

51

55

59

63

67

71

74

83

87

91

95

99

103

107

111

114

Paul McCartney - Would I lie to you
Rock Organ

♩ = 101,000069

9

12

35

51

16

71

75

86

30

(C) 1994 Tune 1000 Corporation ;EMI International rights secured
(C) 1994 Tune 1000 Corporation ;EMI International rights secured

Paul McCartney - Would I lie to you
FM Synth

♩ = 101,000069

18

24

29

8

41

46

49

16

16

(C) 1994 Tune 1000 Corporation ;EMI International rights secured
(C) 1994 Tune 1000 Corporation ;EMI International rights secured

67

70

73

84

Paul McCartney - Would I lie to you
Lead 3 (Calliope)

♩ = 101,000069

3

8

12

16

20

24

28

32

36

40

(C) 1994 Tune 1000 Corporation ;EMI International rights secured
(C) 1994 Tune 1000 Corporation ;EMI International rights secured

V.S.

Lead 3 (Calliope)

44

48

52

56

60

64

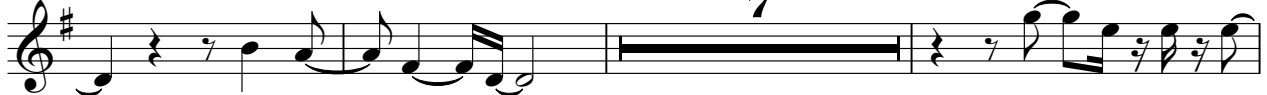

74

78

82

86

Lead 3 (Calliope)

Paul McCartney - Would I lie to you
FX 5 (Brightness)

♩ = 101,000069

42 2

47

24

74

79

84

32

(C) 1994 Tune 1000 Corporation ;EMI International rights secured
(C) 1994 Tune 1000 Corporation ;EMI International rights secured

Paul McCartney - Would I lie to you
FX 5 (Brightness)

♩ = 101,000069

6

9

16

27

31

34

37

41

7

(C) 1994 Tune 1000 Corporation ;EMI International rights secured
(C) 1994 Tune 1000 Corporation ;EMI International rights secured

101

104

107

110

113

115

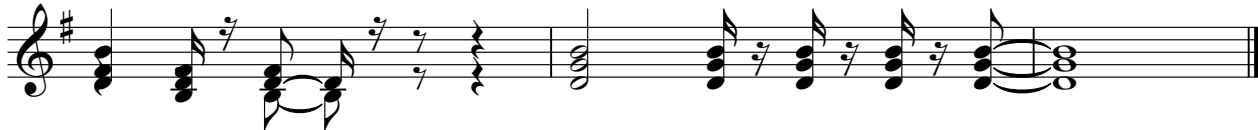

Paul McCartney - Would I lie to you
Viola

♩ = 101,000069
6

11 20

35

40 11

55

60

65

71 13

(C) 1994 Tune 1000 Corporation ;EMI International rights secured
(C) 1994 Tune 1000 Corporation ;EMI International rights secured

2

Viola

88

93

98

104

109

113

Paul McCartney - Would I lie to you
Solo

♩ = 101,000069

6

10

14

18

24

30

34

37

(C) 1994 Tune 1000 Corporation ;EMI International rights secured
(C) 1994 Tune 1000 Corporation ;EMI International rights secured

88

92

96

100

104

108

112

115

