

# Brandy - Top Of The World

♩ = 100,000000

Percussion

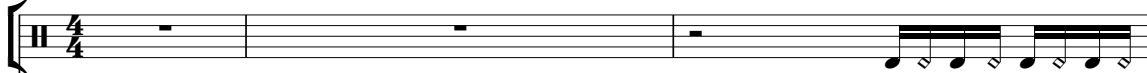

Jazz Guitar

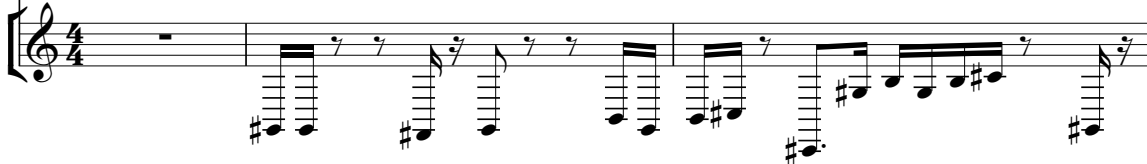

4

Perc.

Perc.

Perc.

Perc.

Tri.

J. Gtr.

7

Perc.

Perc.

Perc.

Perc.

Tri.

J. Gtr.

Copyright © 2000 by Atlantic Recording

10

13

16

The musical score consists of the following parts:

19

22

Perc.

Perc.

Perc.

Perc.

Tri.

Gro.

J. Gtr.

J. Gtr.

25

Perc.

Perc.

Perc.

Perc.

Tri.

Gro.

J. Gtr.

28

Perc.

Perc.

Perc.

Perc.

Tri.

Gro.

J. Gtr.

31

Perc.

Perc.

Perc.

Perc.

Tri.

Gro.

J. Gtr.

J. Gtr.

33

35

The musical score consists of the following parts:

37

39

41

43

45

47

Perc.

Perc.

Perc.

Perc.

Tri.

Gro.

J. Gtr.

J. Gtr.

50

Perc.

Perc.

Perc.

Perc.

Tri.

Gro.

J. Gtr.

53

55

57

59

61

63

65

67

69

71

74

77

Perc.

Perc.

Perc.

Gro.

J. Gtr.

Vln.

80

Perc.

Perc.

Perc.

Perc.

Tri.

Gro.

J. Gtr.

83

86

89

Perc.

Perc.

Perc.

Perc.

Tri.

Gro.

J. Gtr.

J. Gtr.

91

93

96

Perc.

Perc.

Perc.

Perc.

Tri.

Gro.

J. Gtr.

J. Gtr.

98

100

102

104

106

# Brandy - Top Of The World

## Percussion

♩ = 100,000000

3

4/4

7

11

15

19

23

27

31

35

39

Copyright © 2000 by Atlantic Recording

V.S.

43

47

51

55

59

63

67

71

75

79

83

88

92

97

101

105

# Brandy - Top Of The World

## Percussion

♩ = 100,000000

3

4

8

12

16

20

24

28

32

36

8

40

45

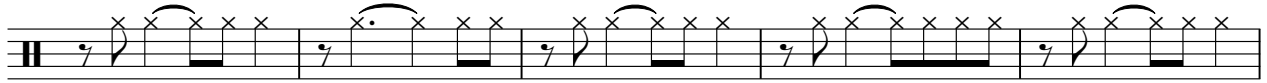

50

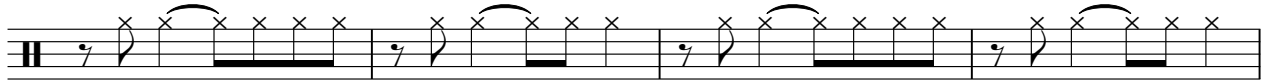

54

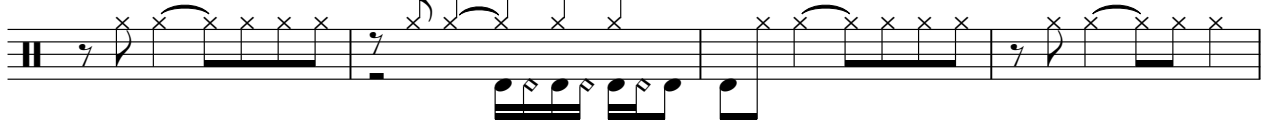

58

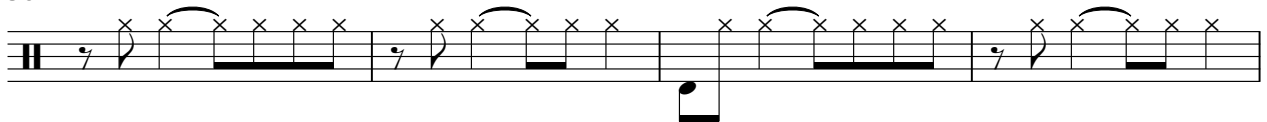

62

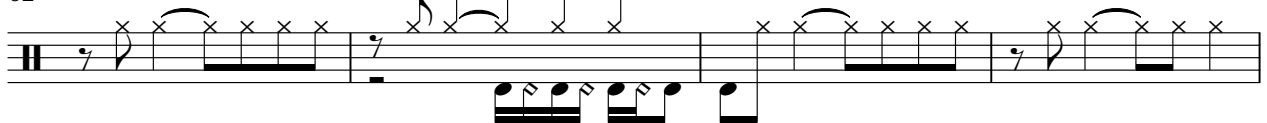

66

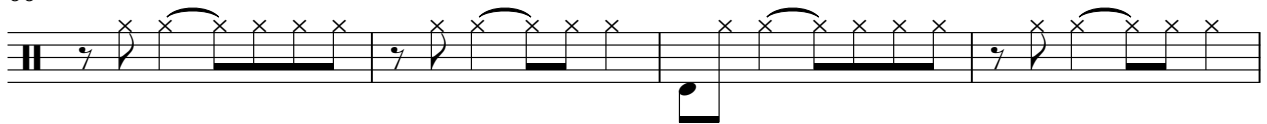

70

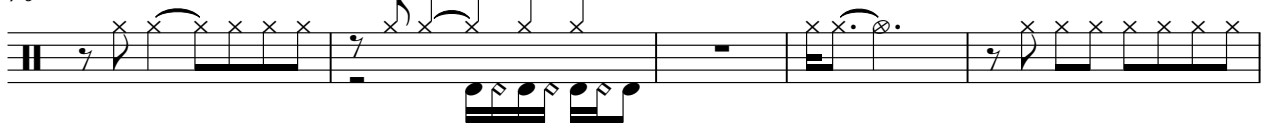

75

80

84

89

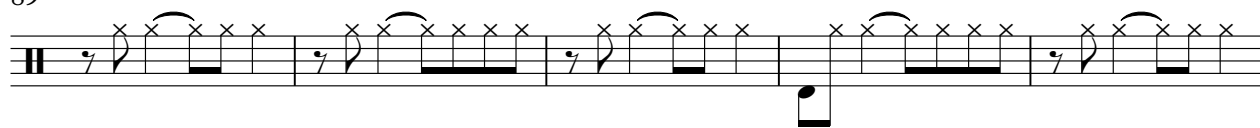

94

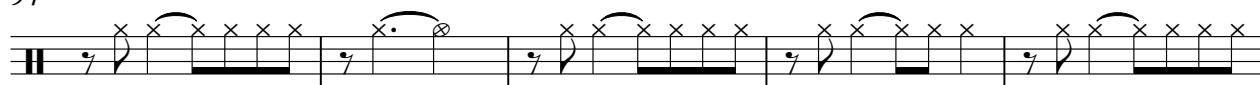

99

104

# Brandy - Top Of The World

## Percussion

♩ = 100,000000

3

8

13

18

22

26

30

34

38

41

Copyright © 2000 by Atlantic Recording

44

49

54

58

62

66

70

76

81

86

# Brandy - Top Of The World

## Percussion

♩ = 100,000000

2

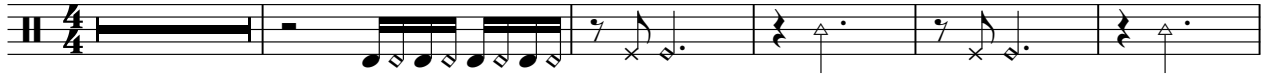

8

15

22

28

34

39

44

51

56

Triangle

Brandy - Top Of The World

♩ = 100,000000

4

11

18

25

32

39

46

53

60

67

8

Copyright © 2000 by Atlantic Recording

2

# Triangle

81

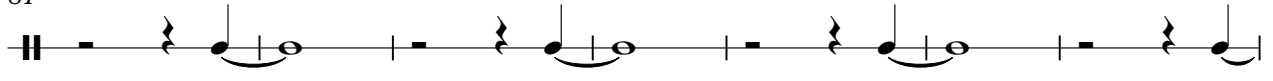

88

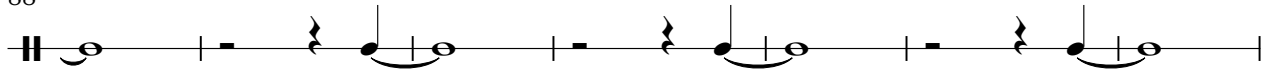

95

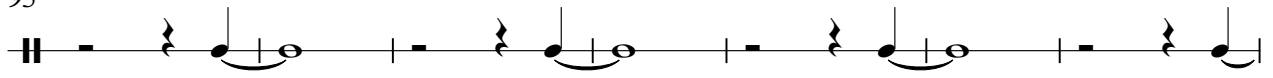

102

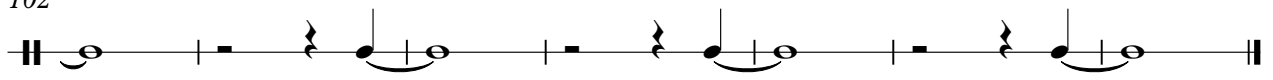

Guiro

Brandy - Top Of The World

♩ = 100,000000  
**10**

14

17

20

23

26

30

34

38

42

Guiro

82

86

90

94

98

102

105

♩ = 100,000000

4

7

10

13

16

19

22

25

28

Copyright © 2000 by Atlantic Recording

V.S.

61  
64  
67  
70  
74  
77  
80  
83  
86  
89

V.S.

92

95

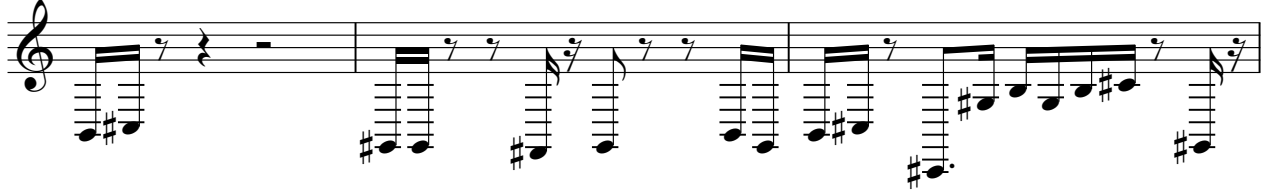

98

101

104

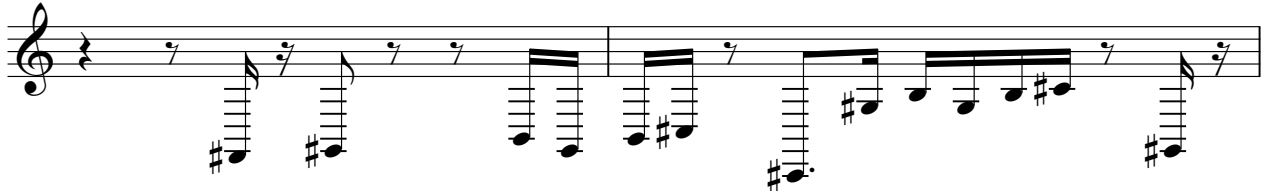

106

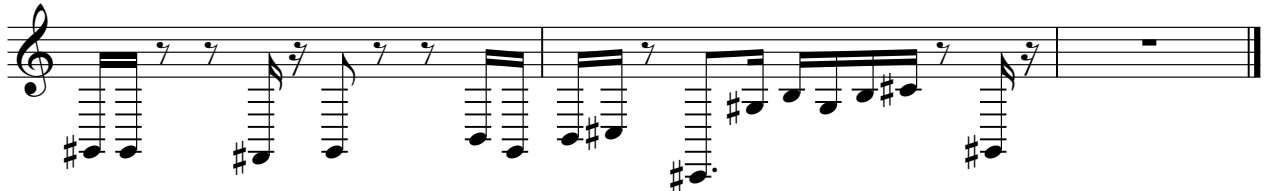

♩ = 100,000000

15

18

23

33

36

39

42

45

47

8

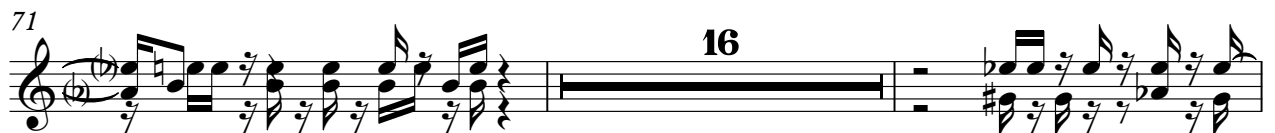

104

106

Viola

Brandy - Top Of The World

♩ = 100,000000

**71**

**75**

**79**

**29**

Copyright © 2000 by Atlantic Recording