

Paul Oakenfold - Starry Eyed Surprise

♩ = 103,000046

Melody 1
DrumsB 1/2
Drums 1/2
Bass 1
Rain theme 1
Arpeggio 1
Theme ekko 1
High string 1

4

Melody 1
DrumsB 1/2
Drums 1/2
Bass 1
Rain theme 1
Arpeggio 1
Theme ekko 1
High string 1

7

Melody 1

DrumsB 1/2

Drums 1/2

Bass 1

Rain theme 1

Arpeggio 1

Theme ekko 1

High string 1

10

Melody 1

DrumsB 1/2

Drums 1/2

Bass 1

Arpeggio 1

High string 1

Paul Oakenfold - Starry Eyed Surprise

Melody 1

$\text{♩} = 103,000046$

4

7

10

12

Copyright © 2001 by <name>

Drums 1/2

Paul Oakenfold - Starry Eyed Surprise

♩ = 103,000046

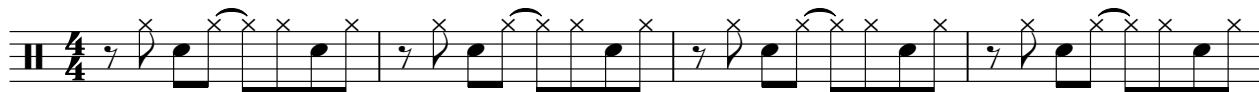

Copyright © 2001 by <name>

Rain theme 1

Paul Oakenfold - Starry Eyed Surprise

♩ = 103,000046

4

7

5

Copyright © 2001 by <name>

Paul Oakenfold - Starry Eyed Surprise

Arpeggio 1

♩ = 103,000046

3

5

7

9

11

Copyright © 2001 by <name>

Paul Oakenfold - Starry Eyed Surprise

High string 1

♩ = 103,000046

Copyright © 2001 by <name>