

Paul Simon - Call Me All

♩ = 200,000000 ♩ = 130,008865

Whistling

Percussion

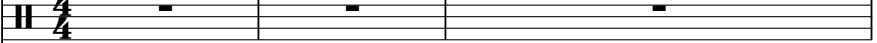

Electric Guitar

Upright Bass

Electric Bass

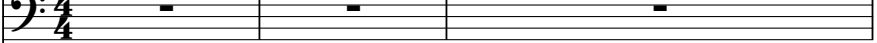

Harpisichord

0201_AL
Synth Voice

Tape Sampler Keyboard [Brass]

Orchestra Hit

♩ = 200,000000 ♩ = 130,008865

FX 5 (Brightness)

4

6

8

Perc.

U. Bass

Hpsd.

Tape Smp. Brs

Orch. Hit

10

Perc.

E. Gtr.

U. Bass

Hpsd.

Syn. Voice

Tape Smp. Brs

Orch. Hit

12

Perc. E. Gtr. U. Bass Syn. Voice

14

Perc. E. Gtr. U. Bass Syn. Voice

16

Perc. E. Gtr. U. Bass Syn. Voice

18

Perc.

E. Gtr.

U. Bass

E. Bass

Syn. Voice

FX 5

20

Perc.

U. Bass

E. Bass

Syn. Voice

FX 5

22

Perc.

U. Bass

E. Bass

Syn. Voice

FX 5

24

Perc.

U. Bass

E. Bass

Syn. Voice

FX 5

26

Perc.

U. Bass

E. Bass

Hpsd.

Syn. Voice

Tape Smp. Brs

Orch. Hit

FX 5

28

Perc.

U. Bass

Hpsd.

Syn. Voice

Tape Smp. Brs

Orch. Hit

30

Perc.

U. Bass

Hpsd.

Syn. Voice

Tape Smp. Brs

Orch. Hit

FX 5

32

Perc.

U. Bass

Hpsd.

Syn. Voice

Tape Smp. Brs

Orch. Hit

34

Perc.

E. Gtr.

U. Bass

Hpsd.

Syn. Voice

Tape Smp. Brs

Orch. Hit

36

Perc.

E. Gtr.

U. Bass

Syn. Voice

38

Perc.

E. Gtr.

U. Bass

Syn. Voice

40

Perc.

E. Gtr.

U. Bass

Syn. Voice

42

44

46

48

50

52

54

Perc.

U. Bass

Hpsd.

Syn. Voice

Tape Smp. Brs

Orch. Hit

FX 5

56

Perc.

U. Bass

Hpsd.

Syn. Voice

Tape Smp. Brs

Orch. Hit

58

Whist.

Perc.

U. Bass

E. Bass

Hpsd.

Syn. Voice

Tape Smp. Brs

Orch. Hit

60

Whist.

Perc.

U. Bass

E. Bass

62

Whist.

Perc.

U. Bass

E. Bass

64

Whist.

Perc.

U. Bass

E. Bass

66

Whist.

Perc.

E. Gtr.

U. Bass

E. Bass

68

Whist.

Perc.

E. Gtr.

U. Bass

E. Bass

70

Whist.

Perc.

E. Gtr.

U. Bass

E. Bass

72

Whist.

Perc.

E. Gtr.

U. Bass

E. Bass

74

Whist.

Perc.

U. Bass

E. Bass

Hpsd.

Tape Smp. Brs

Orch. Hit

76

78

80

82

84

Perc. E. Gtr. U. Bass Syn. Voice

86

Perc. E. Gtr. U. Bass Syn. Voice

88

Perc. E. Gtr. U. Bass Syn. Voice

90

Perc. U. Bass E. Bass Syn. Voice FX 5

92

Perc. U. Bass E. Bass Syn. Voice FX 5

94

96

98

Perc.

U. Bass

E. Bass

Hpsd.

Syn. Voice

Tape Smp. Brs

Orch. Hit

FX 5

100

Perc.

U. Bass

Hpsd.

Syn. Voice

Tape Smp. Brs

Orch. Hit

102

Perc.

U. Bass

Hpsd.

Syn. Voice

Tape Smp. Brs

Orch. Hit

FX 5

104

Perc.

U. Bass

Hpsd.

Syn. Voice

Tape Smp. Brs

Orch. Hit

106

108

110

112

114

Perc. E. Gtr. U. Bass E. Bass FX 5

116

Perc. U. Bass E. Bass FX 5

118

Perc. U. Bass E. Bass FX 5

120

Perc. U. Bass E. Bass FX 5

122

Perc. U. Bass E. Bass

124

Perc. U. Bass E. Bass Hpsd. Tape Smp. Brs Orch. Hit

126

Perc.

U. Bass

E. Bass

Hpsd.

Tape Smp. Brs

Orch. Hit

128

Perc.

U. Bass

E. Bass

Hpsd.

Tape Smp. Brs

Orch. Hit

130

132

134

Perc.

U. Bass

E. Bass

Hpsd.

Tape Smp. Brs

Orch. Hit

FX 5

136

Perc.

U. Bass

E. Bass

Hpsd.

Tape Smp. Brs

Orch. Hit

FX 5

138

Perc.

U. Bass

E. Bass

Hpsd.

Tape Smp. Brs

Orch. Hit

FX 5

140

Perc.

U. Bass

E. Bass

Hpsd.

Tape Smp. Brs

Orch. Hit

FX 5

142

Perc.

U. Bass

E. Bass

Hpsd.

Tape Smp. Brs

Orch. Hit

FX 5

144

Perc.

U. Bass

E. Bass

Hpsd.

Tape Smp. Brs

Orch. Hit

FX 5

146

Perc.

U. Bass

E. Bass

Hpsd.

Tape Smp. Brs

Orch. Hit

FX 5

148

Perc.

U. Bass

E. Bass

Hpsd.

Tape Smp. Brs

Orch. Hit

Whistling

Paul Simon - Call Me All

♩ = 200,000000 ♩ = 130,008865

2

7 51

61

65

68

70

72

74 74

149 2

Paul Simon - Call Me All

Percussion

♩ = 200,000000 ♩ = 130,008865

V.S.

Percussion

24

26

29

32

35

37

39

41

43

45

Percussion

47

49

52

55

58

61

64

67

69

71

V.S.

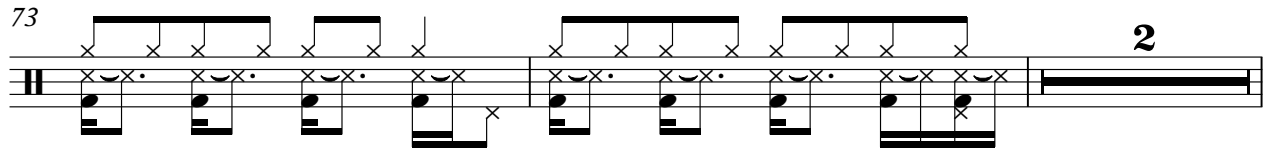
73  **2**

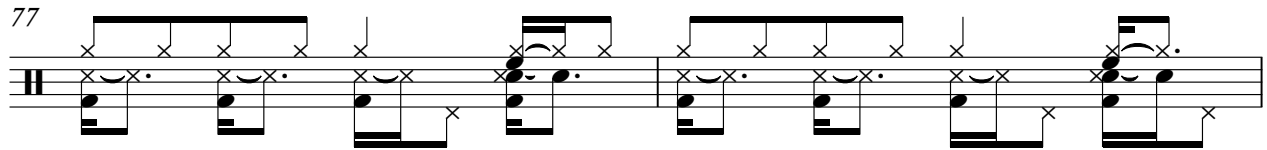
77 

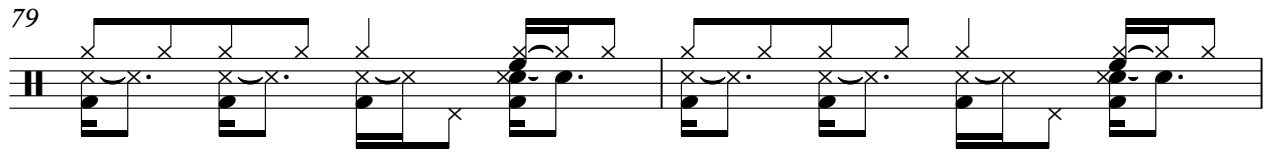
79 

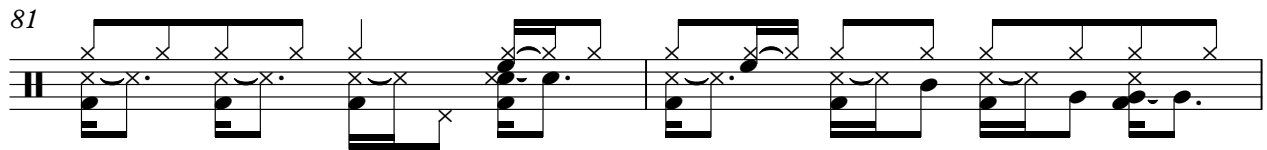
81 

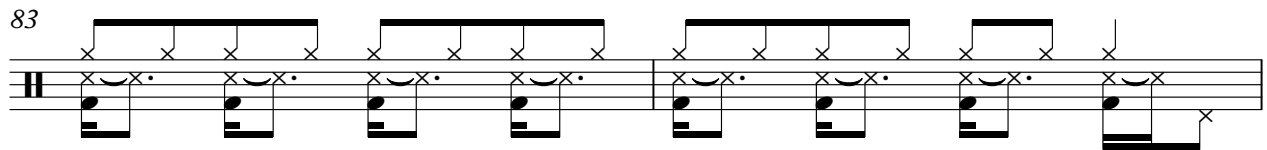
83 

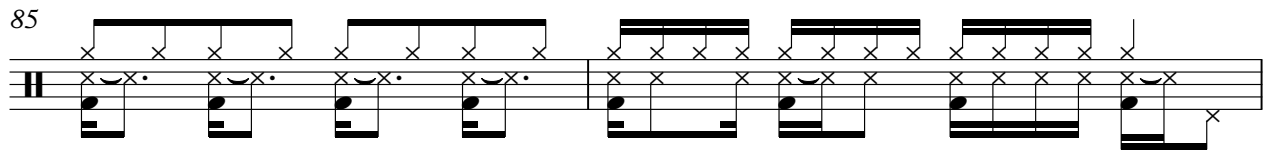
85 

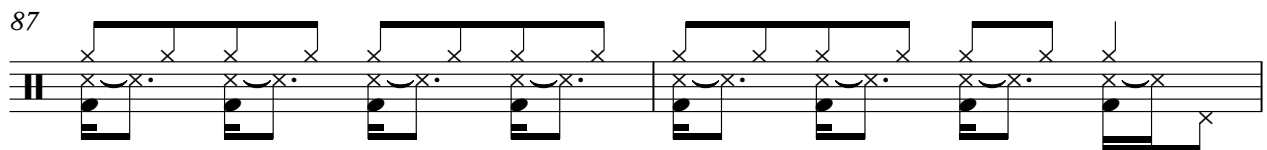
87 

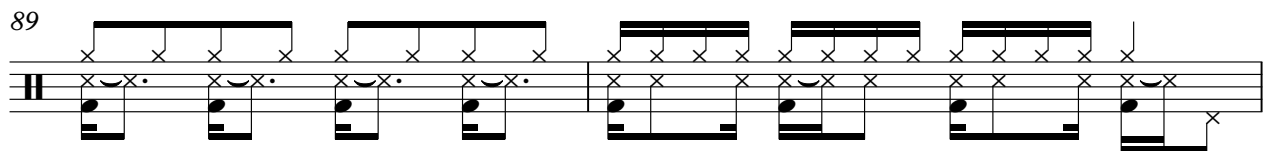
89 

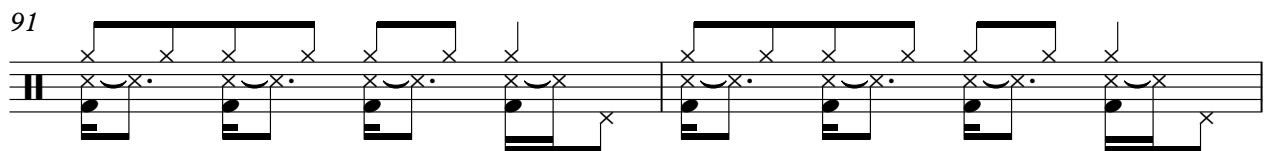
91 

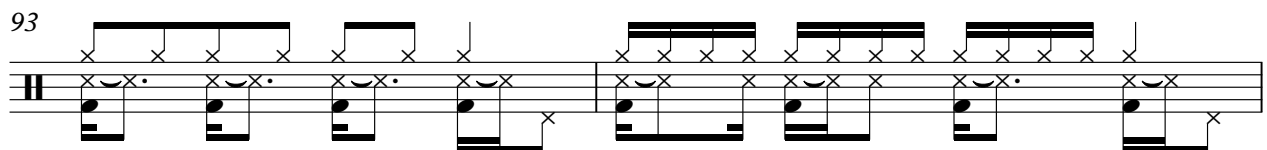
93 

95

97

100

103

106

109

112

114

116

118

V.S.

2

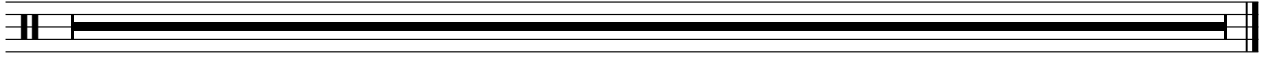

Paul Simon - Call Me All

Electric Guitar

♩ = 200,000000 ♩ = 130,008865

2

7 3

14

18 16

37

41 24

68

74 9

86

89 16

107

111

114

149

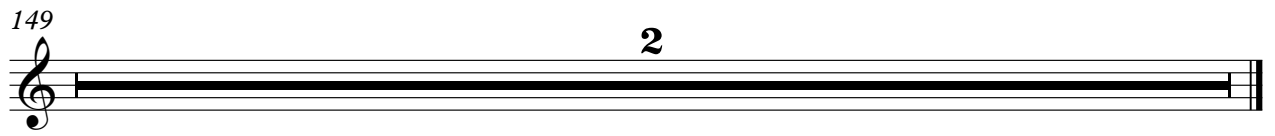

Upright Bass

Paul Simon - Call Me All

♩ = 200,000000 ♩ = 130,008865

7

11

15

19

23

27

31

35

39

V.S.

121

126

130

134

138

142

146

149

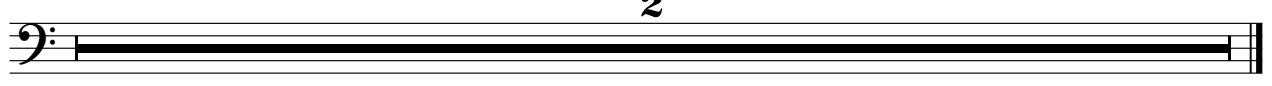

2

59

Electric Bass

62

65

68

72

75

16

94

98

8

108

111

114

118

122

125

128

131

134

137

140

143

4

146

Electric Bass

Electric Bass

b

149

2

Harpsichord

Paul Simon - Call Me All

♩ = 200,000000 ♩ = 130,008865

99

103

107

18

128

132

136

140

144

147

2

Synth Voice

Paul Simon - Call Me All

♩ = 200,000000 ♩ = 130,008865
0201_AL

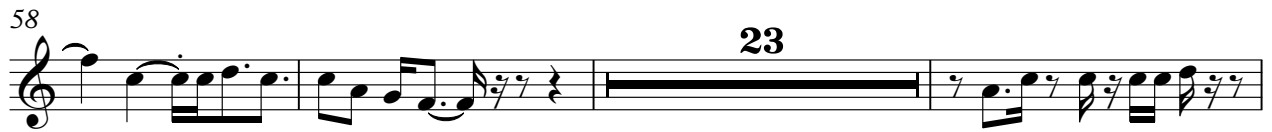

90

93

96

99

103

107

110

112

36

149

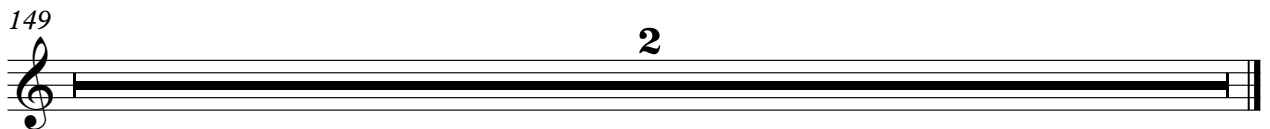

2

Tape Sampler Keyboard [Brass] Paul Simon - Call Me All

♩ = 200,000000 ♩ = 130,008865

5

7

11 **16**

30

34 **16**

53

57 **16**

76

80 **16**

99

103

107

128

132

136

140

144

147

Orchestra Hit

Paul Simon - Call Me All

♩ = 200,000000 ♩ = 130,008865

4

7

10 **16**

28

31

34 **16**

52

55

57 **16**

75

78

81

16

99

102

105

18

125

128

131

134

137

140

143

146

149

2

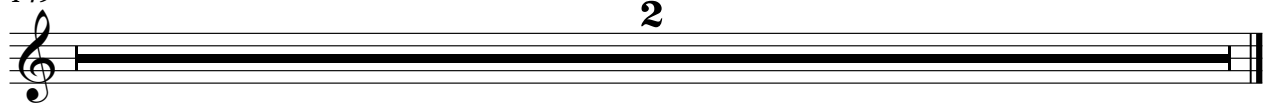

♩ = 200,000000 ♩ = 130,008865

2

7 11

23

28 3 11

44

50 3

56 35

95

100 3 11

116

121

11

135

140

144

149

2