

Paul Stookey - I Dig Rock And Roll Music

♩ = 120,000000

Melody

Drums

♩ = 120,000000

Guitar 1

Guitar 2

Bass

Vocals

3

Melody

Guitar 1

Guitar 2

Bass

5

Melody

Drums

Guitar 1

Guitar 2

Bass

Vocals

Percussion

%-

6

Melody

Drums

Guitar 1

Guitar 2

Bass

Percussion

7

Melody
Drums
Guitar 1
Guitar 2
Bass
Percussion

8

Melody
Drums
Guitar 1
Guitar 2
Bass
Percussion

9

Melody
Drums
Guitar 1
Guitar 2
Bass
Vocals

11

Melody
Drums
Guitar 1
Guitar 2
Bass
Vocals

13

Melody
Drums
Guitar 1
Guitar 2
Bass
Vocals

15

Melody
Drums
Guitar 1
Guitar 2
Bass
Vocals

17

Melody

Drums

Guitar 1

Guitar 2

Bass

Vocals

Percussion

19

Melody

Drums

Guitar 1

Guitar 2

Bass

Vocals

Percussion

20

Melody

Drums

Guitar 1

Guitar 2

Bass

Vocals

Percussion

Detailed description of the musical score: The score is for page 8, starting at measure 20. It consists of seven staves. The Melody staff (treble clef, key signature of two sharps) has a sequence of sixteenth notes: G4, A4, B4, C5, B4, A4, G4. A bracket above measures 21-26 indicates a six-measure rest. The Drums staff (drum clef) features a complex pattern with snare and bass drum. The Guitar 1 staff (treble clef) has a melodic line with some chords. The Guitar 2 staff (treble clef) has a chordal accompaniment. The Bass staff (bass clef) has a steady line. The Vocals staff (treble clef) has a long, sustained note. The Percussion staff (treble clef) has a rhythmic pattern of eighth and sixteenth notes.

21

Melody

Drums

Guitar 1

Guitar 2

Bass

Vocals

Percussion

22

Melody

Drums

Guitar 1

Guitar 2

Bass

Vocals

Percussion

23

Melody

Drums

Guitar 1

Guitar 2

Bass

Vocals

Percussion

24

Melody

Drums

Guitar 1

Guitar 2

Bass

Vocals

Percussion

25

Melody

Drums

Guitar 1

Guitar 2

Bass

Vocals

Percussion

26

Melody

Drums

Guitar 1

Guitar 2

Bass

Vocals

Percussion

27

Melody

Drums

Guitar 1

Guitar 2

Bass

Vocals

Percussion

28

Melody

Drums

Guitar 1

Guitar 2

Bass

Vocals

Percussion

29

Melody

Drums

Guitar 1

Guitar 2

Bass

Vocals

Percussion

30

Melody

Drums

Guitar 1

Guitar 2

Bass

Vocals

Percussion

32

Melody
Drums
Guitar 1
Guitar 2
Bass
Vocals
Percussion

34

Melody
Drums
Guitar 1
Guitar 2
Bass
Percussion

35

Melody

Drums

Guitar 1

Guitar 2

Bass

Percussion

36

Melody

Drums

Guitar 1

Guitar 2

Bass

Percussion

37

Melody

Drums

Guitar 1

Guitar 2

Bass

Percussion

38

Melody

Drums

Guitar 1

Guitar 2

Bass

Percussion

39

Melody

Drums

Guitar 1

Guitar 2

Bass

Percussion

40

Melody

Drums

Guitar 1

Guitar 2

Bass

Percussion

41

Melody

Drums

Guitar 1

Guitar 2

Bass

Percussion

42

Melody

Drums

Guitar 1

Guitar 2

Bass

Percussion

43

Melody
Drums
Guitar 1
Guitar 2
Bass
Percussion

44

Melody
Drums
Guitar 1
Guitar 2
Bass
Percussion

45

Melody
Drums
Guitar 1
Guitar 2
Bass
Percussion

46

Melody
Drums
Guitar 1
Guitar 2
Bass
Percussion

48

Melody

Drums

Guitar 1

Guitar 2

Bass

Percussion

50

Melody

Drums

Guitar 1

Guitar 2

Bass

Percussion

51

Melody

Drums

Guitar 1

Guitar 2

Bass

Percussion

52

Melody

Drums

Guitar 1

Guitar 2

Bass

Percussion

53

Melody
Drums
Guitar 1
Guitar 2
Bass
Percussion

54

Melody
Drums
Guitar 1
Guitar 2
Bass
Percussion

55

Melody
Drums
Guitar 1
Guitar 2
Bass
Percussion

56

Melody
Drums
Guitar 1
Guitar 2
Bass
Percussion

57

Melody

Drums

Guitar 1

Guitar 2

Bass

Percussion

58

Melody

Drums

Guitar 1

Guitar 2

Bass

Vocals

Percussion

59

Melody

Drums

Guitar 1

Guitar 2

Bass

Vocals

Percussion

60

Melody

Drums

Guitar 1

Guitar 2

Bass

Vocals

Percussion

61

Melody

Drums

Guitar 1

Guitar 2

Bass

Vocals

Percussion

62

Melody

Drums

Guitar 1

Guitar 2

Bass

Vocals

Percussion

64

Melody

Drums

Guitar 1

Guitar 2

Bass

Vocals

Percussion

66

Melody

Drums

Guitar 1

Guitar 2

Bass

Percussion

67

Melody

Drums

Guitar 1

Guitar 2

Bass

Percussion

68

Melody

Drums

Guitar 1

Guitar 2

Bass

Percussion

69

Melody

Drums

Guitar 1

Guitar 2

Bass

Percussion

70

Melody

Drums

Guitar 1

Guitar 2

Bass

Percussion

71

Melody

Drums

Guitar 1

Guitar 2

Bass

Percussion

72

Melody

Drums

Guitar 1

Guitar 2

Bass

Percussion

%+

73

Melody
Drums
Guitar 1
Guitar 2
Bass

74

Drums
Guitar 1
Guitar 2
Bass

Paul Stookey - I Dig Rock And Roll Music

Melody

♩ = 120,000000

6

10

15

20

24

29

34

38

42

V.S.

46

51

55

60

65

68

71

2

Paul Stookey - I Dig Rock And Roll Music

Drums

♩ = 120,000000

3

7

9

12

15

18

20

22

24

26

V.S.

29

33

35

37

39

41

44

47

50

52

54

56

58

61

64

67

70

73

Paul Stookey - I Dig Rock And Roll Music

Guitar 1

♩ = 120,000000

4

6

8

11

14

18

20

22

24

V.S.

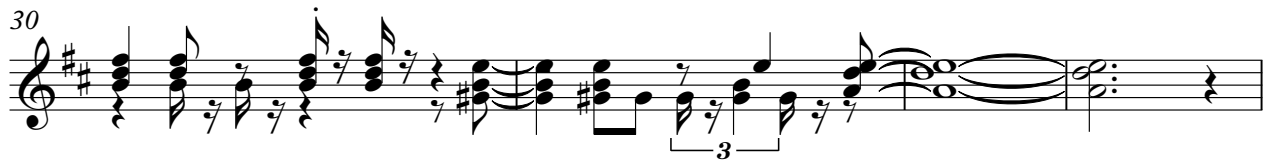

Paul Stookey - I Dig Rock And Roll Music

Guitar 2

$\% = \text{♩} = 120,000000$

5

9

13

17

21

25

29

33

37

V.S.

41

45

49

53

57

61

65

69

72

%+

Paul Stookey - I Dig Rock And Roll Music

Bass

♩ = 120,000000

5

8

12

17

20

23

26

30

35

V.S.

38

41

45

50

53

56

60

65

68

71

73

Paul Stookey - I Dig Rock And Roll Music

Vocals

$\% = 120,000000$

4

12

17

23

27

30

24

58

62

10

Paul Stookey - I Dig Rock And Roll Music

Percussion

♩ = 120,000000

4 %-

7

9 8

19

21

23

25

27

29

30 2

33

35

37

39

41

43

45

47

51

53

55

57

59

61

63

2

66

68

70

72

%+

3

