

Paul Van Dyk - Avenue

♩ = 140,000137

Track 10

Track 9

Track 10

Track 9

Track 10

Track 9

Track 10

Track 9

Track 5

Track 5

2

21

Track 6

Track 5

23

Track 6

Track 5

25

Track 6

Track 5

27

Track 6

Track 5

29

Track 10

Track 6

Track 9

Track 5

31

Track 10

Track 6

Track 9

Track 5

33

Track 10

Track 6

Track 9

Track 5

35

Track 10

Track 6

Track 9

Track 5

37

Track 10

Track 6

Track 9

Track 5

39

Track 10

Track 6

Track 9

Track 5

41

Track 10

Track 6

Track 9

Track 5

43

Track 10

Track 6

Track 9

Track 5

45

Track 10

Track 6

Track 9

Track 5

47

Track 10

Track 6

Track 9

Track 5

49

Track 10

Track 6

Track 9

Track 5

51

Track 10

Track 6

Track 9

Track 5

53

Track 10

Track 6

Track 9

55

Track 10

Track 6

Track 9

57

Track 10

Track 6

Track 9

59

Track 10

Track 6

Track 9

61

Track 9

Track 5

64

Track 9

Track 5

67

Track 10

Track 6

Track 9

Track 5

70

Track 10

Track 6

Track 5

72

Track 10

Track 6

Track 5

74

Track 10

Track 6

Track 5

10

76

Track 10

Track 6

Track 5

78

Track 10

Track 6

Track 5

80

Track 10

Track 6

Track 5

82

Track 10

Track 6

Track 5

84

Track 10

Track 6

Track 5

86

Track 6

Track 5

88

Track 6

Track 5

90

Track 6

Track 5

92

Track 6

Track 5

96

Track 5

Track 10

Paul Van Dyk - Avenue

♩ = 140,000137

5

9

13

16

32

36

40

44

48

52

V.S.

56

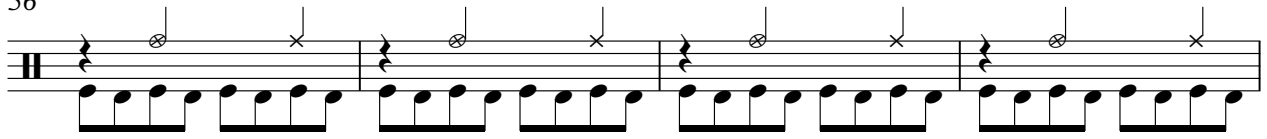

60

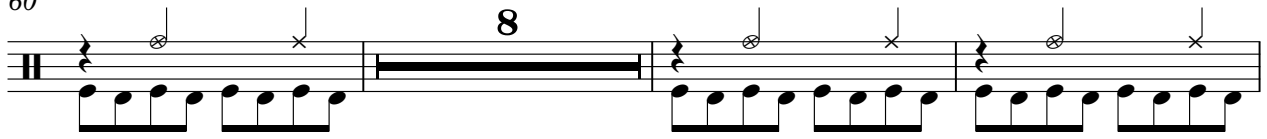

71

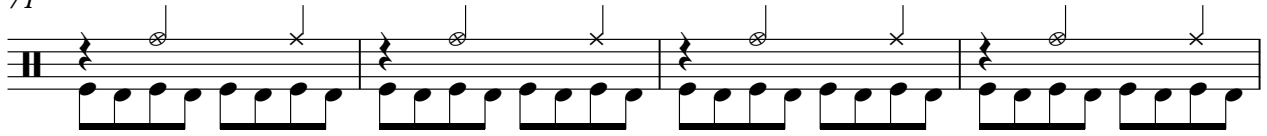

75

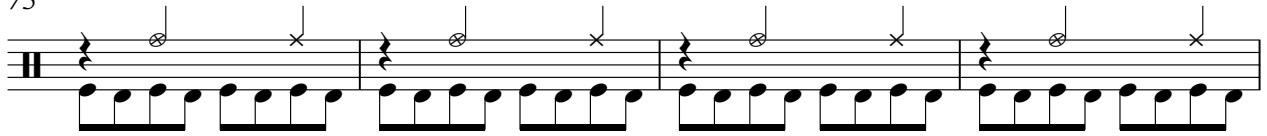

79

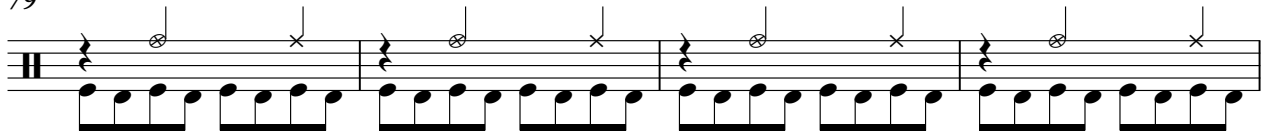

83

Track 6

Paul Van Dyk - Avenue

♩ = 140,000137

20

22

24

26

28

30

32

34

36

38

V.S.

60

69

71

73

75

77

79

81

83

85

8

V.S.

87

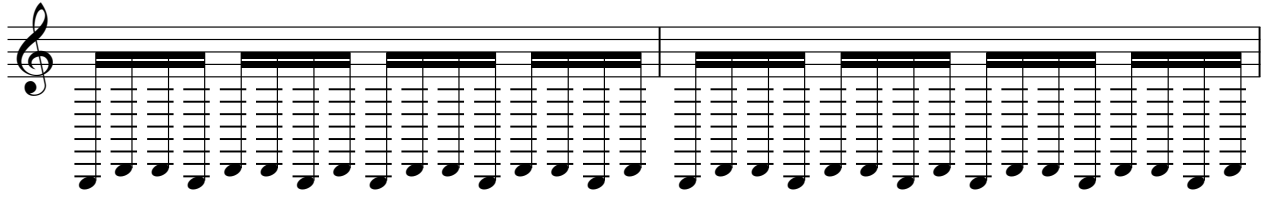

89

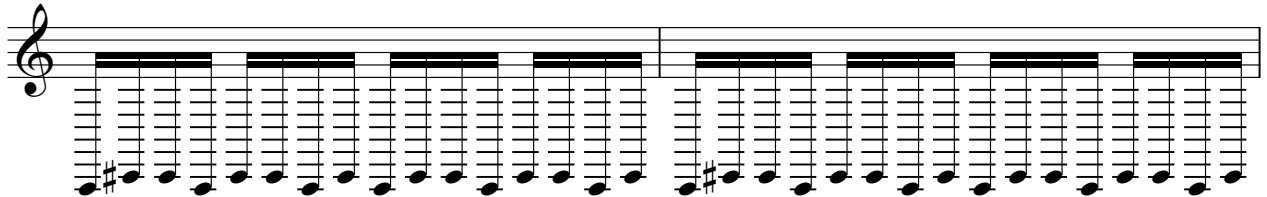

91

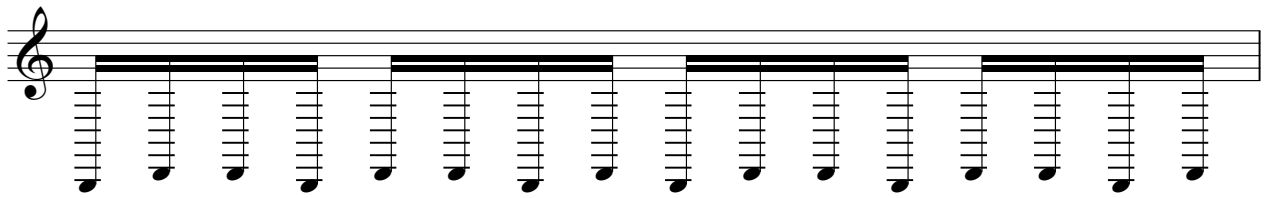

92

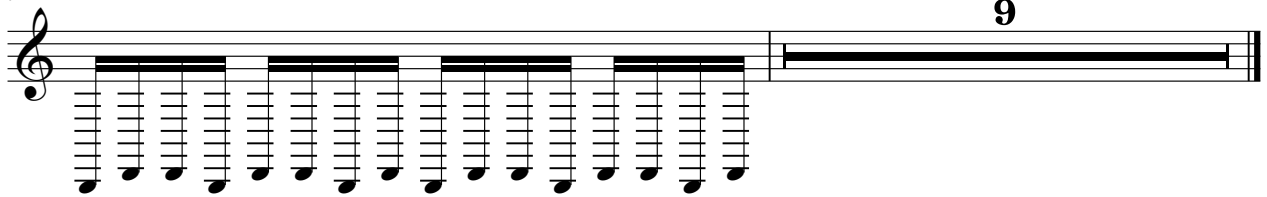

9

Track 9

Paul Van Dyk - Avenue

♩ = 140,000137

5

9

13

16

32

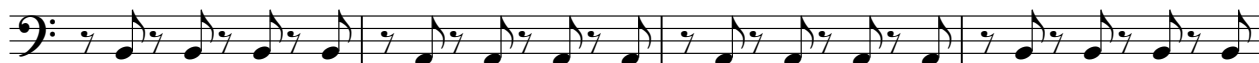

36

40

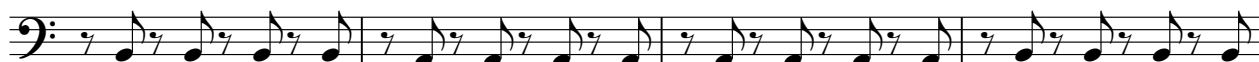

44

48

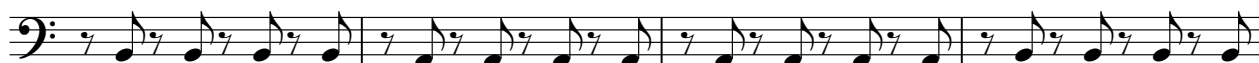

52

V.S.

56

60

64

67

33

