

Brian Setzer - Jump Jive An' Wail

♩ = 176,000046

7

Flute

Clarinet

Alto Sax

Tenor Sax

French Horn

Trumpet

Trombone

Tuba

Percussion

Xylophone

10

Flute

Clarinet

Alto Sax

Tenor Sax

French Horn

Trumpet

Trombone

Tuba

Percussion

Xylophone

13

Flute
Clarinet
Alto Sax
Tenor Sax
French Horn
Trumpet
Trombone
Tuba
Percussion
Xylophone

16

Flute
Clarinet
Alto Sax
Tenor Sax
French Horn
Trumpet
Trombone
Tuba
Percussion
Xylophone

20

Flute
Clarinet
Alto Sax
Tenor Sax
French Horn
Trumpet
Trombone
Tuba
Percussion
Xylophone

24

Flute
Clarinet
Alto Sax
Tenor Sax
French Horn
Trumpet
Trombone
Tuba
Percussion
Xylophone

27

Flute

Clarinet

Alto Sax

Tenor Sax

French Horn

Trumpet

Trombone

Tuba

Percussion

Xylophone

31

Tenor Sax

Trumpet

Trombone

Tuba

Percussion

37

Flute

Tenor Sax

French Horn

Trumpet

Trombone

Tuba

Percussion

Xylophone

42

Flute

Clarinet

Alto Sax

Tenor Sax

French Horn

Trumpet

Trombone

Tuba

Percussion

Xylophone

45

Flute
Clarinet
Alto Sax
Tenor Sax
French Horn
Trumpet
Trombone
Tuba
Percussion
Xylophone

48

Flute
Clarinet
Alto Sax
Tenor Sax
French Horn
Trumpet
Trombone
Tuba
Percussion
Xylophone

51

Flute
Clarinet
Alto Sax
Tenor Sax
French Horn
Trumpet
Trombone
Tuba
Percussion
Xylophone

55

Flute
Clarinet
Alto Sax
Tenor Sax
French Horn
Trumpet
Trombone
Tuba
Percussion
Xylophone

59

Flute
Clarinet
Alto Sax
Tenor Sax
French Horn
Trumpet
Trombone
Tuba
Percussion
Xylophone

63

Flute
Clarinet
Alto Sax
Tenor Sax
French Horn
Trumpet
Trombone
Tuba
Percussion
Xylophone

66

Flute
Clarinet
Alto Sax
Tenor Sax
French Horn
Trumpet
Trombone
Tuba
Percussion
Xylophone

69

Flute
Clarinet
Alto Sax
Tenor Sax
French Horn
Trumpet
Trombone
Tuba
Percussion
Xylophone

72

Flute
Clarinet
Alto Sax
Tenor Sax
French Horn
Trumpet
Trombone
Tuba
Percussion
Xylophone

75

Flute
Clarinet
Alto Sax
Tenor Sax
French Horn
Trumpet
Trombone
Tuba
Percussion
Xylophone

79

Flute

Clarinet

Alto Sax

Tenor Sax

French Horn

Trumpet

Trombone

Tuba

Percussion

Xylophone

83

Flute

Clarinet

Alto Sax

Tenor Sax

French Horn

Trumpet

Trombone

Tuba

Percussion

Xylophone

86

Flute
Clarinet
Alto Sax
Tenor Sax
French Horn
Trumpet
Trombone
Tuba
Percussion
Xylophone

89

Flute
Clarinet
Alto Sax
Tenor Sax
French Horn
Trumpet
Trombone
Percussion
Xylophone

92

Flute
Clarinet
Alto Sax
Tenor Sax
French Horn
Trumpet
Trombone
Percussion
Xylophone

95

Flute
Clarinet
Alto Sax
Tenor Sax
French Horn
Trumpet
Trombone
Percussion
Xylophone

98

Flute
Clarinet
Alto Sax
Tenor Sax
French Horn
Trumpet
Trombone
Tuba
Percussion
Xylophone

102

Flute
Clarinet
Alto Sax
Tenor Sax
French Horn
Trumpet
Trombone
Tuba
Percussion
Xylophone

106

Flute
Clarinet
Alto Sax
Tenor Sax
French Horn
Trumpet
Trombone
Tuba
Percussion
Xylophone

110

Flute
Clarinet
Alto Sax
Tenor Sax
French Horn
Trumpet
Trombone
Tuba
Percussion
Xylophone

114

Flute
Clarinet
Alto Sax
Tenor Sax
French Horn
Trumpet
Trombone
Tuba
Percussion
Xylophone

118

Flute
Clarinet
Alto Sax
Tenor Sax
French Horn
Trumpet
Trombone
Tuba
Percussion
Xylophone

122

Flute
Clarinet
Alto Sax
Tenor Sax
French Horn
Trumpet
Trombone
Tuba
Percussion
Xylophone

126

Flute
Clarinet
Alto Sax
Tenor Sax
French Horn
Trumpet
Trombone
Tuba
Percussion
Xylophone

129

Flute
Clarinet
Alto Sax
Tenor Sax
French Horn
Trumpet
Trombone
Tuba
Percussion
Xylophone

132

Flute
Clarinet
Alto Sax
Tenor Sax
French Horn
Trumpet
Trombone
Tuba
Percussion
Xylophone

135

Flute

Clarinet

Alto Sax

Tenor Sax

French Horn

Trumpet

Trombone

Tuba

Percussion

Xylophone

Brian Setzer - Jump Jive An' Wail

Flute

$\text{♩} = 176,000046$

4

2

9

13

18

22

26

12

41

2

45

2

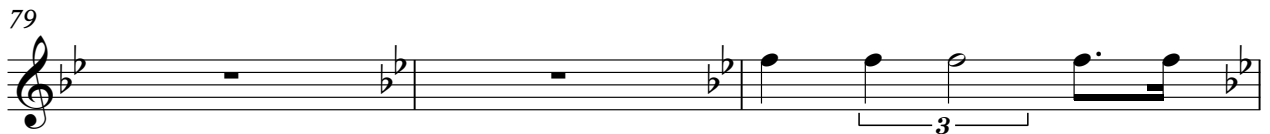
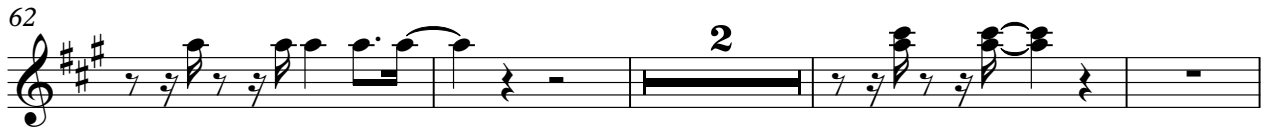
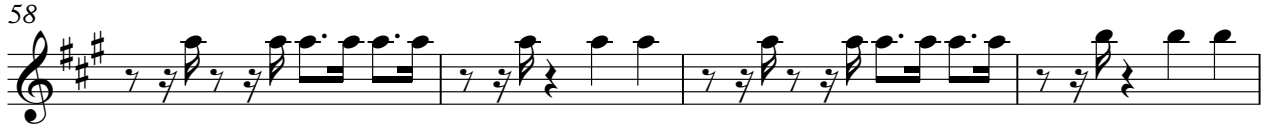
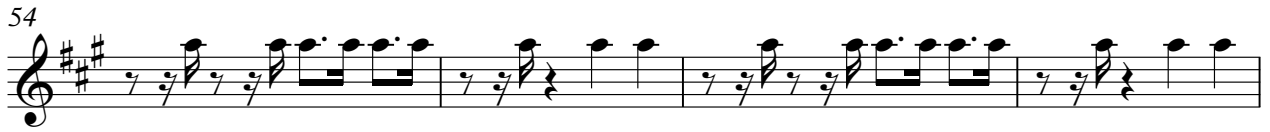

Flute

88

91

93

95

97

99

102

104

106

108

V.S.

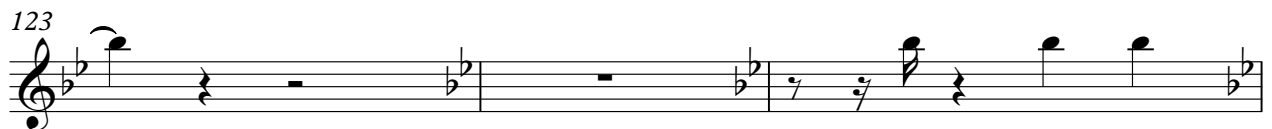
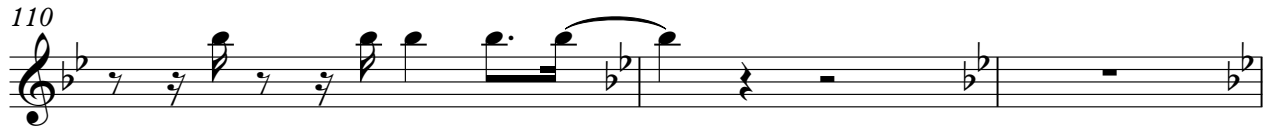

Brian Setzer - Jump Jive An' Wail

Clarinet

♩ = 176,000046

3

7

11

15

18

22

26

43

47

50

54

58

62

68

73

77

80

83

85

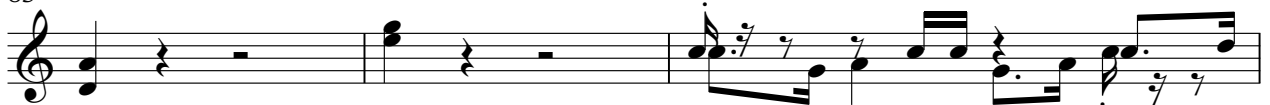

88

91

94

97

100

103

106

109

112

113

116

119

122

125

128

131

134

136

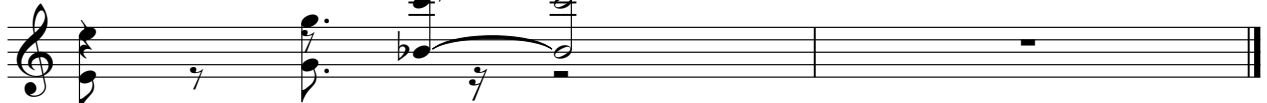

Brian Setzer - Jump Jive An' Wail

Alto Sax

♩ = 176,000046

50

54

58

62

68

73

77

80

83

85

Brian Setzer - Jump Jive An' Wail

Tenor Sax

♩ = 176,000046

4

9

15

19

23

27

31

35

38

43

48

53

57

61

67

72

76

79

81

84

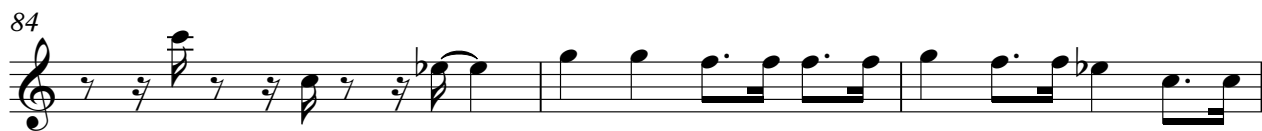

87

90

93

96

99

103

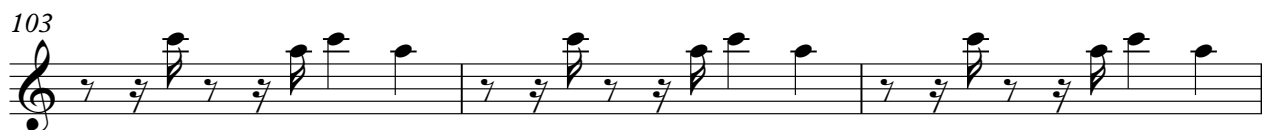

106

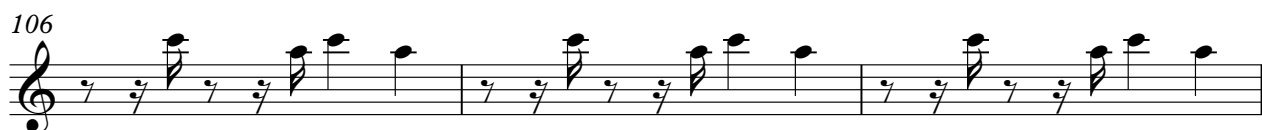

109

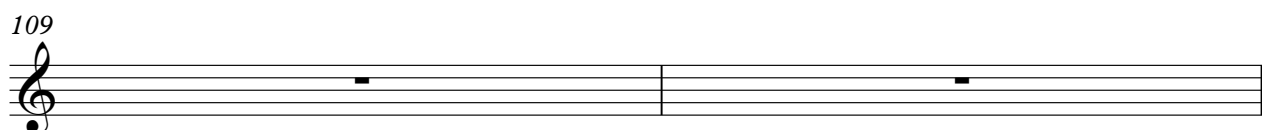

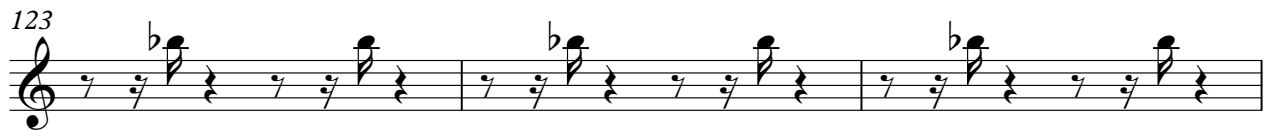

Brian Setzer - Jump Jive An' Wail

French Horn

♩ = 176,000046

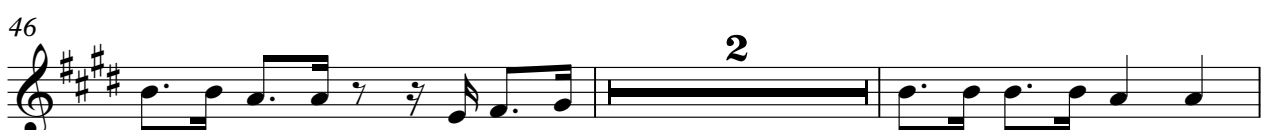

53

57

61

67

72

77

79

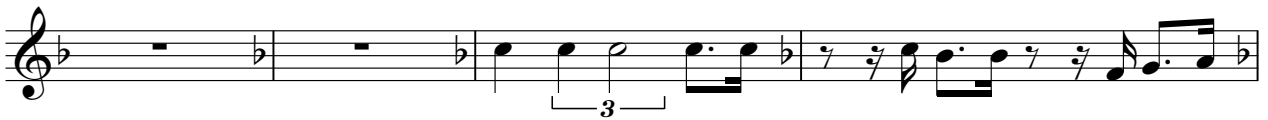

83

86

89

French Horn

91

93

95

97

99

103

107

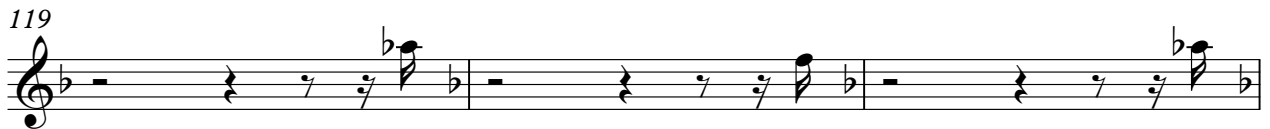
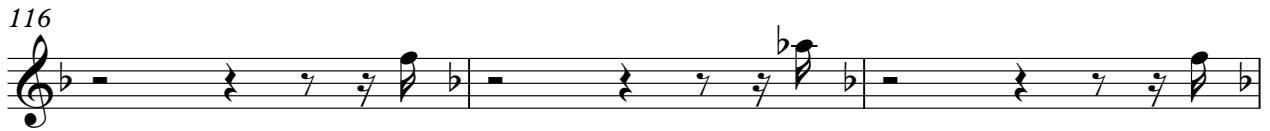
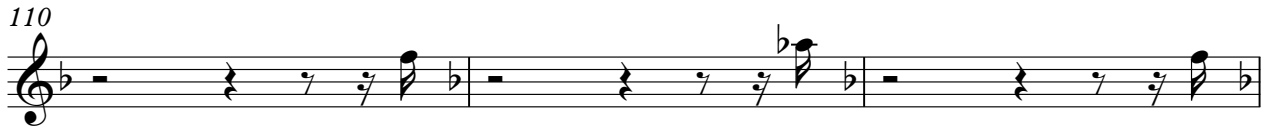

Brian Setzer - Jump Jive An' Wail

Trumpet

$\text{♩} = 176,000046$

4

7

2

12

14

18

22

26

30

3

3

34

39

3

V.S.

Trumpet

42

2

46

2

50

54

58

61

2

66

71

3

76

3

79

3

Trumpet

83

87

89

92

95

98

101

103

105

107

V.S.

Trumpet

Trumpet

132

134

136

Trombone

47

51

55

59

63

70

75

78

80

82

Trombone

108

111

114

117

120

123

125

127

129

131

Tuba

Brian Setzer - Jump Jive An' Wail

♩ = 176,000046

7

13

19

25

31

37

43

49

54

V.S.

60

2

66

71

75

78

81

84

87

90

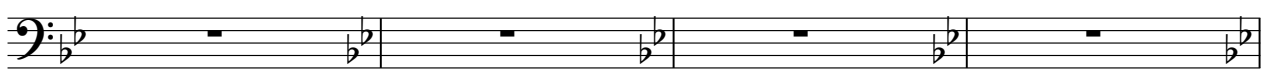

94

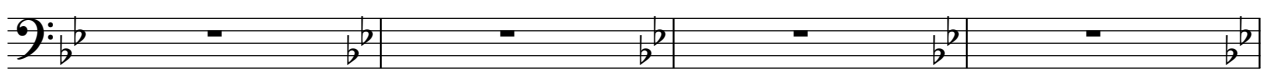

Brian Setzer - Jump Jive An' Wail

Percussion

♩ = 176,000046

4

8

12

16

19

22

24

26

29

V.S.

Percussion

34

39

43

47

51

54

56

58

60

62

Percussion

V.S.

Percussion

Percussion

108

111

114

117

120

123

126

129

132

134

V.S.

6

136

Xylophone

Brian Setzer - Jump Jive An' Wail

♩ = 176,000046

4

2

9

13

18

22

26

12

41

2

46

2

50

Xylophone

88

91

93

95

97

99

103

106

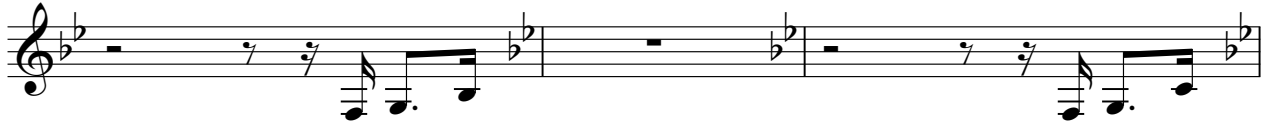

109

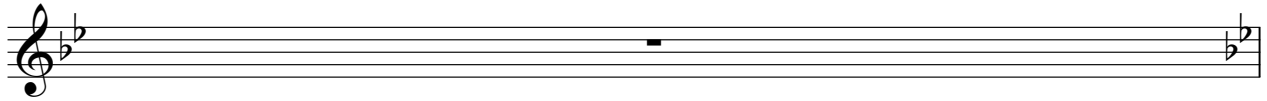

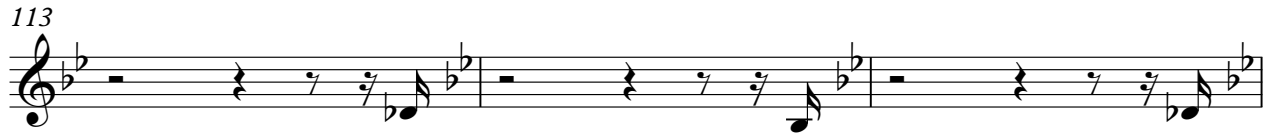
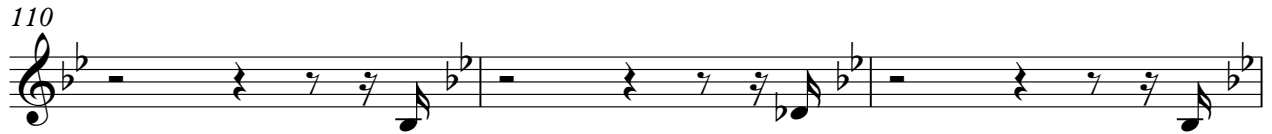

Xylophone

134

136
