

Paul Van Dyk - Pvd connected Mpau5

♩ = 135,000137

BEAT

BEAT2

BASS

SYNTH1

SYNTH5

REV SYM

LEAD SYNTH

SYNTH2

SYNTH3

SYNTH4

♩ = 135,000137

SYNTH1 ECHO

WIND

5

BEAT

BEAT2

SYNTH1

SYNTH2

17

BEAT

BEAT2

SYNTH1

SYNTH2

SYNTH1 ECHO

WIND

19

BEAT

BEAT2

BASS

SYNTH1

SYNTH2

SYNTH1 ECHO

WIND

21

BEAT

BEAT2

BASS

SYNTH1

SYNTH2

SYNTH1 ECHO

23

BEAT

BEAT2

BASS

SYNTH1

SYNTH1 ECHO

25

BEAT

BEAT2

BASS

SYNTH1

SYNTH3

SYNTH4

SYNTH1 ECHO

27

BEAT

BEAT2

BASS

SYNTH1

SYNTH3

SYNTH4

SYNTH1 ECHO

29

BEAT

BEAT2

BASS

SYNTH1

SYNTH3

SYNTH4

SYNTH1 ECHO

31

BEAT

BEAT2

BASS

SYNTH1

SYNTH3

SYNTH4

SYNTH1 ECHO

33

BEAT

BEAT2

BASS

SYNTH1

SYNTH3

SYNTH4

SYNTH1 ECHO

35

BEAT

BEAT2

BASS

SYNTH1

SYNTH3

SYNTH4

SYNTH1 ECHO

37

BEAT

BEAT2

BASS

SYNTH1

SYNTH3

SYNTH4

SYNTH1 ECHO

39

BEAT

BEAT2

BASS

SYNTH1

SYNTH3

SYNTH4

SYNTH1 ECHO

41

BEAT

BEAT2

BASS

SYNTH1

REV SYM

SYNTH3

SYNTH4

SYNTH1 ECHO

43

BEAT

BEAT2

BASS

SYNTH1

SYNTH2

SYNTH3

SYNTH4

SYNTH1 ECHO

45

BEAT

BEAT2

BASS

SYNTH1

SYNTH2

SYNTH3

SYNTH4

SYNTH1 ECHO

47

BEAT

BEAT2

BASS

SYNTH1

SYNTH2

SYNTH3

SYNTH4

SYNTH1 ECHO

49

BEAT

BEAT2

BASS

SYNTH1

SYNTH5

REV SYM

SYNTH2

SYNTH3

SYNTH4

SYNTH1 ECHO

51

BASS

SYNTH5

SYNTH3

SYNTH4

53

BASS

SYNTH5

SYNTH3

SYNTH4

55

BASS

SYNTH5

SYNTH3

SYNTH4

57

BASS

SYNTH5

SYNTH3

SYNTH4

59

BASS

SYNTH5

SYNTH3

SYNTH4

61

BEAT

BASS

SYNTH5

SYNTH3

SYNTH4

63

BEAT

BASS

SYNTH5

SYNTH3

SYNTH4

65

BASS

SYNTH5

REV SYM

SYNTH3

SYNTH4

WIND

67

BEAT

BEAT2

BASS

SYNTH5

LEAD SYNTH

SYNTH2

SYNTH3

SYNTH4

SYNTH1 ECHO

69

BEAT

BEAT2

BASS

SYNTH5

LEAD SYNTH

SYNTH2

SYNTH3

SYNTH4

SYNTH1 ECHO

71

BEAT

BEAT2

BASS

SYNTH5

LEAD SYNTH

SYNTH2

SYNTH3

SYNTH4

SYNTH1 ECHO

73

BEAT

BEAT2

BASS

SYNTH5

LEAD SYNTH

SYNTH2

SYNTH3

SYNTH4

SYNTH1 ECHO

75

BEAT

BEAT2

BASS

SYNTH5

LEAD SYNTH

SYNTH2

SYNTH3

SYNTH4

SYNTH1 ECHO

77

BEAT

BEAT2

BASS

SYNTH5

LEAD SYNTH

SYNTH2

SYNTH3

SYNTH4

SYNTH1 ECHO

79

BEAT

BEAT2

BASS

SYNTH5

LEAD SYNTH

SYNTH2

SYNTH3

SYNTH4

SYNTH1 ECHO

81

BEAT

BEAT2

BASS

SYNTH5

LEAD SYNTH

SYNTH2

SYNTH3

SYNTH4

SYNTH1 ECHO

83

BEAT

BEAT2

BASS

SYNTH5

LEAD SYNTH

SYNTH2

SYNTH3

SYNTH4

SYNTH1 ECHO

85

BEAT

BEAT2

BASS

SYNTH5

LEAD SYNTH

SYNTH2

SYNTH3

SYNTH4

SYNTH1 ECHO

87

BEAT

BEAT2

BASS

SYNTH5

LEAD SYNTH

SYNTH2

SYNTH3

SYNTH4

SYNTH1 ECHO

89

BEAT

BEAT2

BASS

SYNTH5

LEAD SYNTH

SYNTH2

SYNTH3

SYNTH4

SYNTH1 ECHO

91

BEAT

BEAT2

BASS

SYNTH5

LEAD SYNTH

SYNTH2

SYNTH3

SYNTH4

SYNTH1 ECHO

93

BEAT

BEAT2

BASS

SYNTH5

LEAD SYNTH

SYNTH2

SYNTH3

SYNTH4

SYNTH1 ECHO

95

BEAT

BEAT2

BASS

SYNTH5

LEAD SYNTH

SYNTH2

SYNTH3

SYNTH4

SYNTH1 ECHO

97

BEAT

BEAT2

BASS

SYNTH5

LEAD SYNTH

SYNTH2

SYNTH3

SYNTH4

SYNTH1 ECHO

99

BEAT

BEAT2

BASS

SYNTH5

SYNTH3

SYNTH4

101

BEAT

BEAT2

BASS

SYNTH5

SYNTH3

SYNTH4

SYNTH1 ECHO

103

BEAT

BEAT2

BASS

SYNTH1

SYNTH5

SYNTH3

SYNTH4

SYNTH1 ECHO

105

BEAT

BEAT2

BASS

SYNTH1

SYNTH5

SYNTH3

SYNTH4

SYNTH1 ECHO

107

BEAT

BEAT2

BASS

SYNTH1

SYNTH5

SYNTH3

SYNTH4

SYNTH1 ECHO

109

BEAT

BEAT2

BASS

SYNTH1

SYNTH5

SYNTH3

SYNTH4

SYNTH1 ECHO

110

BEAT

BEAT2

BASS

SYNTH1

SYNTH5

SYNTH3

SYNTH4

SYNTH1 ECHO

Paul Van Dyk - Pvd connected Mpau5

BEAT

♩ = 135,000137

2

5

8

11

12

13

14

15

16

17

V.S.

2

BEAT

18

19

20

21

22

23

24

25

26

27

28

29

30

31

32

33

34

35

36

37

V.S.

4

BEAT

38

39

40

41

42

44

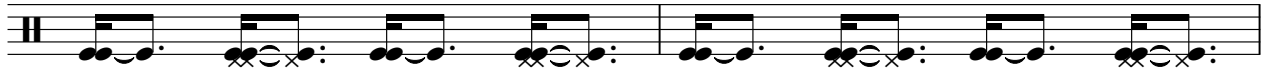

46

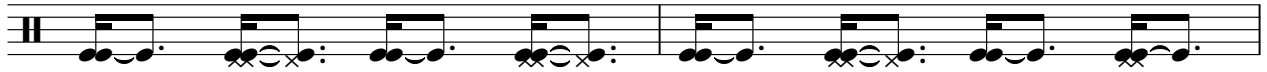

48

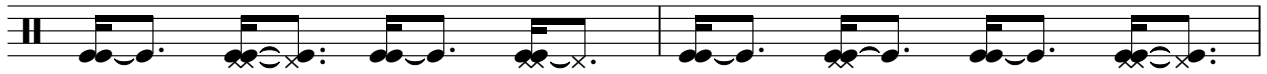

50

10

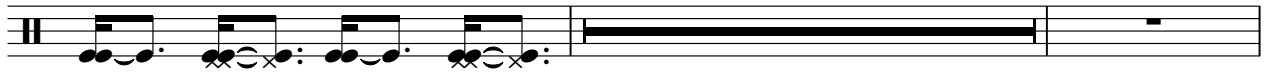

62

63

64

67

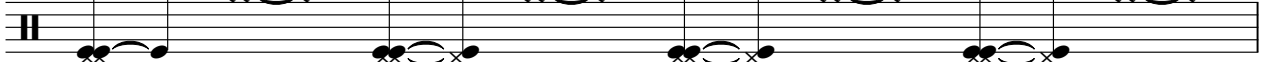

68

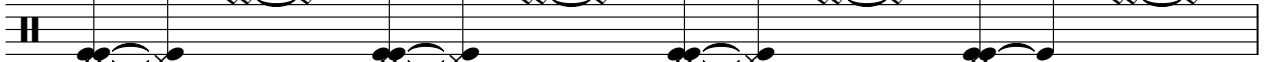

69

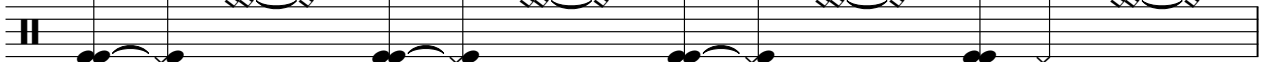

70

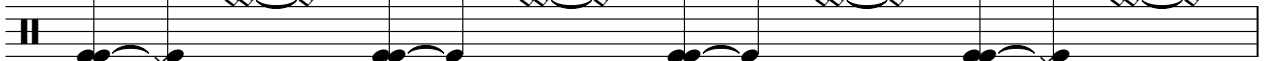

71

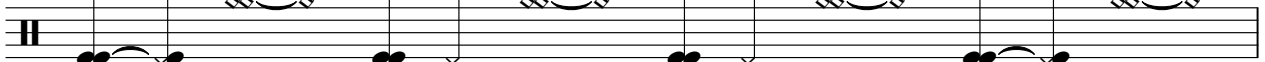

72

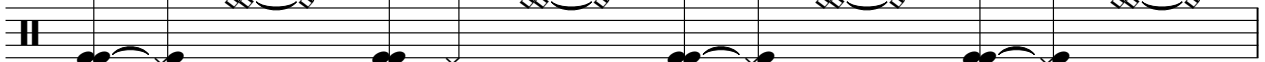

73

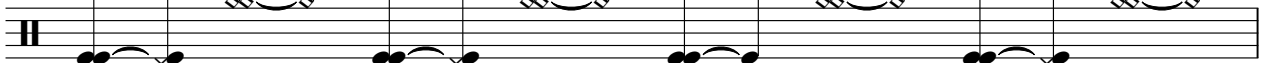

74

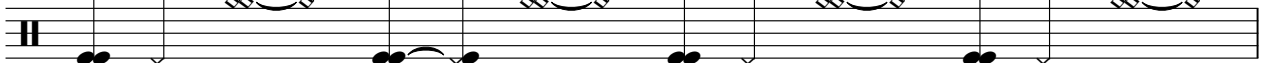

V.S.

6

BEAT

75

76

77

78

79

80

81

82

83

84

85

86

87

88

89

90

91

92

93

94

V.S.

95

96

97

98

99

100

101

102

103

104

105

106

107

108

109

110

Paul Van Dyk - Pvd connected Mpau5

BEAT2

♩ = 135,000137

2

42

46

50

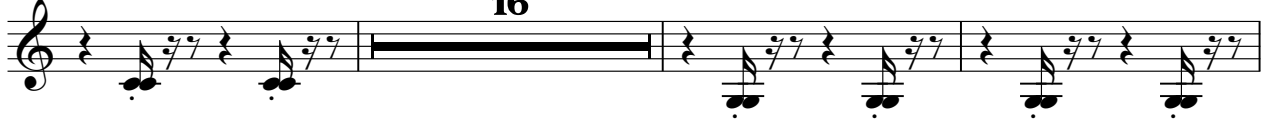

69

73

77

81

85

89

93

97

101

105

108

BASS

Paul Van Dyk - Pvd connected Mpau5

♩ = 135,000137

18

V.S.

BASS

29

30

31

32

33

34

35

36

37

38

39

40

41

42

44

46

48

50

52

54

76

78

80

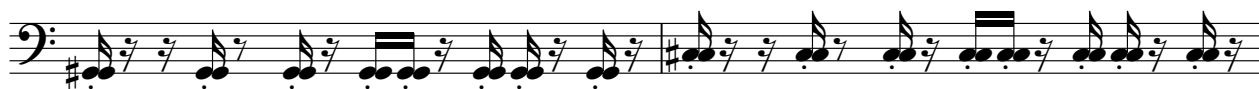

82

84

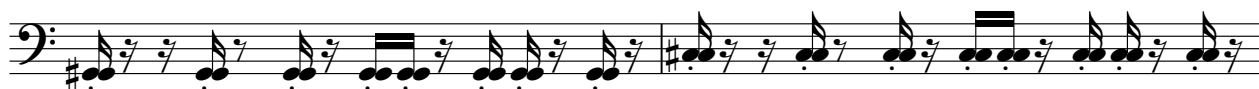

86

88

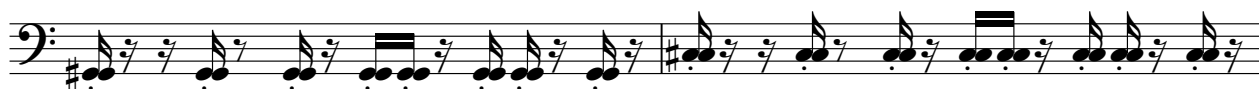

90

92

94

V.S.

96

98

100

102

104

106

108

110

3

Paul Van Dyk - Pvd connected Mpau5

SYNTH1

♩ = 135,000137

2

4

6

8

10

12

14

16

18

20

V.S.

2

22

SYNTH1

24

26

28

30

32

34

36

38

40

♩ = 135,000137

49

52

54

56

58

60

62

64

66

68

90

92

94

96

98

100

102

104

106

108

4

110

SYNTH5

2

♩ = 135,000137

41 7

51

15 47

LEAD SYNTH

Paul Van Dyk - Pvd connected Mpau5

♩ = 135,000137

66

70

75

80

85

90

95

15

2

SYNTH2

96

15

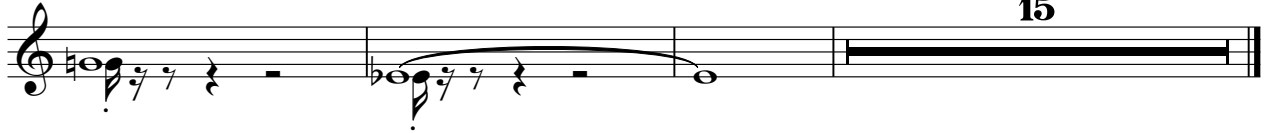

♩ = 135,000137

25

28

30

32

34

36

38

40

42

44

46

48

50

52

54

56

58

60

62

64

106

108

110

2

♩ = 135,000137

25

28

30

32

34

36

38

40

42

44

V.S.

46

48

50

52

54

56

58

60

62

64

66

68

70

72

74

76

78

80

82

84

V.S.

86

88

90

92

94

96

98

100

102

104

SYNTH1 ECHO

Paul Van Dyk - Pvd connected Mpau5

♩ = 135,000137

17

20

22

24

26

28

30

32

34

36

V.S.

SYNTH1 ECHO

38

40

42

44

46

48

50

67

69

71

73

75

77

79

81

83

85

87

89

91

V.S.

SYNTH1 ECHO

93

95

97

99

104

106

108

110

WIND

Paul Van Dyk - Pvd connected Mpau5

♩ = 135,000137

15

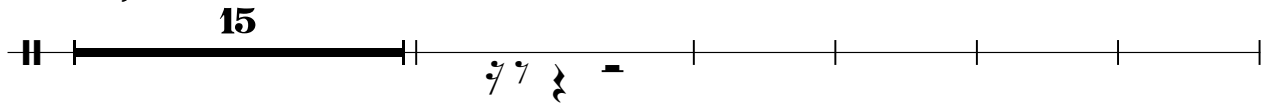

21

44 **47**

