

Paul Van Dyk - Pvd crush v2 mpau5

♩ = 135,000137

beat

beat2

Synth3

pipe

bass

keys1

bass2

Keys2

rev sym

Synth2

Synth

♩ = 135,000137

sequenced by mpau5 2004

4

beat

beat2

keys1

Synth

6

beat

beat2

bass

keys1

bass2

Keys2

Synth

8

beat

bass

keys1

bass2

Keys2

9

beat

bass

keys1

bass2

Keys2

10

beat

bass

keys1

bass2

Keys2

11

beat

bass

keys1

bass2

Keys2

12

beat

bass

keys1

bass2

Keys2

13

beat

pipe

T 0 0 0 0 5 0

A

B 3

bass

keys1

bass2

Keys2

15

beat

pipe

bass

keys1

bass2

Keys2

16

beat

bass

keys1

bass2

Keys2

17

beat

bass

keys1

bass2

Keys2

18

beat

bass

keys1

bass2

Keys2

19

beat

bass

keys1

bass2

Keys2

20

beat

bass

keys1

bass2

Keys2

21

beat

bass

keys1

bass2

Keys2

22

beat

bass

keys1

bass2

Keys2

23

beat

bass

keys1

bass2

Keys2

24

beat

bass

keys1

bass2

Keys2

25

beat

bass

keys1

bass2

Keys2

26

beat

bass

keys1

bass2

Keys2

27

beat

bass

keys1

bass2

Keys2

28

beat

pipe

bass

keys1

bass2

Keys2

30

beat

pipe

bass

keys1

bass2

Keys2

Synth2

32

beat

bass

keys1

bass2

Keys2

Synth2

34

beat

bass

keys1

bass2

Keys2

Synth2

36

beat

bass

keys1

bass2

Keys2

Synth2

38

beat

bass

keys1

bass2

Keys2

Synth2

40

beat

bass

keys1

bass2

Keys2

Synth2

42

beat

bass

keys1

bass2

Keys2

Synth2

44

beat

bass

keys1

bass2

Keys2

Synth2

46

beat

bass

keys1

bass2

Keys2

rev sym

Synth2

48

beat

pipe

bass

keys1

bass2

Keys2

50

beat

pipe

bass

keys1

bass2

Keys2

51

beat

pipe

bass

keys1

bass2

Keys2

52

beat

pipe

bass

keys1

bass2

Keys2

53

beat

pipe

bass

keys1

bass2

Keys2

54

beat

pipe

bass

keys1

bass2

Keys2

55

beat

pipe

bass

keys1

bass2

Keys2

56

beat

pipe

bass

keys1

bass2

Keys2

57

beat

pipe

bass

keys1

bass2

Keys2

58

beat

pipe

bass

keys1

bass2

Keys2

59

beat

pipe

bass

keys1

bass2

Keys2

60

beat

pipe

bass

keys1

bass2

Keys2

61

beat

pipe

bass

keys1

bass2

Keys2

62

beat

pipe

bass

keys1

bass2

Keys2

63

beat

pipe

bass

keys1

bass2

Keys2

65

beat

bass

keys1

bass2

Keys2

Synth2

67

beat
bass
keys1
bass2
Keys2
Synth2

69

beat
bass
keys1
bass2
Keys2
Synth2

71

beat

bass

keys1

bass2

Keys2

Synth2

73

beat

bass

keys1

bass2

Keys2

Synth2

75

beat
Synth3
bass
keys1
bass2
Keys2
Synth2

77

beat
Synth3
bass
keys1
bass2
Keys2
Synth2

78

beat

Synth3

bass

keys1

bass2

Keys2

Synth2

79

beat

Synth3

pipe

bass

keys1

bass2

Keys2

Synth2

81

beat
Synth3
pipe
bass
keys1
Synth

83

beat
Synth3
pipe
bass
keys1
Synth

85

beat

Synth3

pipe

TAB

bass

keys1

Synth

keys2

87

beat

Synth3

pipe

TAB

bass

keys1

Keys2

Synth

 - **beat**: Features a consistent rhythmic pattern of eighth notes with 'x' marks above them, indicating a specific drum sound.
 - **pipe**: Shows guitar tablature with fret numbers (0, 5, 7) and a 2/7 time signature.
 - **keys1**: Contains piano accompaniment with chords and melodic lines.
 - **Keys2**: Features a more complex piano accompaniment with dense chordal textures.
 - **Synth**: Provides a melodic line in the treble clef, with a double bar line and repeat sign at the beginning of each system.
 - **Measures 89-93**: The score is divided into five systems, each starting with a measure number (89, 91, 93) and a double bar line. The notation is consistent across these systems, with the Synth part repeating its melodic phrase.

95

beat

pipe

keys1

Keys2

Synth

97

beat

pipe

bass

keys1

bass2

Keys2

rev sym

Synth2

99

beat

bass

keys1

bass2

Keys2

Synth2

101

beat

bass

keys1

bass2

Keys2

Synth2

103

beat
bass
keys1
bass2
Keys2
Synth2

105

beat
bass
keys1
bass2
Keys2
Synth2

107

beat

bass

keys1

bass2

Keys2

Synth2

109

beat

bass

keys1

bass2

Keys2

Synth2

111

beat
bass
keys1
bass2
Keys2
Synth2

113

beat
bass
keys1
bass2
Keys2
Synth2

115

beat
bass
keys1
bass2
Keys2
Synth2

117

beat
bass
keys1
bass2
Keys2
Synth2

119

beat

bass

keys1

bass2

Keys2

Synth2

121

beat

bass

keys1

bass2

Keys2

Synth2

123

bass

keys1

bass2

Keys2

Synth2

125

bass

keys1

bass2

Keys2

Synth2

127

129

130

Paul Van Dyk - Pvd crush v2 mpau5

beat

♩ = 135,000137
2

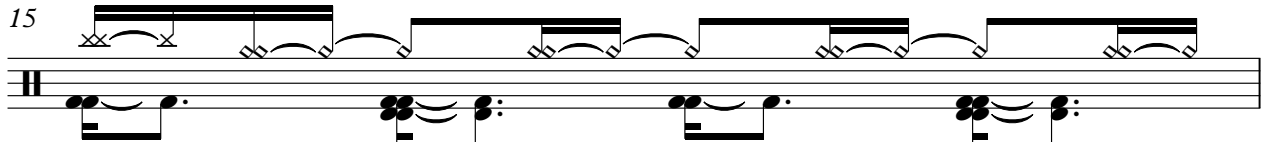
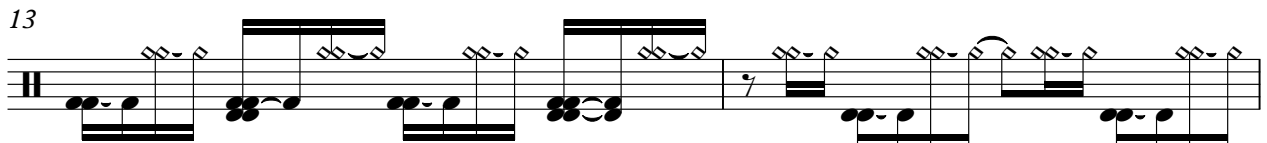
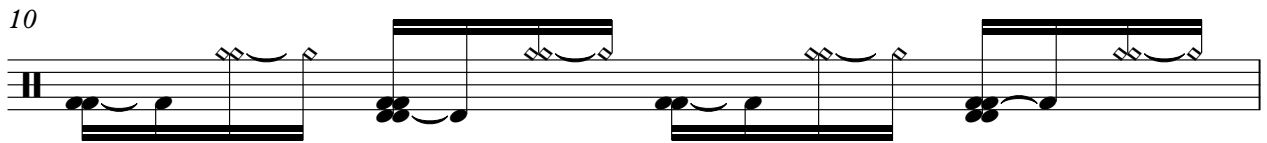
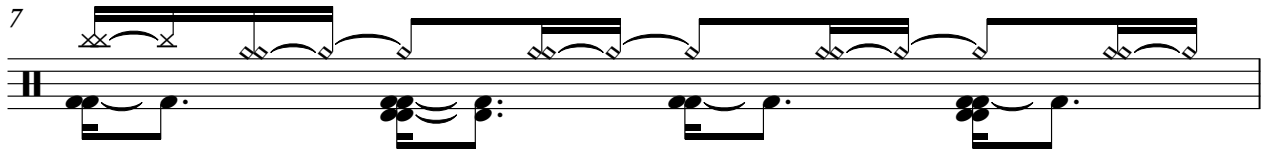

sequenced by mpau5 2004
sequenced by mpau5 2004

V.S.

26

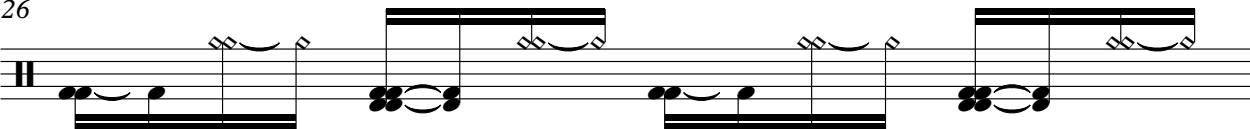

27

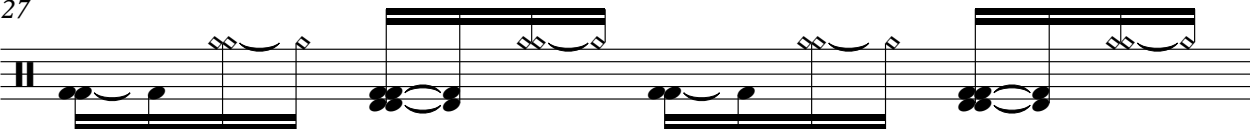

28

30

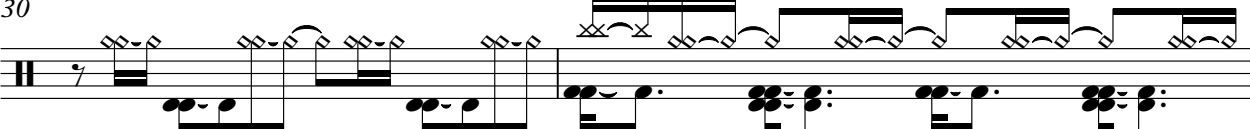

32

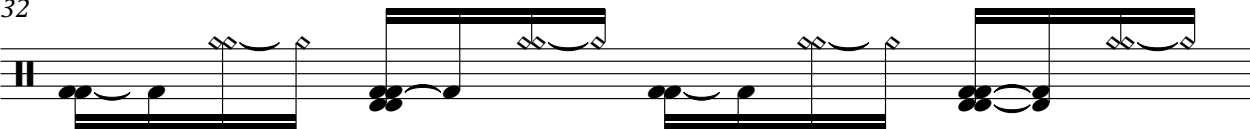

33

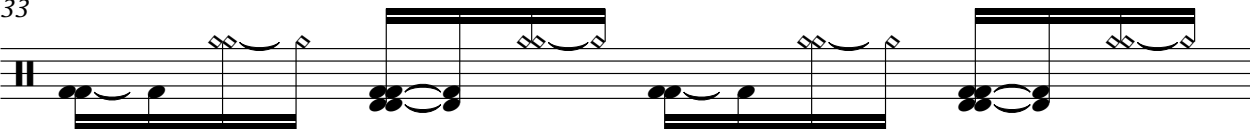

34

35

36

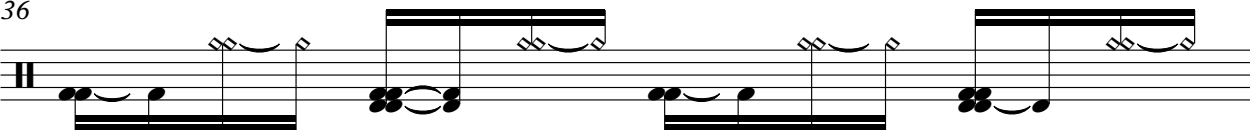

37

4

beat

38

39

40

41

42

43

44

45

46

48

49

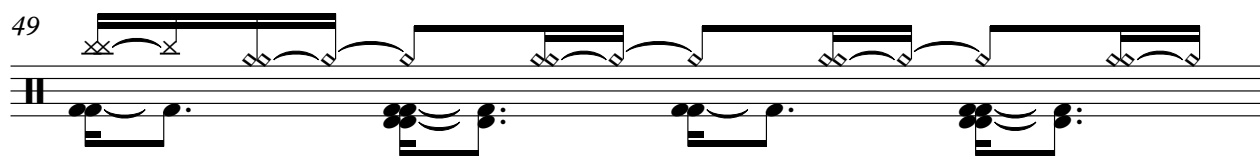

50

51

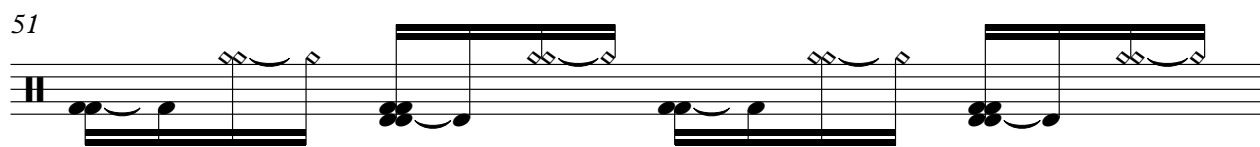

52

53

54

55

56

57

58

6

beat

59

60

61

62

63

65

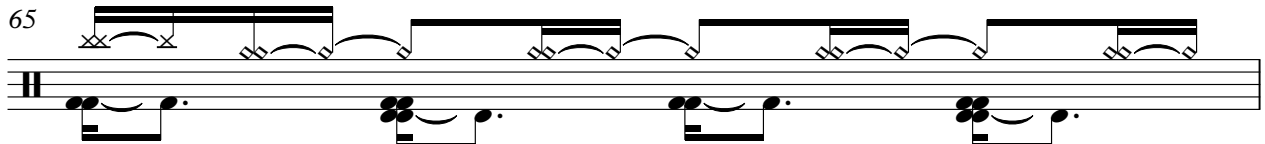

66

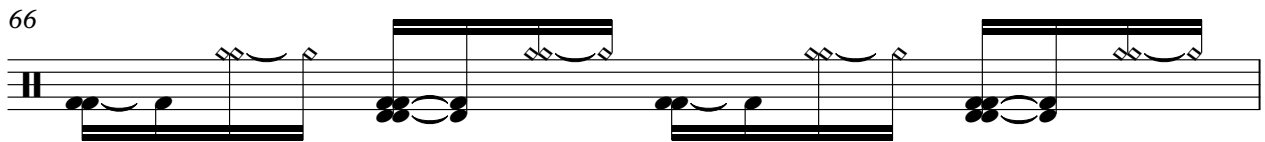

67

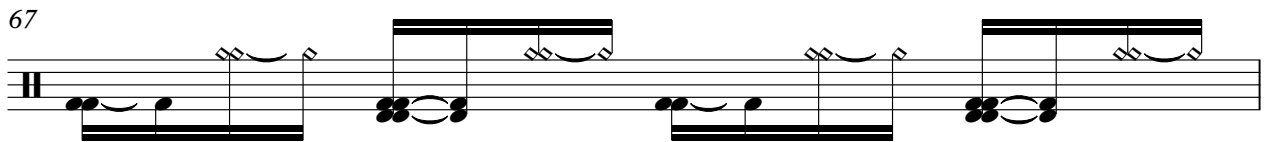

68

69

70

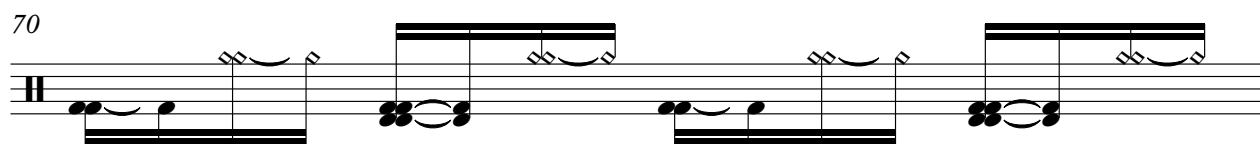

71

72

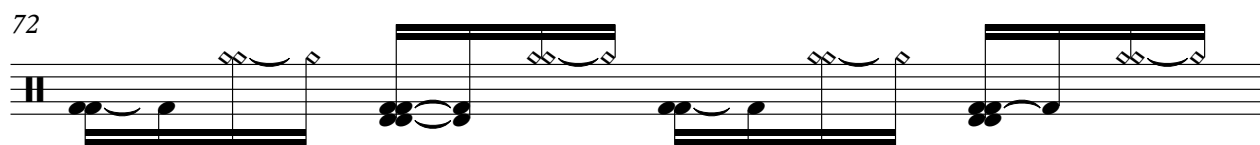

73

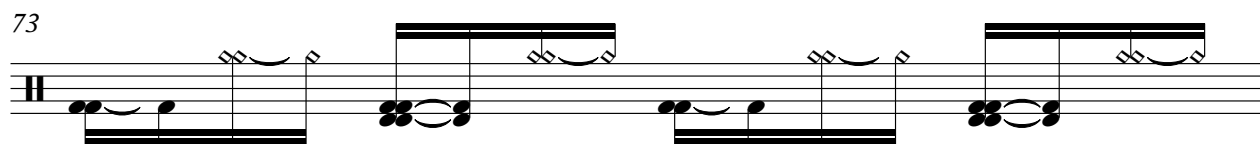

74

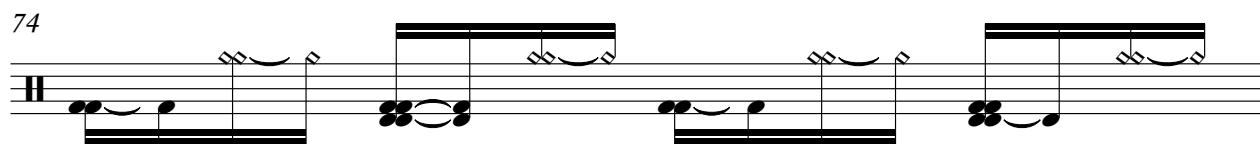

75

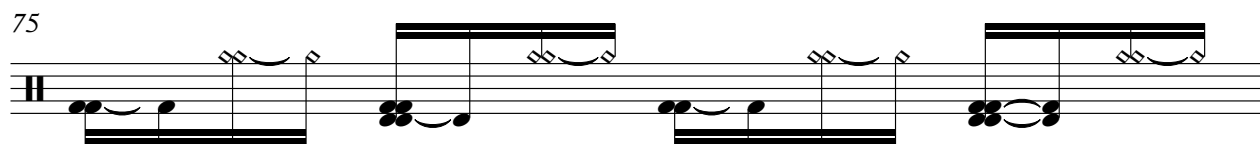

76

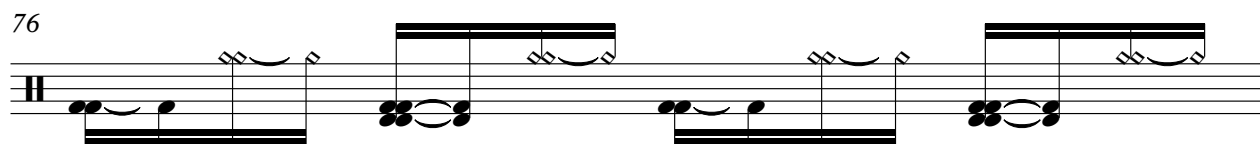

77

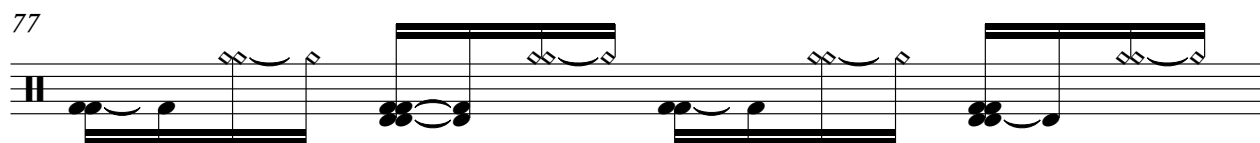

78

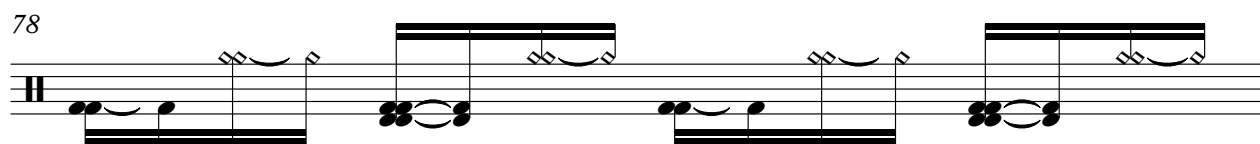

79

100

101

102

103

104

105

106

107

108

109

110

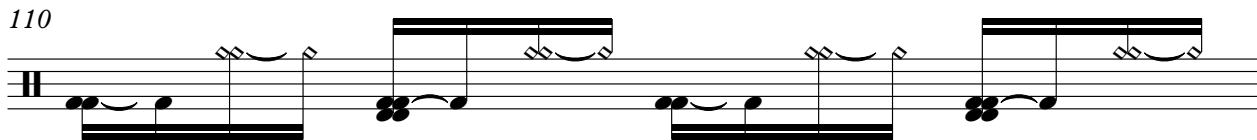

111

112

113

114

115

116

117

118

119

120 beat 11

121 **10**

Synth3

Paul Van Dyk - Pvd crush v2 mpau5

♩ = 135,000137

75

78

80

82

84

86

88

44

sequenced by mpau5 2004
sequenced by mpau5 2004

Paul Van Dyk - Pvd crush v2 mpau5

pipe

♩ = 135,000137

12

14

17

15

15

sequenced by mpau5 2004
sequenced by mpau5 2004

2 81

pipe

| | | | | | | | | | | | | | | | |
|---|---|---|-----|---|---|-----|---|---|-----|---|---|-----|---|-----|--|
| T | | | | | | | | | | | | | | | |
| A | | | | | | | | | | | | | | | |
| B | 3 | 3 | 3 3 | 3 | 3 | 3 3 | 3 | 3 | 3 3 | 3 | 3 | 3 3 | 3 | 3 3 | |
| | 8 | 8 | 8 8 | 8 | 8 | 8 8 | 8 | 8 | 8 8 | 8 | 8 | 8 8 | 8 | 8 8 | |

83

| | | | | | | | | | | | | | | | |
|---|---|---|-----|---|---|-----|---|---|-----|---|---|-----|---|---|--|
| T | | | | | | | | | | | | | | | |
| A | | | | | | | | | | | | | | | |
| B | 2 | 2 | 2 2 | 2 | 2 | 2 2 | 2 | 2 | 2 2 | 2 | 2 | 2 2 | 2 | 2 | |
| | 7 | 7 | 7 7 | 7 | 7 | 7 7 | 7 | 7 | 7 7 | 7 | 7 | 7 7 | 7 | 7 | |

85

| | | | | | | | | | | | | | | | |
|---|---|---|-----|---|---|-----|---|---|-----|---|---|-----|---|------|--|
| T | | | | | | | | | | | | | | | |
| A | | | | | | | | | | | | | | | |
| B | 1 | 1 | 1 1 | 1 | 1 | 1 1 | 1 | 1 | 1 1 | 1 | 1 | 1 1 | 1 | 1 3 | |
| | 8 | 8 | 8 8 | 8 | 8 | 8 8 | 8 | 8 | 8 8 | 8 | 8 | 8 8 | 8 | 8 10 | |

87

| | | | | | | | | | | | | | | | |
|---|---|---|-----|---|---|-----|---|---|-----|---|---|-----|---|-----|--|
| T | | | | | | | | | | | | | | | |
| A | | | | | | | | | | | | | | | |
| B | 0 | 0 | 0 0 | 0 | 0 | 0 0 | 0 | 0 | 0 0 | 0 | 0 | 0 0 | 0 | 0 2 | |
| | 5 | 5 | 5 5 | 5 | 5 | 5 5 | 5 | 5 | 5 5 | 5 | 5 | 5 5 | 5 | 5 7 | |

90

| | | | | | | | | | | | | | | | |
|---|---|---|--|---|---|--|---|---|--|---|---|--|---|---|--|
| T | | | | | | | | | | | | | | | |
| A | | | | | | | | | | | | | | | |
| B | 0 | 2 | | 0 | 2 | | 0 | 2 | | 0 | 2 | | 0 | 2 | |
| | 5 | 7 | | 5 | 7 | | 5 | 7 | | 5 | 7 | | 5 | 7 | |

95

32

| | | | | | | | | | | | | | | | |
|---|---|---|--|--|--|---|---|---|---|-------|--|--|--|--|--|
| T | | | | | | | | | | | | | | | |
| A | | | | | | | | | | | | | | | |
| B | 0 | 2 | | | | 2 | 2 | 2 | 2 | ----- | | | | | |
| | 5 | 7 | | | | 7 | 7 | 7 | 7 | | | | | | |

130

| | | | | | | | | | | | | | | | |
|---|---|---|---|---|---|---|---|---|---|--|--|--|--|--|--|
| T | | | | | | | | | | | | | | | |
| A | | | | | | | | | | | | | | | |
| B | 3 | 3 | 3 | 3 | 3 | 3 | 3 | 3 | 3 | | | | | | |
| | 8 | 8 | 8 | 8 | 8 | 8 | 8 | 8 | 8 | | | | | | |

Paul Van Dyk - Pvd crush v2 mpau5

bass

♩ = 135,000137

6

9

11

13

15

17

19

21

23

25

sequenced by mpau5 2004
sequenced by mpau5 2004

V.S.

27

31

34

37

40

43

46

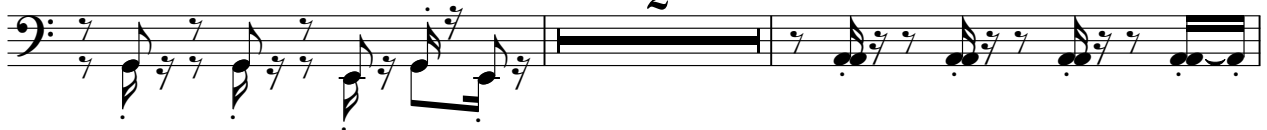

50

52

54

56

58

60

62

65

68

71

74

77

79

V.S.

83

89

100

103

106

109

112

115

118

121

Paul Van Dyk - Pvd crush v2 mpau5

keys1

♩ = 135,000137

4

5

6

7

8

V.S.

sequenced by mpau5 2004
sequenced by mpau5 2004

2

keys1

9

10

11

12

13

14

15

16

17

18

19

20

21

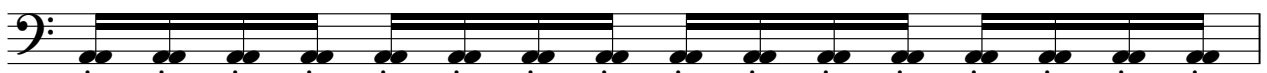

22

23

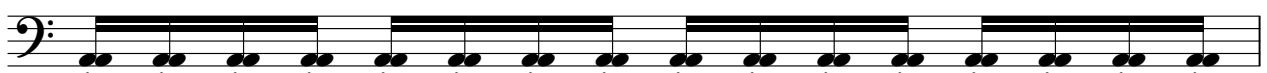

24

V.S.

25

26

27

28

29

30

32

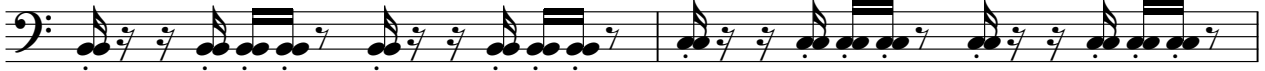

34

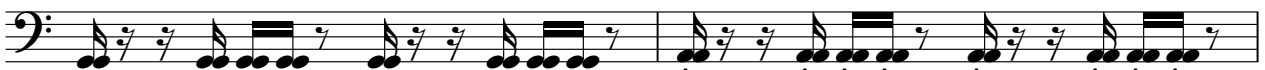

36

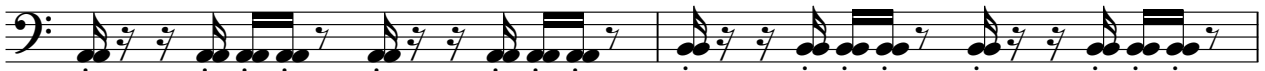

38

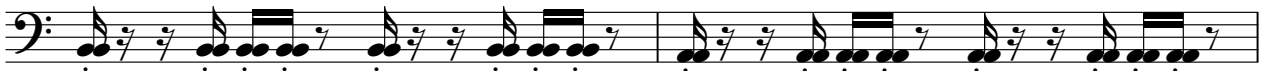

40

42

44

46

2

49

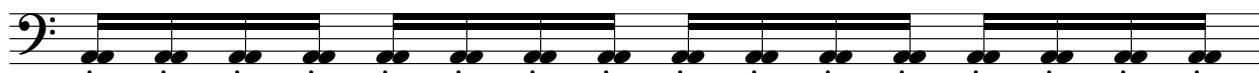

50

51

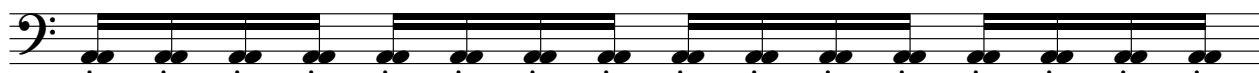

52

53

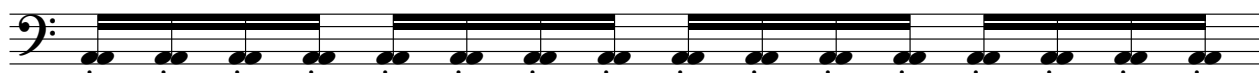

54

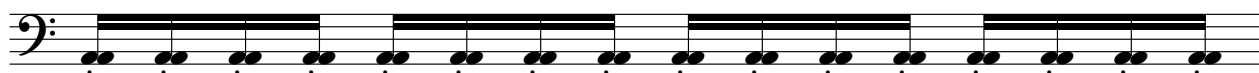

V.S.

6

keys1

55

56

57

58

59

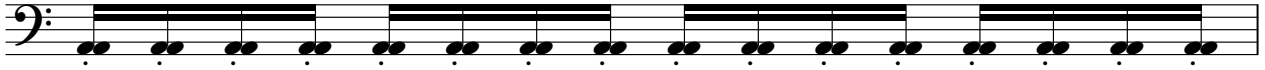

60

61

62

63

64

66

68

70

72

74

76

78

80

82

V.S.

84

86

88

91

94

97

99

101

103

105

107

109

111

113

115

117

119

V.S.

121

122

123

124

125

126

127

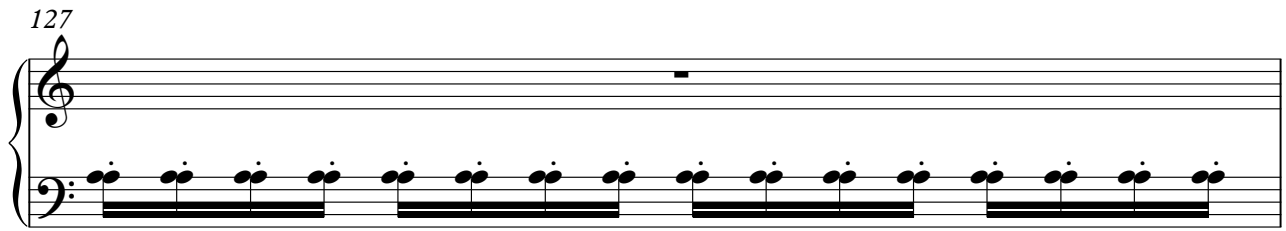

128

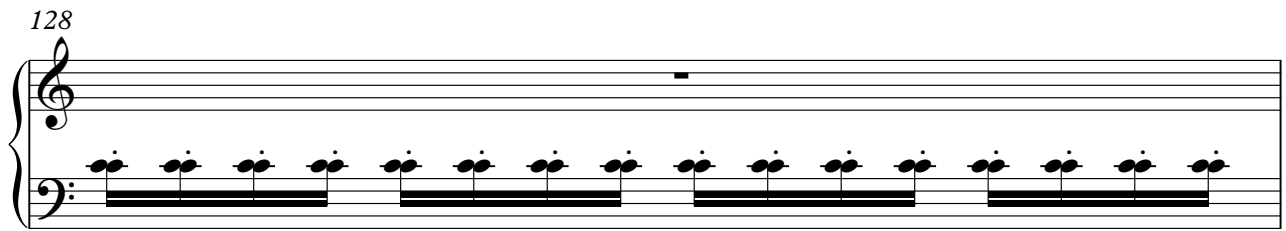

129

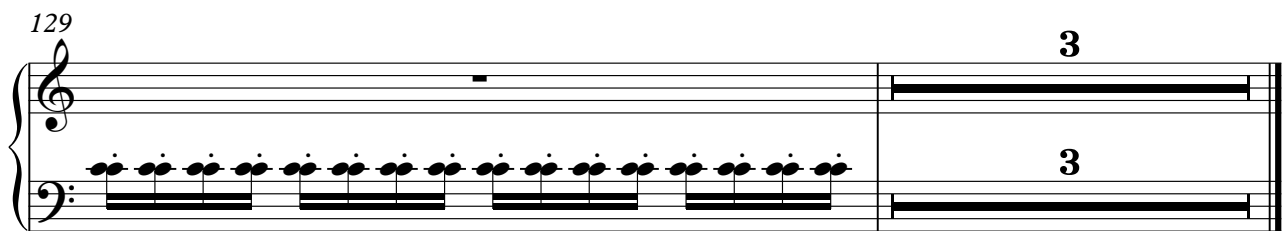

Paul Van Dyk - Pvd crush v2 mpau5

bass2

♩ = 135,000137

5

sequenced by mpau5 2004
sequenced by mpau5 2004

V.S.

27

29

31

33

35

37

39

41

43

45

47

2

51

53

55

57

59

61

63

65

67

V.S.

69

71

73

75

77

79

81

99

101

103

105

107

109

111

113

115

117

119

121

123

6

bass2

125

127

129

130

Paul Van Dyk - Pvd crush v2 mpau5

Keys2

♩ = 135,000137

5

sequenced by mpau5 2004
sequenced by mpau5 2004

V.S.

46

2

50

52

54

56

58

60

62

64

66

68

70

72

74

76

78

80

89

90

91

92

93

94

95

98

100

102

104

106

108

110

112

114

116

118

120

122

124

126

128

rev sym

Paul Van Dyk - Pvd crush v2 mpau5

♩ = 135,000137

46 **49**

97 **35**

sequenced by mpau5 2004
sequenced by mpau5 2004

Paul Van Dyk - Pvd crush v2 mpau5

Synth2

♩ = 135,000137

30

34

39

43 **18**

65

69

74

78 **17**

sequenced by mpau5 2004
sequenced by mpau5 2004

98

102

107

112

117

122

126

Paul Van Dyk - Pvd crush v2 mpau5

Synth

♩ = 135,000137

2 **74**

81

87

93 **36**

sequenced by mpau5 2004
sequenced by mpau5 2004