

Paul Young - Come Back And Stay With Me 1

♩ = 130,002380

DRUMS

TUBULARBEL

MUSIC BOX

CLEAN GTR

SLAPBASS 2

FRETLESS

CHOIR AAHS

SYN STR 1

WARM PAD

BRIGHTNESS

♩ = 130,002380

BRIGHTNESS

SEASHORE

7

DRUMS

TUBULARBEL

SLAPBASS 2

FRETLESS

SYN STR 1

SEASHORE

12

DRUMS

TUBULARBEL

MUSIC BOX

SLAPBASS 2

CHOIR AAHS

SYN STR 1

18

DRUMS

MUSIC BOX

SLAPBASS 2

CHOIR AAHS

SYN STR 1

22

DRUMS

MUSIC BOX

SLAPBASS 2

FRETLESS

CHOIR AAHS

SYN STR 1

WARM PAD

BRIGHTNESS

26

DRUMS

SLAPBASS 2

FRETLESS

WARM PAD

BRIGHTNESS

30

DRUMS

SLAPBASS 2

FRETLESS

WARM PAD

BRIGHTNESS

34

DRUMS

TUBULARBEL

SLAPBASS 2

FRETLESS

SYN STR 1

WARM PAD

BRIGHTNESS

BRIGHTNESS

38

DRUMS

TUBULARBEL

MUSIC BOX

SLAPBASS 2

CHOIR AAHS

SYN STR 1

WARM PAD

BRIGHTNESS

BRIGHTNESS

42

DRUMS

MUSIC BOX

SLAPBASS 2

CHOIR AAHS

SYN STR 1

WARM PAD

BRIGHTNESS

46

DRUMS

TUBULARBEL

MUSIC BOX

CLEAN GTR

SLAPBASS 2

FRETLESS

CHOIR AAHS

SYN STR 1

WARM PAD

BRIGHTNESS

50

DRUMS

CLEAN GTR

SLAPBASS 2

FRETLESS

WARM PAD

BRIGHTNESS

53

DRUMS

TUBULARBEL

CLEAN GTR

SLAPBASS 2

FRETLESS

WARM PAD

BRIGHTNESS

56

DRUMS

CLEAN GTR

SLAPBASS 2

FRETLESS

WARM PAD

BRIGHTNESS

59

DRUMS

TUBULARBEL

CLEAN GTR

SLAPBASS 2

FRETLESS

SYN STR 1

WARM PAD

BRIGHTNESS

BRIGHTNESS

63

DRUMS

TUBULARBEL

MUSIC BOX

SLAPBASS 2

CHOIR AAHS

SYN STR 1

WARM PAD

BRIGHTNESS

BRIGHTNESS

67

DRUMS

MUSIC BOX

SLAPBASS 2

CHOIR AAHS

SYN STR 1

WARM PAD

BRIGHTNESS

71

DRUMS

TUBULARBEL

MUSIC BOX

SLAPBASS 2

FRETLESS

CHOIR AAHS

SYN STR 1

WARM PAD

BRIGHTNESS

75

DRUMS

TUBULARBEL

MUSIC BOX

SLAPBASS 2

FRETLESS

CHOIR AAHS

SYN STR 1

WARM PAD

79

DRUMS

TUBULARBEL

MUSIC BOX

SLAPBASS 2

FRETLESS

CHOIR AAHS

SYN STR 1

WARM PAD

83

DRUMS

TUBULARBEL

MUSIC BOX

SLAPBASS 2

FRETLESS

CHOIR AAHS

SYN STR 1

WARM PAD

87

DRUMS

TUBULARBEL

SLAPBASS 2

FRETLESS

CHOIR AAHS

SYN STR 1

WARM PAD

BRIGHTNESS

92

DRUMS

TUBULARBEL

SLAPBASS 2

FRETLESS

WARM PAD

BRIGHTNESS

97

DRUMS

TUBULARBEL

SLAPBASS 2

FRETLESS

SYN STR 1

WARM PAD

BRIGHTNESS

102

DRUMS

TUBULARBEL

SLAPBASS 2

FRETLESS

WARM PAD

BRIGHTNESS

107

DRUMS

TUBULARBEL

SLAPBASS 2

FRETLESS

SYN STR 1

BRIGHTNESS

BRIGHTNESS

111

DRUMS

TUBULAR BELL

SLAPBASS 2

FRETLESS

SYN STR 1

BRIGHTNESS

BRIGHTNESS

115

DRUMS

MUSIC BOX

SLAPBASS 2

CHOIR AAHS

SYN STR 1

WARM PAD

BRIGHTNESS

119

DRUMS

MUSIC BOX

SLAPBASS 2

FRETLESS

CHOIR AAHS

SYN STR 1

WARM PAD

BRIGHTNESS

124

DRUMS

MUSIC BOX

SLAPBASS 2

CHOIR AAHS

SYN STR 1

WARM PAD

BRIGHTNESS

128

DRUMS

MUSIC BOX

SLAPBASS 2

FRETLESS

CHOIR AAHS

SYN STR 1

WARM PAD

BRIGHTNESS

132

DRUMS

MUSIC BOX

SLAPBASS 2

FRETLESS

SYN STR 1

WARM PAD

149

DRUMS

MUSIC BOX

SLAPBASS 2

CHOIR AAHS

SYN STR 1

WARM PAD

153

DRUMS

TUBULARBEL

MUSIC BOX

CLEAN GTR

SLAPBASS 2

FRETLESS

CHOIR AAHS

SYN STR 1

WARM PAD

BRIGHTNESS

SEASHORE

158

- CHOIR AAHS:** A vocal line with sustained notes and rests.
- SYN STR 1:** A string part with sustained notes and rests.
- WARM PAD:** A string part with sustained notes and rests.

162

165

DRUMS

Paul Young - Come Back And Stay With Me 1

♩ = 130,002380

2

6

9

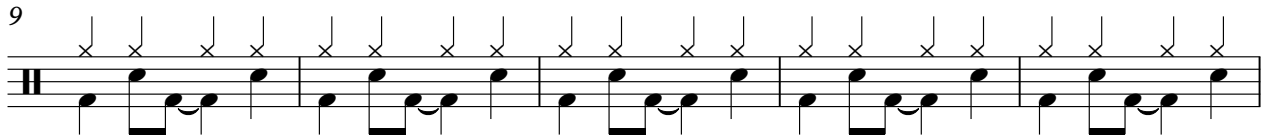

14

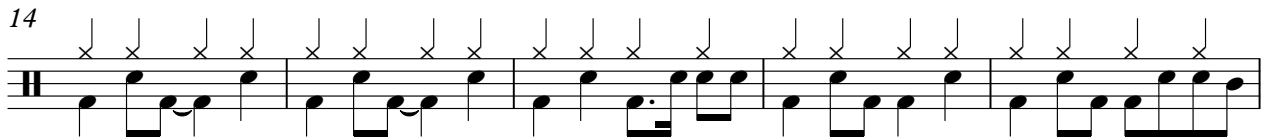

19

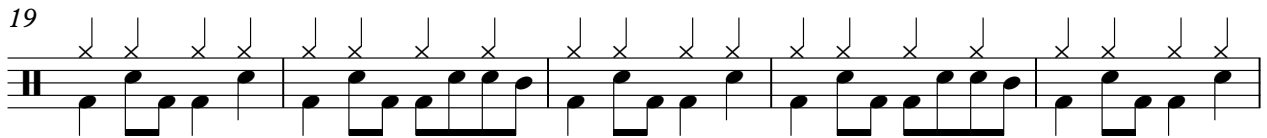

24

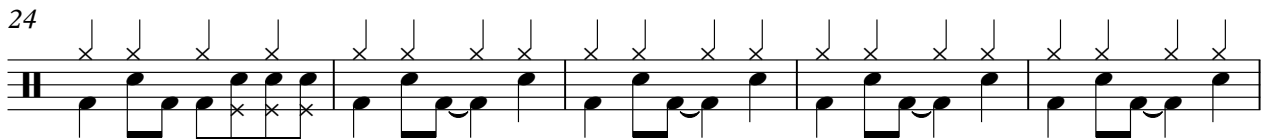

29

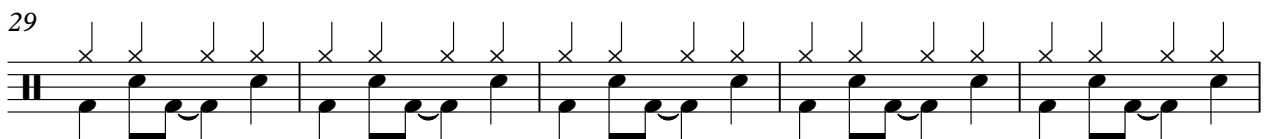

34

39

44

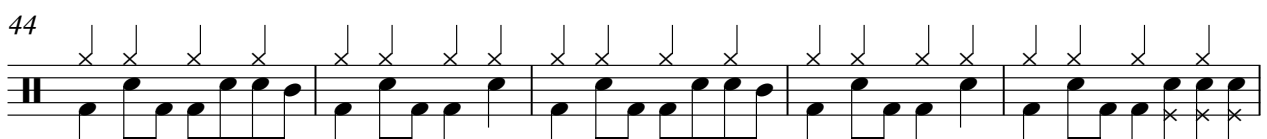

V.S.

49

54

59

64

69

74

78

82

86

90

DRUMS

94

98

102

106

110

114

118

123

128

132

V.S.

136

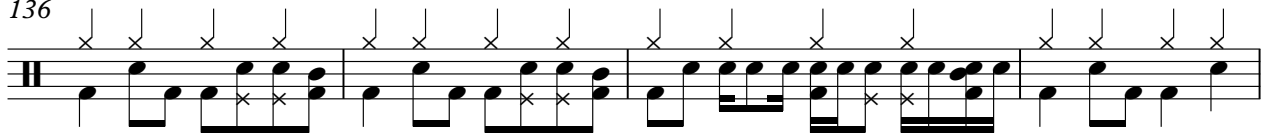

140

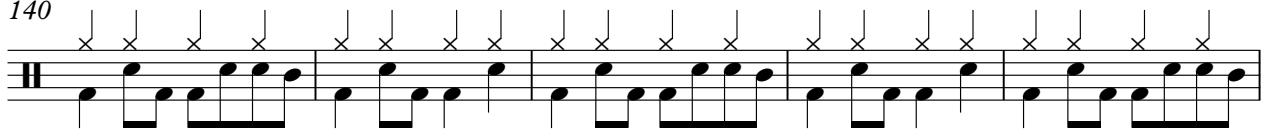

145

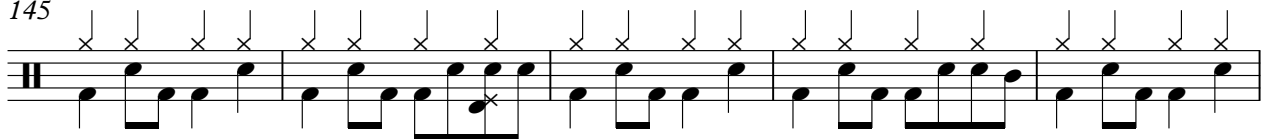

150

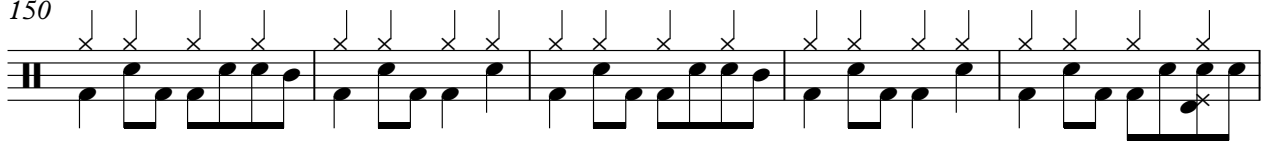

155

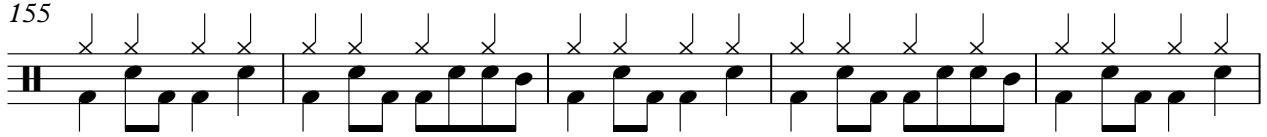

160

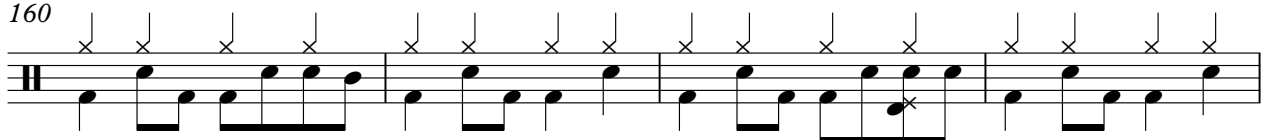

164

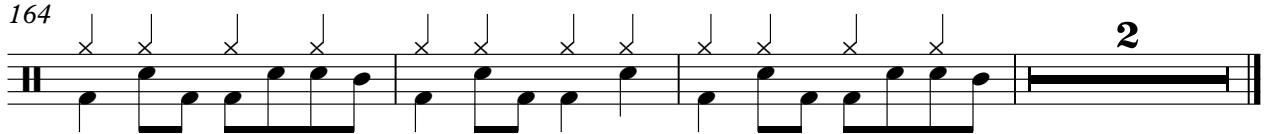

TUBULARBEL

Paul Young - Come Back And Stay With Me 1

♩ = 130,002380

7

15

20

39

8

3

53

3

61

8

73

82

90

3

5

99

3

2

TUBULARBEL

105

110

115

40

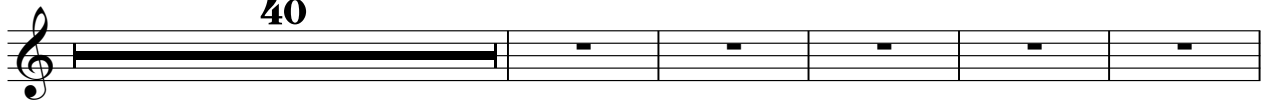

160

3

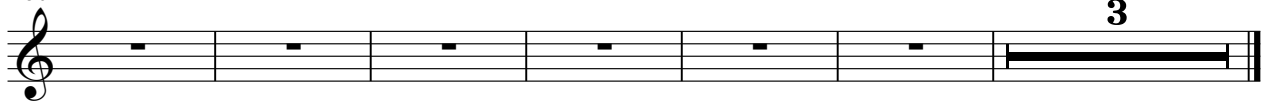

MUSIC BOX

Paul Young - Come Back And Stay With Me 1

♩ = 130,002380

15

19

24

17

45

17

65

70

75

5

84

31

118

123

MUSIC BOX

127

132

141

146

151

156

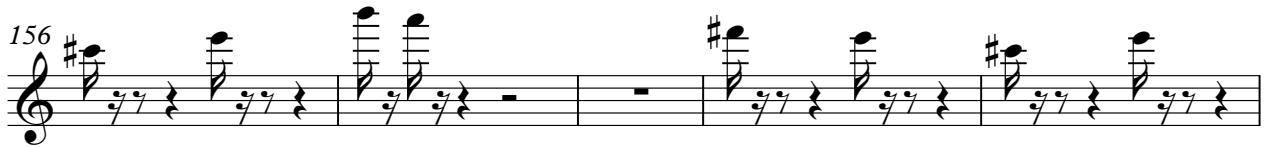

161

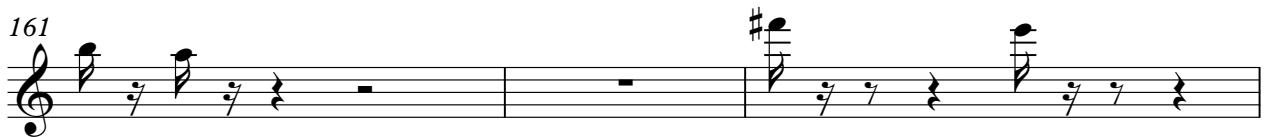

164

CLEAN GTR

Paul Young - Come Back And Stay With Me 1

♩ = 130,002380

47

50

52

55

58

61

94

160

3

SLAPBASS 2

Paul Young - Come Back And Stay With Me 1

♩ = 130,002380

6

11

16

20

24

27

30

33

36

40

V.S.

78

81

84

87

92

98

104

109

113

118

V.S.

162

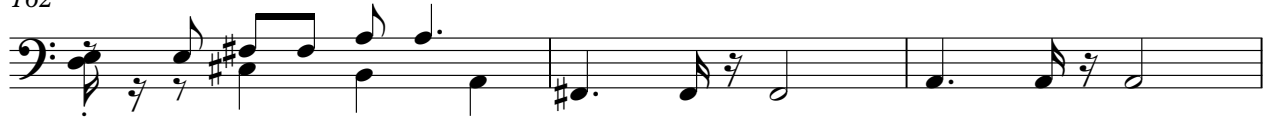

165

FRETLESS

Paul Young - Come Back And Stay With Me 1

♩ = 130,002380

6 14

24

27

30

33

36 10

49

52

55

58 10

FRETLESS

71

75

79

83

87

92

98

104

110

121

131

135

139

154

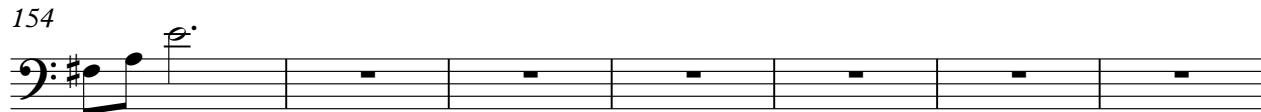

161

CHOIR AAHS

Paul Young - Come Back And Stay With Me 1

♩ = 130,002380

15

21

16

42

49

16

70

77

82

86

26

CHOIR AAHS

115

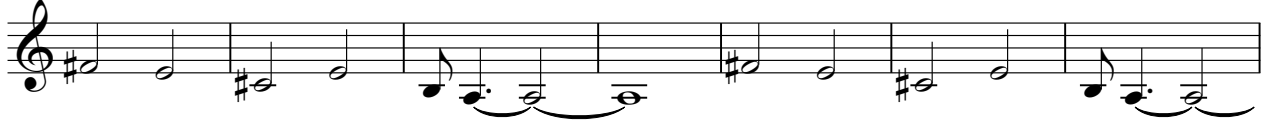

122

129

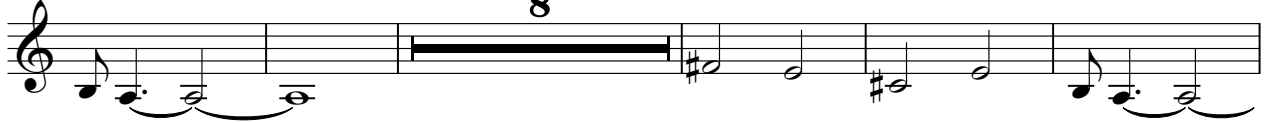

142

149

156

162

SYN STR 1

Paul Young - Come Back And Stay With Me 1

♩ = 130,002380

7

15

22

12

39

46

12

63

70

77

86

10

99

5

107

115

121

127

134

141

147

153

159

164

WARM PAD

Paul Young - Come Back And Stay With Me 1

♩ = 130,002380

23

29

37 4

49

57 4

67

76

85

93

100 8

WARM PAD

115

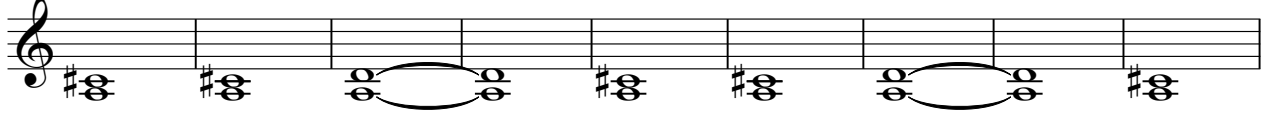

124

133

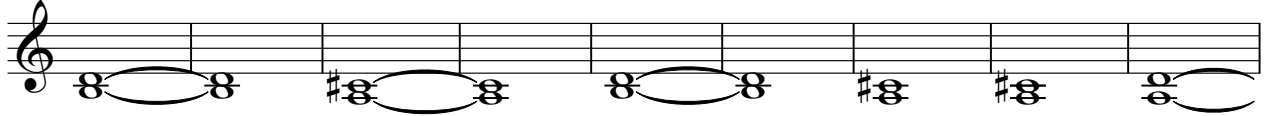

142

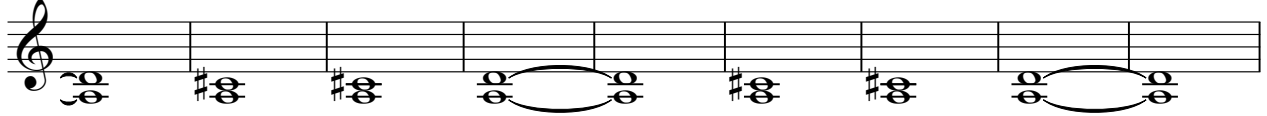

151

160

BRIGHTNESS

Paul Young - Come Back And Stay With Me 1

♩ = 130,002380

35

40

20

64

42

109

109

114

40

159

3

BRIGHTNESS

Paul Young - Come Back And Stay With Me 1

♩ = 130,002380

22

27

32

36

41

47

52

57

62

67

V.S.

BRIGHTNESS

73

15 **6**

97

102

106

111

116

122

127

38

SEASHORE

Paul Young - Come Back And Stay With Me 1

♩ = 130,002380

2

8

146

159

3