

# Paul Young - Everytime You Go Away 1

♩ = 95,000145

Fuzz

SD

Perc.

Hi Hat

BD

Bass

Strings

3

SD

Perc.

Hi Hat

BD

Bass

Strings

5

Fuzz

SD

Perc.

Hi Hat

BD

el. guitar

Bass

Strings

SD

Perc.

Hi Hat

BD

el. guit

Bass

Strings

7

9

Glock

SD

Perc.

Hi Hat

BD

Piano

Bass

Strings

Sitar g.

11

SD

Perc.

Hi Hat

BD

Piano

Bass

Strings

13

Glock

SD

Perc.

Hi Hat

BD

Piano

Bass

Strings

Sitar g.

15

SD

Perc.

Hi Hat

BD

Piano

Bass

Strings

17

19

SD

Hi Hat

BD

Echo Syn

Bass

Strings

Lead

The Snare Drum (SD) part consists of two measures, each with a snare drum hit on the first and third beats, followed by a half note on the second and fourth beats. The Hi Hat part consists of two measures, each with a continuous eighth-note pattern. The Bass Drum (BD) part consists of two measures, each with a bass drum hit on the first and third beats, followed by a half note on the second and fourth beats. The Echo Syn part consists of two measures, each with a complex rhythmic pattern of eighth and sixteenth notes. The Bass part consists of two measures, each with a bass line of eighth and sixteenth notes. The Strings part consists of two measures, each with a complex rhythmic pattern of eighth and sixteenth notes. The Lead part consists of two measures, each with a complex rhythmic pattern of eighth and sixteenth notes, including a triplet in the first measure.

21

SD

Hi Hat

BD

Echo Syn

Bass

Strings

Lead

23

SD

Hi Hat

BD

Echo Syn

Bass

Strings

Lead

25

Fuzz

SD

Perc.

Hi Hat

BD

Piano

Echo Syn

Bass

Strings

Lead

Detailed description of the musical score: The score is for tracks 25 and 26. Track 25 (measures 1-4) features a steady bass drum (BD) pattern, a hi-hat (Hi Hat) playing a consistent eighth-note pattern, and a snare drum (SD) playing a simple backbeat. The lead guitar (Lead) plays a melodic line with a mix of eighth and quarter notes. Track 26 (measures 5-8) introduces a fuzz effect (Fuzz) on the lead guitar, indicated by a vertical line with three parallel lines. The piano (Piano) part enters in measure 5 with a melodic line. The strings (Strings) play a sustained chord in measure 5. The bass (Bass) continues with a melodic line. The percussion (Perc.) and hi-hat (Hi Hat) continue their patterns. The snare drum (SD) continues with the backbeat. The lead guitar (Lead) continues with the melodic line, now with the fuzz effect.

27

Fuzz

SD

Perc.

Hi Hat

BD

Piano

Bass

Strings

Lead

29

Fuzz

Glock

SD

Perc.

Hi Hat

BD

Piano

el. guitar

Bass

Strings

Sitar g.

Lead

31

- SD:** Snare drum, indicated by vertical stems with flags.
- Perc.:** Percussion, indicated by vertical stems with upward-pointing arrows.
- Hi Hat:** Indicated by 'x' marks on a horizontal line.
- BD:** Bass drum, indicated by vertical stems with downward-pointing flags.

33

Fuzz

Glock

SD

Perc.

Hi Hat

BD

Piano

el. guit

Bass

Voc.Harm

Strings

Sitar g.

Lead

35

Fuzz

Glock

SD

Perc.

Hi Hat

BD

Piano

el. guit

Bass

Voc.Harm

Strings

Sitar g.

Lead

37

39

Glock

SD

Perc.

Hi Hat

BD

Piano

Bass

Strings

Sitar g.

41

43

SD

Hi Hat

BD

Echo Syn

Bass

Strings

Lead

45

SD

Hi Hat

BD

Echo Syn

Bass

Strings

Lead

47

SD

Hi Hat

BD

Echo Syn

Bass

Strings

Lead

49

Fuzz

SD

Perc.

Hi Hat

BD

Piano

Echo Syn

Bass

Strings

Lead

51

Fuzz

SD

Perc.

Hi Hat

BD

Piano

Bass

Strings

Lead

53

55

Glock

SD

Perc.

Hi Hat

BD

Piano

el. guit

Bass

Strings

Sitar g.

Lead

57

Fuzz

Glock

SD

Perc.

Hi Hat

BD

Piano

el. guit

Bass

Voc.Harm

Strings

Sitar g.

Lead

59

Fuzz

Glock

SD

Perc.

Hi Hat

BD

Piano

el. guit

Bass

Voc.Harm

Strings

Sitar g.

Lead

61

63

65

67

Glock

SD

Perc.

Hi Hat

BD

Piano

g. Solo

Bass

Strings

69

Fuzz

Glock

SD

Perc.

Hi Hat

BD

Piano

g. Solo

Bass

Strings

Lead

71

73

Fuzz

Glock

SD

Perc.

Hi Hat

BD

Piano

el. guitar

Bass

Strings

Sitar g.

Lead

75

77

Fuzz

Glock

SD

Perc.

Hi Hat

BD

Piano

el. guit

Bass

Voc.Harm

Strings

Sitar g.

Lead

79

Fuzz

Glock

SD

Perc.

Hi Hat

BD

Piano

el. guit

Bass

Voc.Harm

Strings

Sitar g.

Lead

81

83

SD

Hi Hat

BD

Voc.Harm

Lead

85

SD

Hi Hat

BD

Bass

Voc.Harm

Lead

87

SD

Hi Hat

BD

Bass

Voc.Harm

Strings

Lead

89

SD

Hi Hat

BD

Bass

Voc.Harm

Strings

Lead

91

SD

Hi Hat

BD

Bass

Voc.Harm

Strings

Lead

93

95

SD  
Hi Hat  
BD  
Echo Syn  
Bass  
Strings

97

SD  
Hi Hat  
BD  
Echo Syn  
Bass  
Strings

99

SD

Hi Hat

BD

Echo Syn

Bass

Strings

101

SD

Hi Hat

BD

Echo Syn

Bass

Strings

Fuzz

# Paul Young - Everytime You Go Away 1

♩ = 95,000145

27

36

55

73

# Paul Young - Everytime You Go Away 1

Glock

♩ = 95,000145

8

2

14

2

12

31

35

40

12

56

60

65

68

4

2

Glock

74

78

81

♩ = 95,000145

7

13

19

25

30

36

42

48

53

# Paul Young - Everytime You Go Away 1

Perc.

♩ = 95,000145

7

14

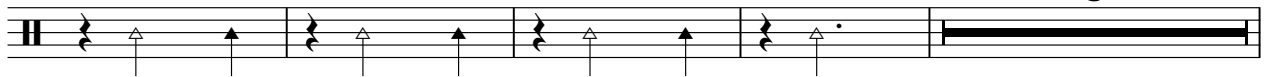

26

30

36

40

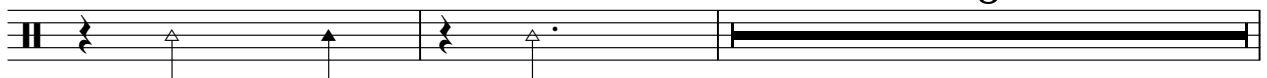

2

Perc.

50

54

60

66

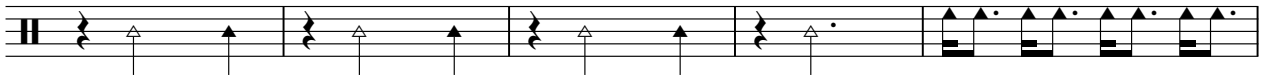

71

76

80

21

# Paul Young - Everytime You Go Away 1

## Hi Hat

♩ = 95,000145

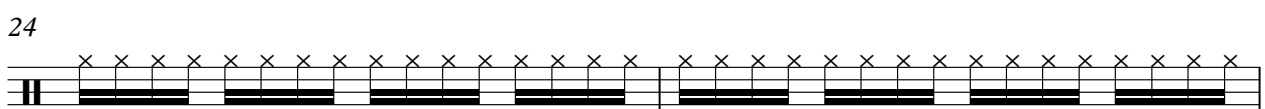
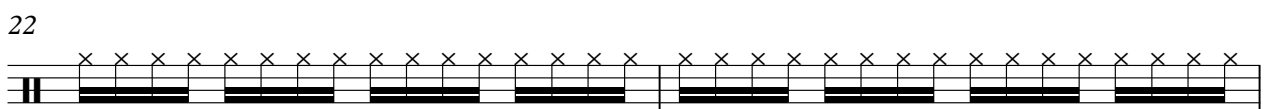
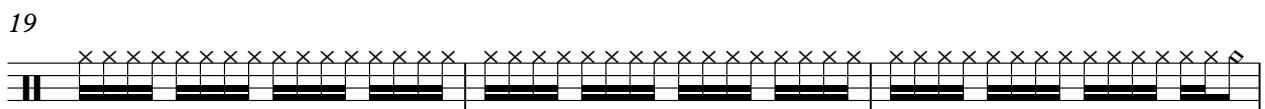
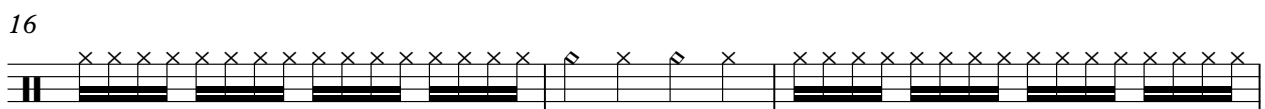
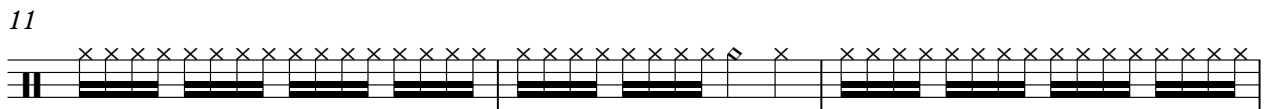
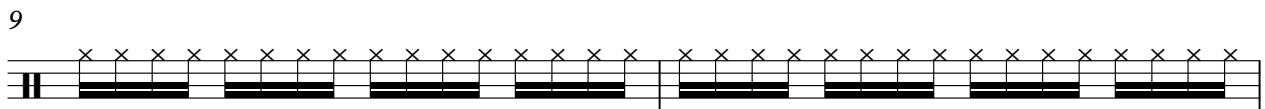
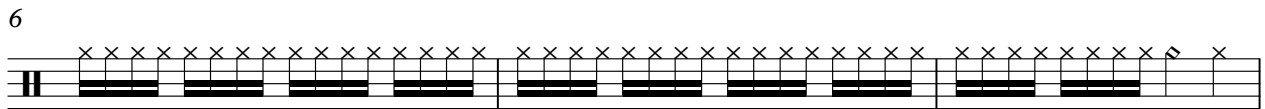
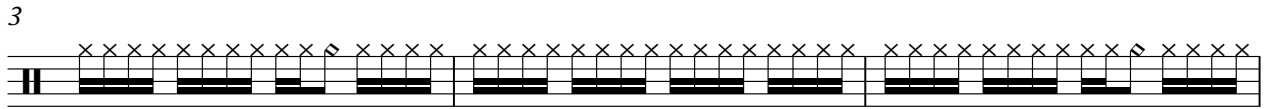

V.S.

2

# Hi Hat

26

28

31

34

37

40

43

46

49

51

Hi Hat

54

57

60

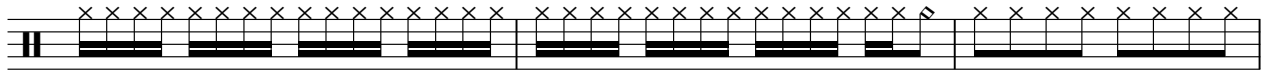

63

67

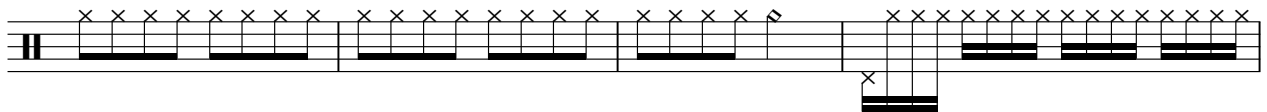

71

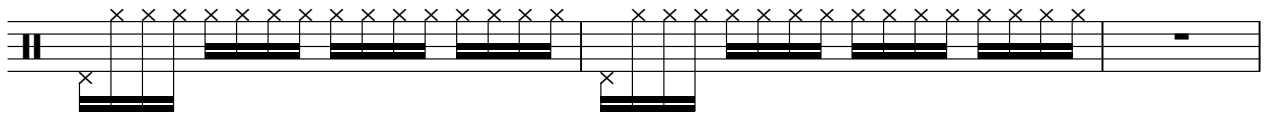

74

77

80

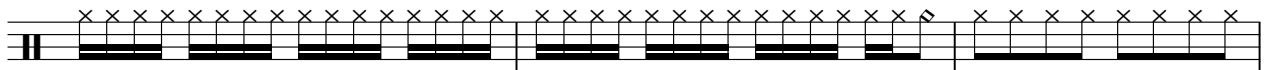

83

V.S.

4

# Hi Hat

87

91

95

98

100

BD

# Paul Young - Everytime You Go Away 1

♩ = 95,000145

7

13

19

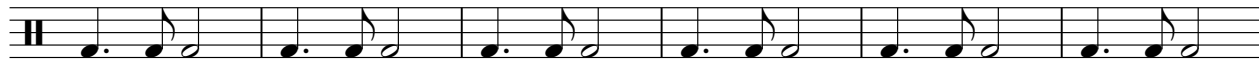

25

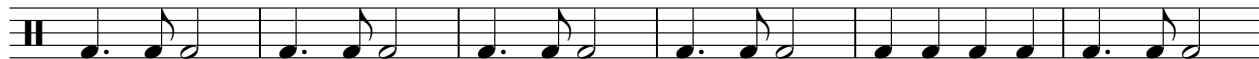

31

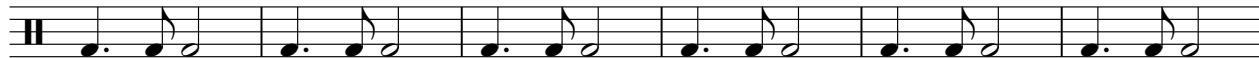

37

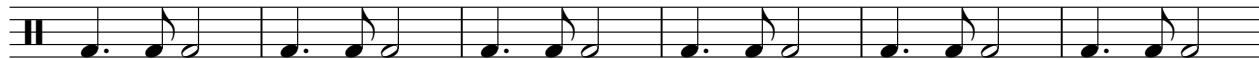

43

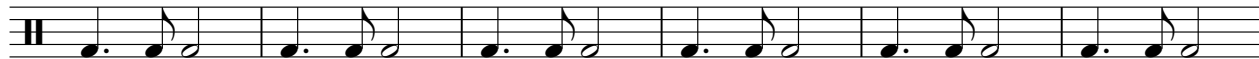

49

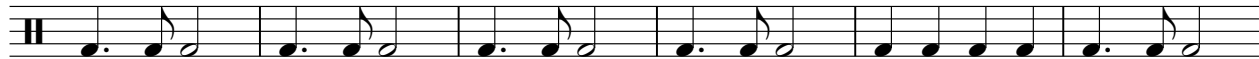

55

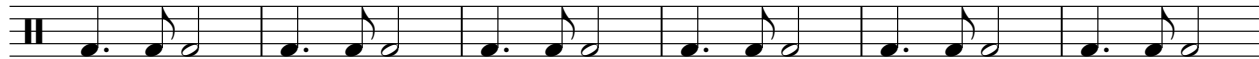

V.S.

2

BD

61

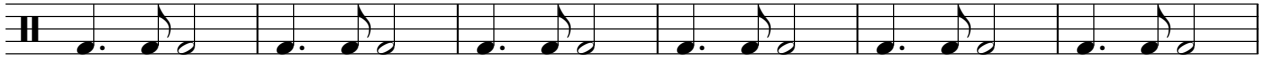

67

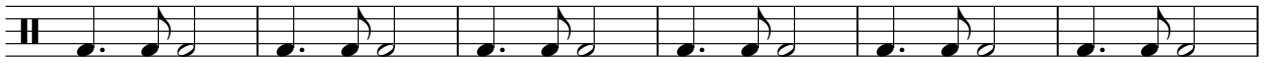

73

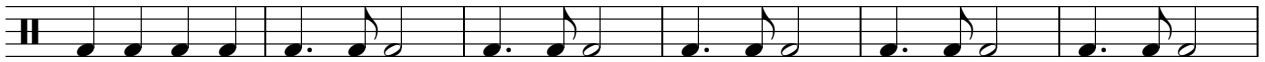

79

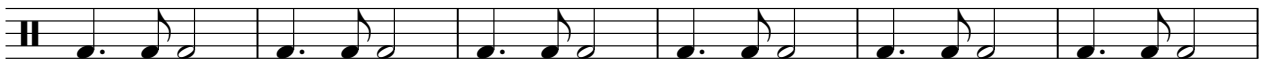

85

91

97

Piano

Paul Young - Everytime You Go Away 1

♩ = 95,000145

14

26

33

39

50

53

60

65

70

77

81

♩ = 95,000145

17

20

22

24

16

42

44

46

48

44

Echo Syn

94

96

98

100

el. guit

# Paul Young - Everytime You Go Away 1

♩ = 95,000145

4

7

20

29

32

35

38

15

55

58

60

11

Paul Young - Everytime You Go Away 1

g. Solo

♩ = 95,000145

**61**

64

67

70

**31**

Paul Young - Everytime You Go Away 1

Bass

♩ = 95,000145

6

10

14

18

22

26

30

35

39

V.S.

43

47

51

55

59

63

67

71

75

79

86

90

94

98

♩ = 95,000145

33

36

20

58

61

16

79

82

85

88

92

9

Paul Young - Everytime You Go Away 1

Strings

♩ = 95,000145

7

11

16

21

26

31

37

42

48

V.S.

53

59

65

71

76

81

91

97

# Paul Young - Everytime You Go Away 1

Sitar g.

♩ = 95,000145

8 2

14 2

19 10

32

37 2

43 10

56

61 10

74

79 21

Paul Young - Everytime You Go Away 1

Lead

♩ = 95,000145

**16**

19

22

25

28

31

35

37

**3**

42

45

48

51

54

58

62

7

72

75

79

83

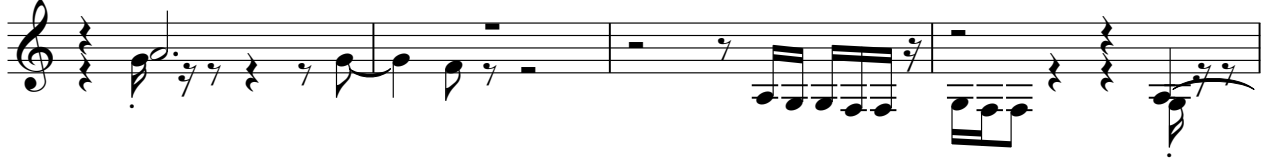

87

90

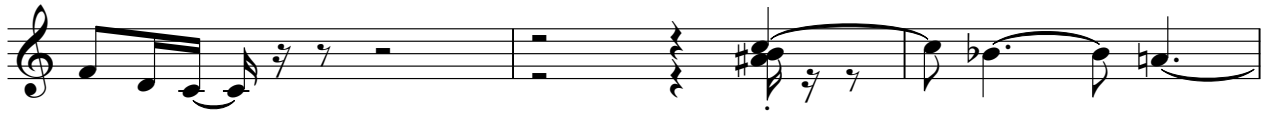

93

