

Paul Young - Evertime You Go Away 2

♩ = 80,000000

SNARE DRUM
BASS DRUM
CLOSED H.H.
STEEL GTR
SITAR
ACOU BASS
ORGAN 3

6

SNARE DRUM
BASS DRUM
CLOSED H.H.
CRASH CYMB
MID TOM
STEEL GTR
SITAR
ACOU BASS
ORGAN 3

9

SNARE DRUM

BASS DRUM

CLOSED H.H.

MID TOM

STEEL GTR

SITAR

ACOU BASS

ORGAN 3

12

SNARE DRUM

BASS DRUM

CLOSED H.H.

CRASH CYMB

MELODY

STEEL GTR

SITAR

ACOU BASS

ORGAN 3

15

SNARE DRUM
BASS DRUM
CLOSED H.H
MELODY
STEEL GTR
ACOU BASS
ORGAN 3

18

SNARE DRUM
BASS DRUM
CLOSED H.H
CRASH CYMB
MID TOM
MELODY
STEEL GTR
OVERDRIVE
ACOU BASS
ORGAN 3

21

SNARE DRUM
BASS DRUM
CLOSED H.H
MELODY
STEEL GTR
OVERDRIVE
ACOU BASS
ORGAN 3

24

SNARE DRUM
BASS DRUM
CLOSED H.H
CRASH CYMB
MELODY
STEEL GTR
ACOU BASS
ORGAN 3

27

SNARE DRUM

BASS DRUM

CLOSED H.H

MELODY

STEEL GTR

ACOU BASS

ORGAN 3

WARM PAD

HALO PAD

SOUNDTRACK

30

SNARE DRUM
BASS DRUM
CLOSED H.H.
MID TOM
MELODY
STEEL GTR
SITAR
ACOU BASS
ORGAN 3
WARM PAD
HALO PAD
SOUNDTRACK

33

SNARE DRUM
BASS DRUM
CLOSED H.H.
MID TOM
STEEL GTR
SITAR
ACOU BASS
ORGAN 3

36

SNARE DRUM

BASS DRUM

CLOSED H.H.

CRASH CYMB

MELODY

STEEL GTR

SITAR

ACOU BASS

ORGAN 3

39

SNARE DRUM

BASS DRUM

CLOSED H.H.

MELODY

STEEL GTR

ACOU BASS

ORGAN 3

42

SNARE DRUM

BASS DRUM

CLOSED H.H

CRASH CYMB

MID TOM

MELODY

STEEL GTR

OVERDRIVE

ACOU BASS

ORGAN 3

45

SNARE DRUM

BASS DRUM

CLOSED H.H

MELODY

STEEL GTR

OVERDRIVE

ACOU BASS

ORGAN 3

48

SNARE DRUM

BASS DRUM

CLOSED H.H.

CRASH CYMB

MELODY

STEEL GTR

ACOU BASS

ORGAN 3

51

SNARE DRUM

BASS DRUM

CLOSED H.H.

MELODY

STEEL GTR

ACOU BASS

ORGAN 3

WARM PAD

HALO PAD

SOUNDTRACK

54

SNARE DRUM

BASS DRUM

CLOSED H.H.

MID TOM

MELODY

STEEL GTR

SITAR

ACOU BASS

ORGAN 3

WARM PAD

HALO PAD

SOUNDTRACK

57

SNARE DRUM

BASS DRUM

CLOSED H.H.

STEEL GTR

SITAR

ACOU BASS

ORGAN 3

60

SNARE DRUM

BASS DRUM

CLOSED H.H

STEEL GTR

ACOU BASS

ORGAN 3

63

SNARE DRUM

BASS DRUM

CLOSED H.H

CRASH CYMB

MID TOM

MELODY

STEEL GTR

OVERDRIVE

ACOU BASS

ORGAN 3

66

SNARE DRUM
BASS DRUM
CLOSED H.H.
CRASH CYMB
MELODY
STEEL GTR
OVERDRIVE
ACOU BASS
ORGAN 3

69

SNARE DRUM
BASS DRUM
CLOSED H.H.
MELODY
STEEL GTR
ACOU BASS
ORGAN 3

72

75

78

SNARE DRUM

BASS DRUM

CLOSED H.H.

MELODY

WARM PAD

HALO PAD

SOUNDTRACK

81

SNARE DRUM

BASS DRUM

CLOSED H.H.

MID TOM

MELODY

WARM PAD

HALO PAD

SOUNDTRACK

84

SNARE DRUM

BASS DRUM

CLOSED H.H

CRASH CYMB

MELODY

STEEL GTR

ACOU BASS

ORGAN 3

WARM PAD

HALO PAD

SOUNDTRACK

87

SNARE DRUM

BASS DRUM

CLOSED H.H

MELODY

STEEL GTR

ACOU BASS

ORGAN 3

WARM PAD

HALO PAD

SOUNDTRACK

90

SNARE DRUM

BASS DRUM

CLOSED H.H.

CRASH CYMB

MELODY

STEEL GTR

ACOU BASS

ORGAN 3

WARM PAD

HALO PAD

SOUNDTRACK

93

SNARE DRUM

BASS DRUM

CLOSED H.H.

MELODY

STEEL GTR

ACOU BASS

ORGAN 3

WARM PAD

HALO PAD

SOUNDTRACK

96

SNARE DRUM

BASS DRUM

CLOSED H.H

MELODY

STEEL GTR

ACOU BASS

ORGAN 3

WARM PAD

HALO PAD

SOUNDTRACK

99

SNARE DRUM

BASS DRUM

CLOSED H.H.

MID TOM

MELODY

STEEL GTR

SITAR

ACOU BASS

ORGAN 3

WARM PAD

HALO PAD

SOUNDTRACK

102

$\text{♩} = 69,60671020175 = 65,00000004553,000256 \text{♩} = 80,000000$

SNARE DRUM

BASS DRUM

CLOSED H.H.

RIDE CYMB

MID TOM

STEEL GTR

SITAR

ACOU BASS

ORGAN 3

SNARE DRUM

Paul Young - Everytime You Go Away 2

♩ = 80,000000

2

8

14

20

25

31

37

43

48

54

V.S.

SNARE DRUM

60

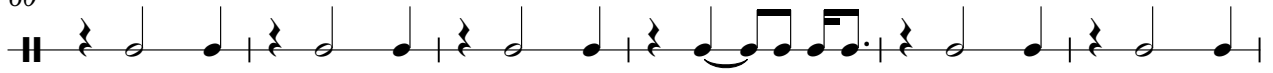

66

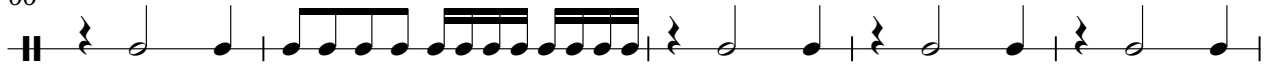

71

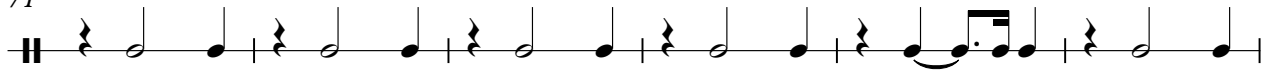

77

83

89

95

100

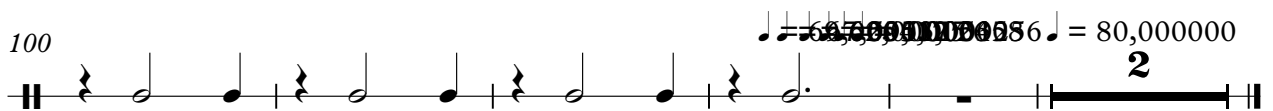

BASS DRUM

Paul Young - Everytime You Go Away 2

♩ = 80,000000

2

6

10

14

18

22

26

30

34

38

V.S.

2

BASS DRUM

42

46

50

54

58

62

66

70

74

78

BASS DRUM

82

86

90

94

98

102

♩ = 69,000000 ♩ = 80,000000

CLOSED H.H

Paul Young - Everytime You Go Away 2

♩ = 80,000000

2

4/4

5

7

9

11

13

15

17

19

21

V.S.

2

CLOSED H.H

24

26

28

30

32

34

36

38

40

42

CLOSED H.H

44

46

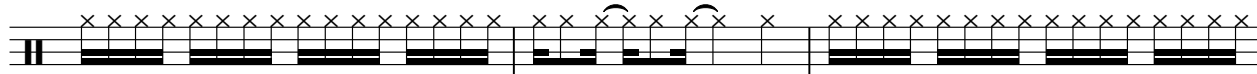

49

51

53

55

57

59

61

63

V.S.

4

CLOSED H.H

65

68

70

72

74

76

78

80

82

84

CLOSED H.H

86

88

90

92

94

96

98

100

102

♩ = 69,000000 ♩ = 80,000000

RIDE CYMB

Paul Young - Everytime You Go Away 2

♩ = 80,000000

102

♩ = 80,000000

2

CRASH CYMB

Paul Young - Everytime You Go Away 2

♩ = 80,000000

6 4 7

21 3 11 7

45 3 15 3

69 15 7

93 10 2

♩ = 60,000000 6 9 7 6 5 4 3 2 1 2 3 4 5 6 7 8 9 10 11 12 13 14 15 16 17 18 19 20 21 22 23 24 25 26 27 28 29 30 31 32 33 34 35 36 37 38 39 40 41 42 43 44 45 46 47 48 49 50 51 52 53 54 55 56 57 58 59 60 61 62 63 64 65 66 67 68 69 70 71 72 73 74 75 76 77 78 79 80 81 82 83 84 85 86 87 88 89 90 91 92 93 94 95 96 97 98 99 100

MID TOM

Paul Young - Everytime You Go Away 2

♩ = 80,000000

5 4 7

19 11 3

36 7 11 7

63 11 7

84 15 3

103 ♩ = 69,000000 175 = 62,000000 453,000256 ♩ = 80,000000 2

Paul Young - Everytime You Go Away 2

MELODY

♩ = 80,000000

11

15

20

23

26

30

37

41

45

48

3

V.S.

52 8

64

67

70

74

79

83

87

91

95

99

MELODY

3

MELODY

♩ = 80,000000

3

2

STEEL GTR

Paul Young - Everytime You Go Away 2

♩ = 80,000000

2

7

13

20

27

34

40

47

51

2

58

61

63

67

73

88

95

101

OVERDRIVE

Paul Young - Everytime You Go Away 2

♩ = 80,000000

19 21

44 17

66 36 2

♩ = 80,000000

SITAR

Paul Young - Everytime You Go Away 2

♩ = 80,000000

2 2

9

2 19

32

19 42

37

19 42

100

2

103

♩ = 69,000000 ♩ = 173,000000 ♩ = 12,000530 ♩ = 55,000258 ♩ = 80,000000

2

Paul Young - Everytime You Go Away 2

ACOU BASS

♩ = 80,000000

2

6

10

14

18

22

26

31

35

39

V.S.

43

47

52

57

61

65

69

73

77

87

91

95

99

102

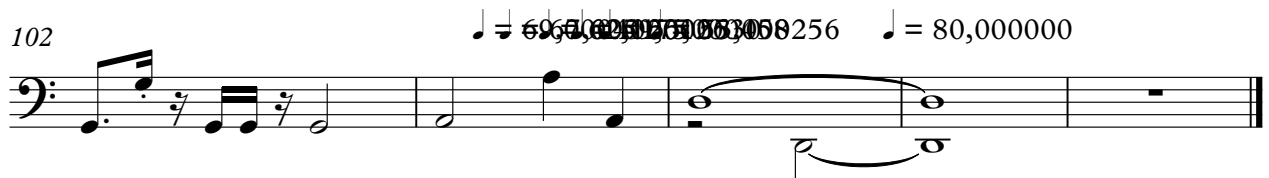

ORGAN 3

Paul Young - Everytime You Go Away 2

♩ = 80,000000

2

11

19

27

35

43

51

59

V.S.

ORGAN 3

68

76

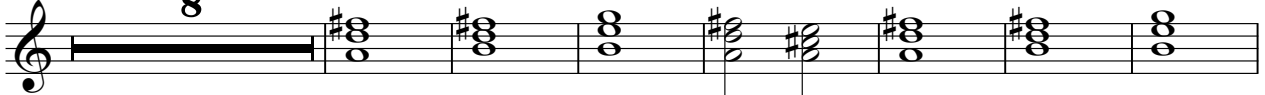

91

99

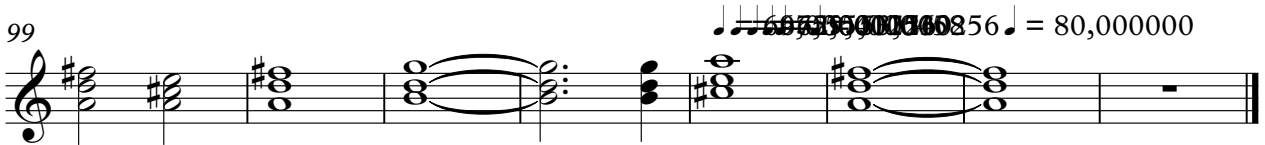

WARM PAD

Paul Young - Everytime You Go Away 2

♩ = 80,000000

27

32 20

56 16

76

81

86

91

96

99 3 2

♩ = 59,000000 56 ♩ = 80,000000

♩ = 80,000000

27

32

20

56

16

76

81

86

91

96

99

♩ = 80,000000

3

2

SOUNDTRACK

Paul Young - Everytime You Go Away 2

♩ = 80,000000

27

32

20

56

16

76

81

86

91

96

99

♩ = 80,000000

3

2