

Britney Spears - Baby One More Time

0.0"
1.1.00
1

♩ = 190,000290

Drum Track

Choir Aahs (Britney)

Piano 1

Rev Cybmal

♩ = 190,000290

Cello

6

Drum Track

Choir Aahs (Britney)

Piano 1

Rev Cybmal

Cello

11

Drum Track

Choir Aahs (Britney)

Cello

16

Drum Track

Choir Aahs (Britney)

Piano 1

Cello

21

Drum Track

Choir Aahs (Britney)

Cello

25

28

31

Whistle

Drum Track

Choir Aahs (Britney)

Piano I

Rock Organ

Rev Cybmal

Cello

34

Orcaina

Whistle

Drum Track

Choir Aahs (Britney)

Rock Organ

Cello

37

Orcaina

Whistle

Drum Track

Choir Aahs (Britney)

Rock Organ

Cello

40

Orcaina

Whistle

Drum Track

Choir Aahs (Britney)

Rock Organ

Cello

43

Orcaina

Whistle

Drum Track

Choir Aahs (Britney)

Rock Organ

Cello

46

Orcaina

Whistle

Drum Track

Choir Aahs (Britney)

Rock Organ

Cello

49

Orcaina

Whistle

Drum Track

Choir Aahs (Britney)

Piano 1

Rock Organ

Rev Cybmal

Cello

53

Drum Track

Choir Aahs (Britney)

Rock Organ

Cello

56

Drum Track

Choir Aahs (Britney)

Piano 1

Rock Organ

Cello

59

Drum Track

Choir Aahs (Britney)

Rock Organ

Cello

62

Drum Track

Choir Aahs (Britney)

Rock Organ

Cello

65

68

71

Whistle

Drum Track

Choir Aahs (Britney)

Piano I

Rock Organ

Rev Cybmal

Cello

74

Orcaina

Whistle

Drum Track

Choir Aahs (Britney)

Rock Organ

Cello

77

Orcinaia

Whistle

Drum Track

Choir Aahs (Britney)

Rock Organ

Cello

80

Orcinaia

Whistle

Drum Track

Choir Aahs (Britney)

Rock Organ

Cello

83

Orcaina

Whistle

Drum Track

Choir Aahs (Britney)

Rock Organ

Cello

86

Orcaina

Whistle

Drum Track

Choir Aahs (Britney)

Piano 1

Rock Organ

Rev Cybmal

Cello

90

Drum Track

Choir Aahs (Britney)

Piano 1

Cello

95

Drum Track

Choir Aahs (Britney)

Piano 1

Rev Cybmal

Cello

Piano 2

99

Choir Aahs (Britney)

Piano 2

104

Orcaina

Whistle

Drum Track

Choir Aahs (Britney)

Piano 2

108

Bottle Blow

Orcaina

Whistle

Drum Track

Choir Aahs (Britney)

Piano 2

112

Orcaina

Whistle

Drum Track

Choir Aahs (Britney)

Rock Organ

Cello

Piano 2

115

Orcaina

Whistle

Drum Track

Choir Aahs (Britney)

Rock Organ

Cello

118

Orcaina

Whistle

Drum Track

Choir Aahs (Britney)

Rock Organ

Cello

121

Orcaina

Whistle

Drum Track

Choir Aahs (Britney)

Piano 1

Rock Organ

Cello

124

Orcaina

Whistle

Drum Track

Choir Aahs (Britney)

Piano 1

Rock Organ

Cello

127

Orcaina

Whistle

Drum Track

Choir Aahs (Britney)

Piano 1

Rock Organ

Cello

Piano 2

130

Orcinaia

Whistle

Drum Track

Choir Aahs (Britney)

Rock Organ

Cello

Piano 2

134

Orcinaia

Whistle

Drum Track

Choir Aahs (Britney)

Rock Organ

Cello

Piano 2

137

Orcaina

Whistle

Drum Track

Choir Aahs (Britney)

Rock Organ

Cello

Piano 2

140

Orcaina

Whistle

Drum Track

Choir Aahs (Britney)

Rock Organ

Cello

Piano 2

143

Orcaina

Whistle

Drum Track

Choir Aahs (Britney)

Piano 1

Rock Organ

Rev Cybmal

Cello

Piano 2

146

Orcinaia

Whistle

Drum Track

Choir Aahs (Britney)

Rock Organ

Cello

Piano 2

149

Orcinaia

Whistle

Drum Track

Choir Aahs (Britney)

Rock Organ

Cello

Piano 2

152

Orcina
Whistle
Drum Track
Choir Aahs (Britney)
Rock Organ
Cello
Piano 2

155

Orcina
Whistle
Drum Track
Choir Aahs (Britney)
Rock Organ
Cello
Piano 2

158

Orcaina

Whistle

Drum Track

Choir Aahs (Britney)

Rock Organ

Cello

Piano 2

160

Orcaina

Drum Track

Choir Aahs (Britney)

Rev Cybmal

Bottle Blow

Britney Spears - Baby One More Time

♩ = 190,000290

108

110

51

♩ = 190,000290

33

38

43

49

24

78

83

89

16

107

2

Whistle

Britney Spears - Baby One More Time

♩ = 190,000290

32

38

45

73

80

87

110

118

124

Drum Track

Britney Spears - Baby One More Time

♩ = 190,000290

7

13

19

25

31

37

43

47

51

57

63

69

75

81

86

92

98

109

114

120

126

132

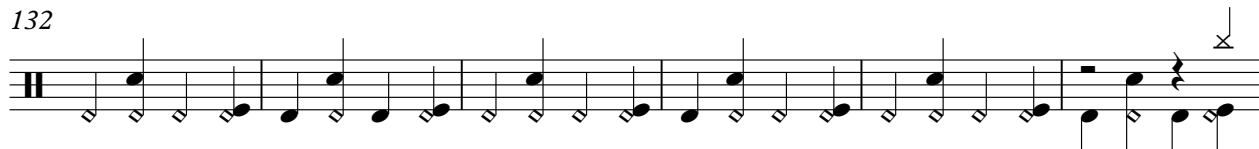

138

143

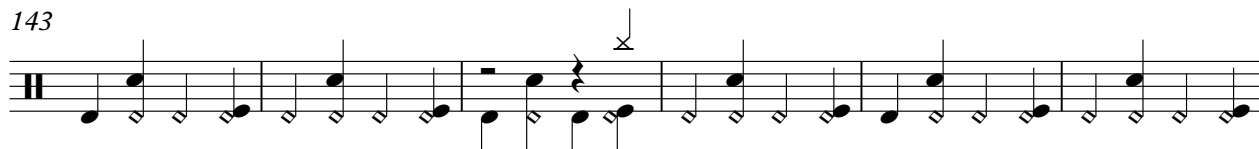

149

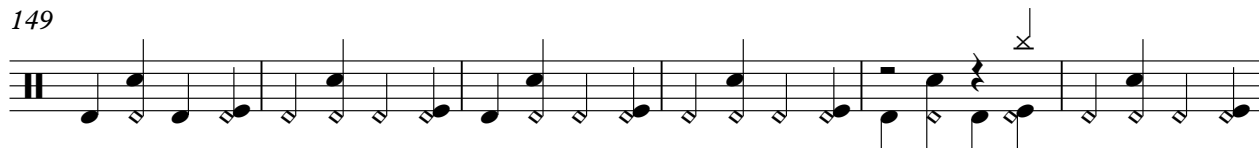

155

158

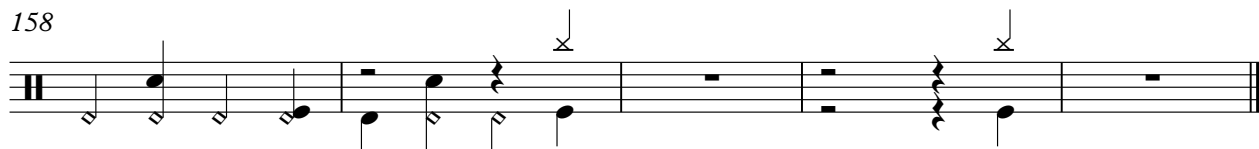

Choir Aahs (Britney)

Britney Spears - Baby One More Time

♩ = 190,000290

8

15

21

26

32

38

44

49

55

61

67

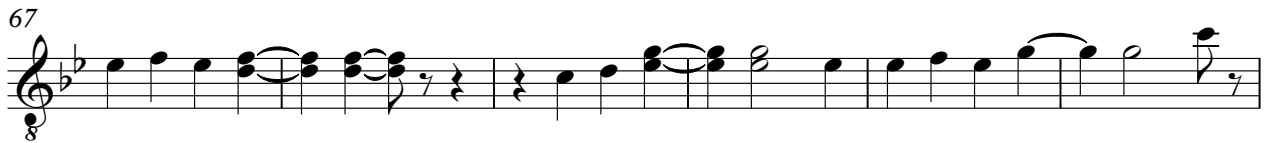

73

79

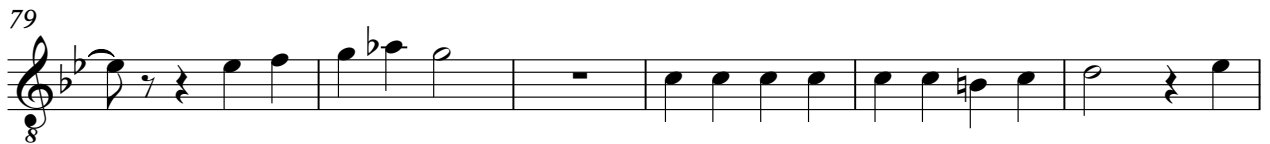

85

91

97

106

111

Piano 1

Britney Spears - Baby One More Time

♩ = 190,000290

3 3

10 7 7 7

33 15 7

58 7 7 15

89 3 3

98 23

127

130 15 17

Rock Organ

Britney Spears - Baby One More Time

♩ = 190,000290

24

27

30

33

36

39

42

45

V.S.

Rock Organ

76

79

82

85

88

25

115

118

121

Rock Organ

124

127

131

134

137

140

143

146

149

Rock Organ

152

155

158

♩ = 190,000290

7 15

26

7 15 15

65

7 15

90

7 47

145

15

Britney Spears - Baby One More Time

Cello

♩ = 190,000290

10

15

21

26

31

37

42

46

118

123

129

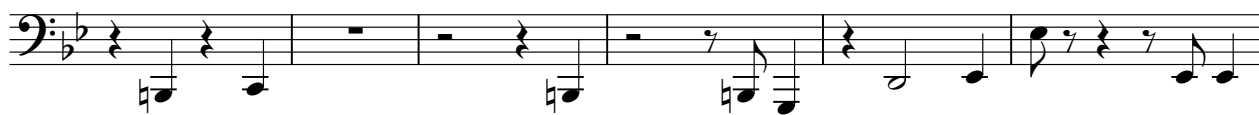

135

141

146

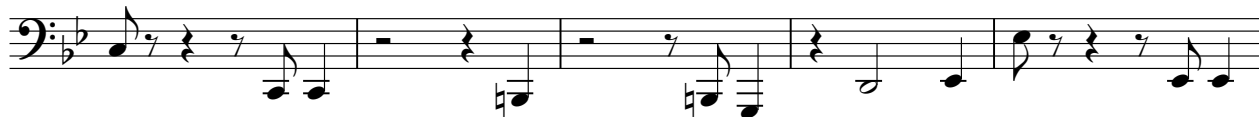

151

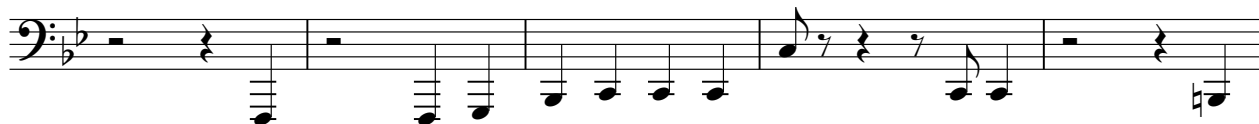

156

♩ = 190,000290

96

101

107

113 15

133

138

144

150

156 3