

Paula Abdul - Opposites Attract 2

♩ = 120,000000

MELODY

DRUMS

E.PIANO 1

♩ = 120,000000

ORGAN 2

A.PIANO 1

DRUMS

E.PIANO 1

CLAVINET

A.PIANO 1

DRUMS

E.PIANO 1

CLAVINET

A.PIANO 1

3

6

3

3

5

6

DRUMS

STEEL GTR

PICK BASS

FINGERDBAS

E.PIANO 1

CLAVINET

A.PIANO 1

7

DRUMS

STEEL GTR

PICK BASS

FINGERDBAS

E.PIANO 1

CLAVINET

A.PIANO 1

8

DRUMS

PICK BASS

FINGERDBAS

E.PIANO 1

CLAVINET

A.PIANO 1

10

DRUMS

PICK BASS

FINGERDBAS

E.PIANO 1

CLAVINET

A.PIANO 1

MELODY ¹¹

DRUMS

PICK BASS

FINGERDBAS

E.PIANO 1

CLAVINET

ORGAN 2

A.PIANO 1

13

MELODY

DRUMS

PICK BASS

FINGERDBAS

E.PIANO 1

CLAVINET

ORGAN 2

A.PIANO 1

17

MELODY

DRUMS

PICK BASS

FINGERDBAS

E.PIANO 1

CLAVINET

ORGAN 2

A.PIANO 1

19

MELODY

DRUMS

STEEL GTR

PICK BASS

FINGERDBAS

E.PIANO 1

CLAVINET

ORGAN 2

A.PIANO 1

20

MELODY

DRUMS

PICK BASS

FINGERDBAS

E.PIANO 1

CLAVINET

ORGAN 2

A.PIANO 1

22

MELODY
DRUMS
PICK BASS
FINGERDBAS
E.PIANO 1
CLAVINET
ORGAN 2
A.PIANO 1

This section of the score covers measures 22, 23, and 24. It features eight staves: MELODY (treble clef), DRUMS (drum notation), PICK BASS (bass clef), FINGERDBAS (bass clef), E.PIANO 1 (treble clef), CLAVINET (bass clef), ORGAN 2 (treble clef), and A.PIANO 1 (treble clef). The music is in a 4/4 time signature with a key signature of one flat. Measure 22 shows a melodic line with eighth notes and a drum pattern with a steady bass drum and snare. Measure 23 continues the melody and drum pattern. Measure 24 features a melodic line with eighth notes and a drum pattern with a steady bass drum and snare.

23

MELODY
DRUMS
STEEL GTR
PICK BASS
FINGERDBAS
E.PIANO 1
CLAVINET
ORGAN 2
A.PIANO 1

This section of the score covers measures 25, 26, and 27. It features nine staves: MELODY (treble clef), DRUMS (drum notation), STEEL GTR (treble clef), PICK BASS (bass clef), FINGERDBAS (bass clef), E.PIANO 1 (treble clef), CLAVINET (bass clef), ORGAN 2 (treble clef), and A.PIANO 1 (treble clef). The music is in a 4/4 time signature with a key signature of one flat. Measure 25 shows a melodic line with eighth notes and a drum pattern with a steady bass drum and snare. Measure 26 continues the melody and drum pattern. Measure 27 features a melodic line with eighth notes and a drum pattern with a steady bass drum and snare.

24

MELODY

DRUMS

PICK BASS

FINGERDBAS

E.PIANO 1

CLAVINET

ORGAN 2

A.PIANO 1

26

MELODY

DRUMS

PICK BASS

FINGERDBAS

E.PIANO 1

CLAVINET

ORGAN 2

A.PIANO 1

27

MELODY

DRUMS

PICK BASS

FINGERDBAS

E.PIANO 1

CLAVINET

ORGAN 2

A.PIANO 1

31

33

MELODY

DRUMS

PICK BASS

FINGERDBAS

E.PIANO 1

CLAVINET

ORGAN 2

A.PIANO 1

35

MELODY

DRUMS

STEEL GTR

PICK BASS

FINGERDBAS

E.PIANO 1

CLAVINET

ORGAN 2

A.PIANO 1

36

MELODY

DRUMS

PICK BASS

FINGERDBAS

E.PIANO 1

CLAVINET

ORGAN 2

A.PIANO 1

38

MELODY
DRUMS
PICK BASS
FINGERDBAS
E.PIANO 1
CLAVINET
ORGAN 2
A.PIANO 1

This section of the score covers measures 38 through 48. It features a complex arrangement of instruments. The MELODY line is in treble clef with a key signature of one flat. The DRUMS part includes a variety of rhythmic patterns with 'x' marks indicating specific drum sounds. The PICK BASS and FINGERDBAS parts are in bass clef with a key signature of one flat. The E.PIANO 1 part is in treble clef with a key signature of one flat. The CLAVINET part is in bass clef with a key signature of one flat. The ORGAN 2 part is in treble clef with a key signature of one flat. The A.PIANO 1 part is in treble clef with a key signature of one flat. A double bar line is present at the end of measure 48.

39

MELODY
DRUMS
STEEL GTR
PICK BASS
FINGERDBAS
E.PIANO 1
CLAVINET
ORGAN 2
A.PIANO 1

This section of the score covers measures 49 through 58. It features a complex arrangement of instruments. The MELODY line is in treble clef with a key signature of one flat. The DRUMS part includes a variety of rhythmic patterns with 'x' marks indicating specific drum sounds. The STEEL GTR part is in treble clef with a key signature of one flat. The PICK BASS and FINGERDBAS parts are in bass clef with a key signature of one flat. The E.PIANO 1 part is in treble clef with a key signature of one flat. The CLAVINET part is in bass clef with a key signature of one flat. The ORGAN 2 part is in treble clef with a key signature of one flat. The A.PIANO 1 part is in treble clef with a key signature of one flat.

40

MELODY
DRUMS
PICK BASS
FINGERDBAS
E.PIANO 1
CLAVINET
ORGAN 2
A.PIANO 1

42

MELODY
DRUMS
PICK BASS
FINGERDBAS
E.PIANO 1
CLAVINET
ORGAN 2
A.PIANO 1

43

MELODY
DRUMS
STEEL GTR
PICK BASS
FINGERDBAS
E.PIANO 1
CLAVINET
ORGAN 2
A.PIANO 1

44

DRUMS
PICK BASS
FINGERDBAS
E.PIANO 1
CLAVINET
ORGAN 2
A.PIANO 1

45

MELODY

DRUMS

PICK BASS

FINGERDBAS

E.PIANO 1

CLAVINET

ORGAN 2

A.PIANO 1

47

MELODY

DRUMS

PICK BASS

FINGERDBAS

E.PIANO 1

CLAVINET

ORGAN 2

49

MELODY

DRUMS

STEEL GTR

PICK BASS

FINGERDBAS

E.PIANO 1

CLAVINET

51

MELODY

DRUMS

STEEL GTR

PICK BASS

FINGERDBAS

E.PIANO 1

CLAVINET

53

MELODY

DRUMS

STEEL GTR

PICK BASS

FINGERDBAS

E.PIANO 1

CLAVINET

55

MELODY

DRUMS

STEEL GTR

PICK BASS

FINGERDBAS

E.PIANO 1

CLAVINET

ORGAN 2

A.PIANO 1

56

MELODY

DRUMS

PICK BASS

FINGERDBAS

E.PIANO 1

CLAVINET

ORGAN 2

A.PIANO 1

58

MELODY

DRUMS

PICK BASS

FINGERDBAS

E.PIANO 1

CLAVINET

ORGAN 2

A.PIANO 1

59

MELODY

DRUMS

STEEL GTR

PICK BASS

FINGERDBAS

E.PIANO 1

CLAVINET

ORGAN 2

A.PIANO 1

60

MELODY

DRUMS

PICK BASS

FINGERDBAS

E.PIANO 1

CLAVINET

ORGAN 2

A.PIANO 1

62

MELODY

DRUMS

PICK BASS

FINGERDBAS

E.PIANO 1

CLAVINET

ORGAN 2

A.PIANO 1

63

MELODY

DRUMS

STEEL GTR

PICK BASS

FINGERDBAS

E.PIANO 1

CLAVINET

A.PIANO 1

64

DRUMS

PICK BASS

FINGERDBAS

E.PIANO 1

CLAVINET

A.PIANO 1

66

DRUMS

PICK BASS

FINGERDBAS

E.PIANO 1

CLAVINET

A.PIANO 1

67

DRUMS

STEEL GTR

PICK BASS

FINGERDBAS

E.PIANO 1

CLAVINET

A.PIANO 1

68

DRUMS

PICK BASS

FINGERDBAS

E.PIANO 1

CLAVINET

A.PIANO 1

70

DRUMS

PICK BASS

FINGERDBAS

E.PIANO 1

CLAVINET

A.PIANO 1

71

DRUMS

STEEL GTR

PICK BASS

FINGERDBAS

E.PIANO 1

CLAVINET

A.PIANO 1

72

DRUMS

PICK BASS

FINGERDBAS

E.PIANO 1

CLAVINET

A.PIANO 1

74

DRUMS

STEEL GTR

PICK BASS

FINGERDBAS

E.PIANO 1

CLAVINET

A.PIANO 1

Paula Abdul - Opposites Attract 2

MELODY

♩ = 120,000000

9

13

16

20

24

28

32

36

40

2

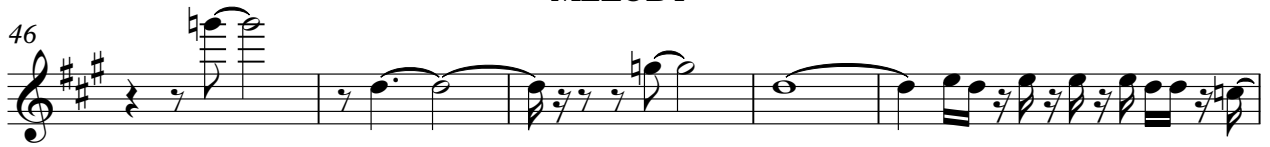

Paula Abdul - Opposites Attract 2

DRUMS

♩ = 120,000000

V.S.

DRUMS

14

15

16

17

18

19

20

21

22

23

DRUMS

24

25

26

27

28

29

30

31

32

33

V.S.

DRUMS

34

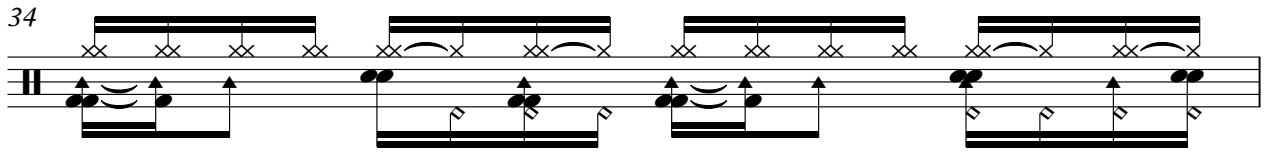

35

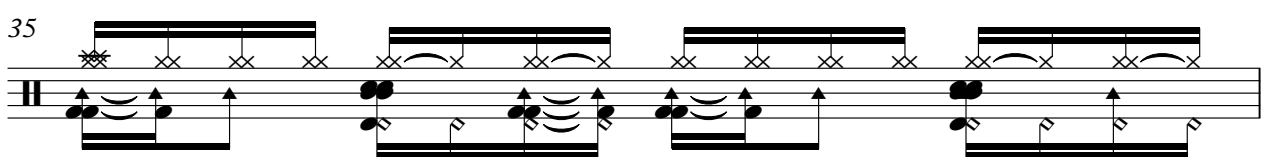

36

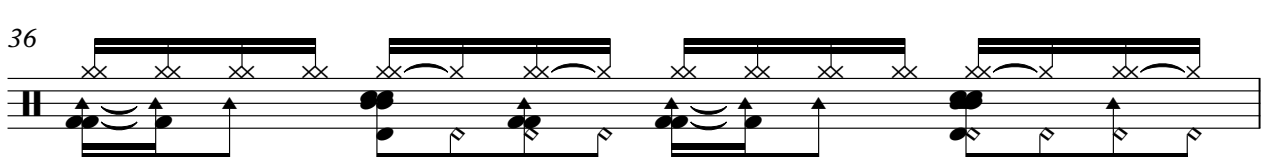

37

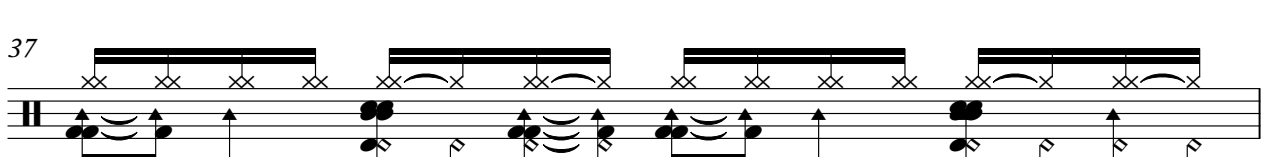

38

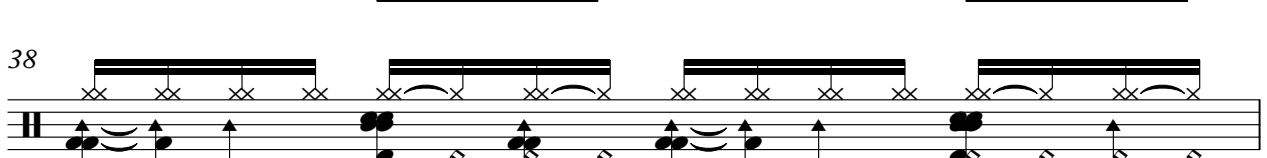

39

40

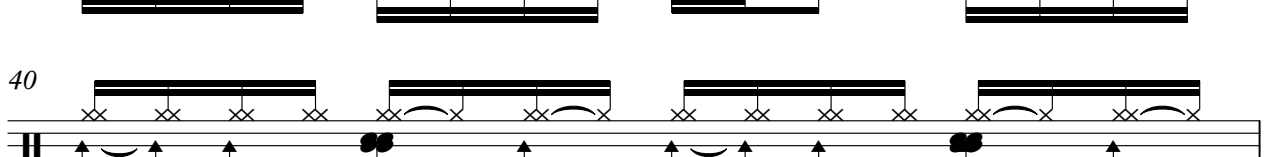

41

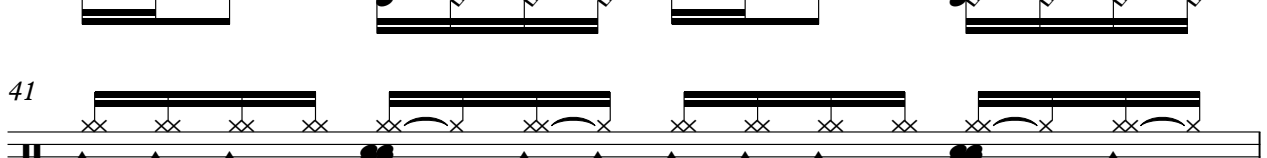

42

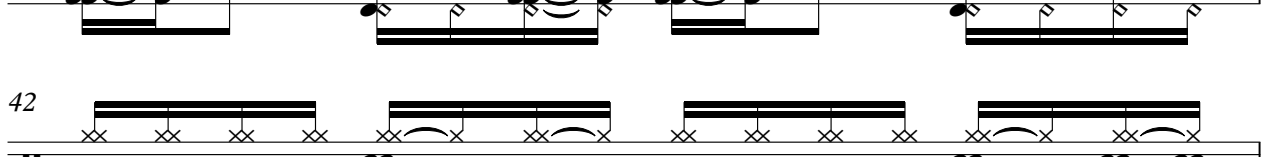

43

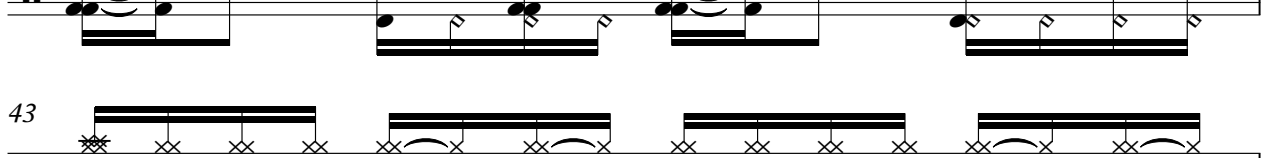

DRUMS

44

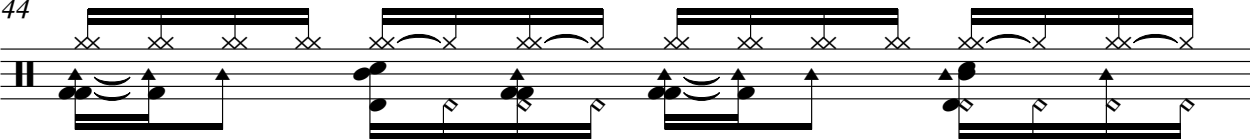

45

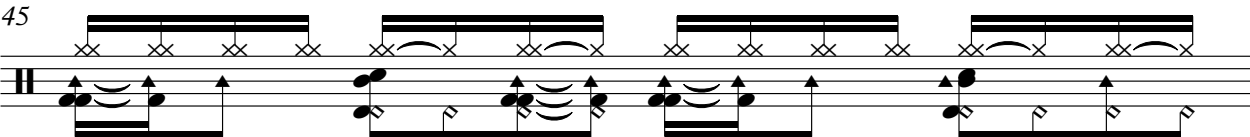

46

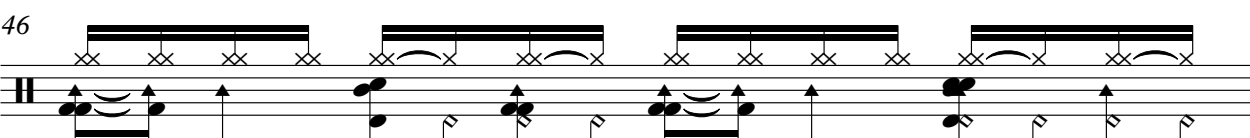

47

48

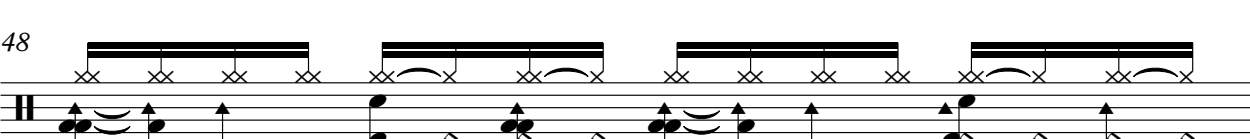

49

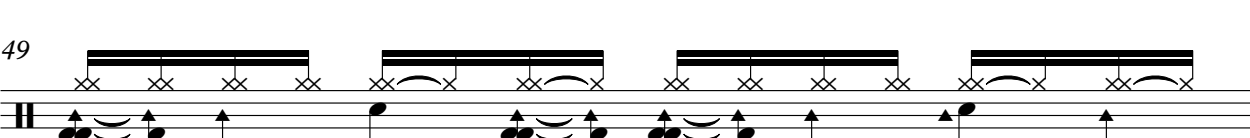

50

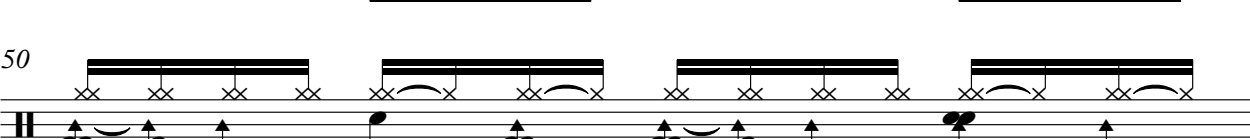

51

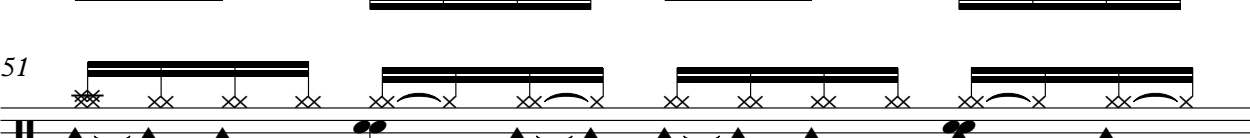

52

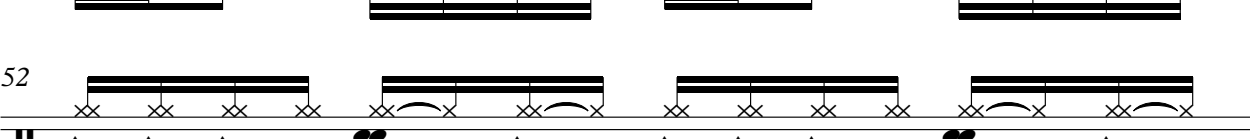

53

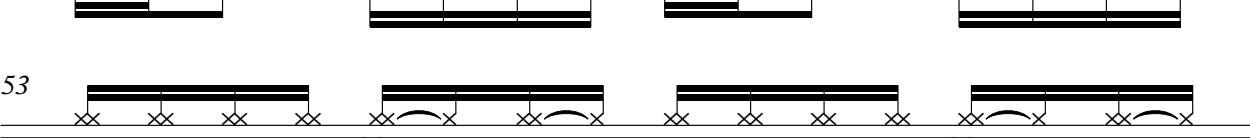

V.S.

DRUMS

54

55

56

57

58

59

60

61

62

63

DRUMS

64

65

66

67

68

69

70

71

72

73

V.S.

DRUMS

74

STEEL GTR

Paula Abdul - Opposites Attract 2

♩ = 120,000000

5 11

19

3 11

36

3 3 6

50

55

3 3

64

3 3

71

3

Paula Abdul - Opposites Attract 2

PICK BASS

♩ = 120,000000

5

8

11

15

19

22

25

28

32

35

V.S.

38

41

44

47

50

53

56

59

62

65

PICK BASS

68

71

73

♩ = 120,000000

5

8

11

15

19

22

25

28

32

35

38

41

44

47

50

53

56

59

62

65

E.PIANO 1

Paula Abdul - Opposites Attract 2

♩ = 120,000000

6

3

3

5

9

13

17

21

V.S.

61

65

69

73

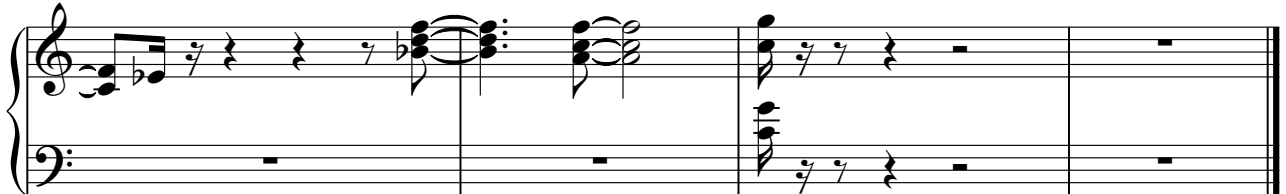

Paula Abdul - Opposites Attract 2

CLAVINET

♩ = 120,000000

2

5

7

9

12

16

20

22

V.S.

24

26

30

A grand staff system with a treble clef on top and a bass clef on the bottom. The key signature remains two flats. Measures 30-33 show a progression of chords in the bass line, with the treble clef staff mostly containing rests.

34

A grand staff system. Measures 34-36 show a progression of chords in the bass line, with the treble clef staff mostly containing rests.

37

39

41

43

45

48

51

53

55

57

59

61

63

V.S.

65

67

69

71

73

ORGAN 2

Paula Abdul - Opposites Attract 2

♩ = 120,000000

9

13

16

19

23

27

30

33

37

V.S.

41

45

55

59

62

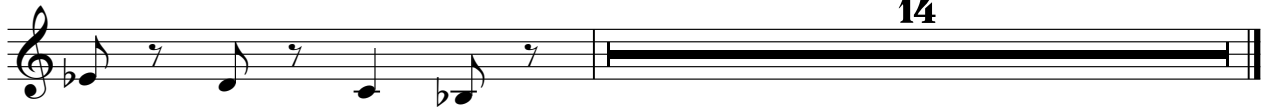

Paula Abdul - Opposites Attract 2

A.PIANO 1

♩ = 120,000000

3

6

5

6

7

9

11

14

16

18

V.S.

40

42

44

47

57

59

61

63

65

67

V.S.

69

71

73

74
