

Paula Abdul - Rush rush

♩ = 90,000900

DRUMS

STEEL GTR

STEEL GTR

DISTORTION

SYN BASS 1

FANTASIA

BRIGHTNESS

♩ = 90,000900

STRINGS

A.PIANO 2

6

DRUMS

STEEL GTR

STEEL GTR

DISTORTION

SYN BASS 1

FANTASIA

BRIGHTNESS

STRINGS

A.PIANO 2

10

DRUMS

STEEL GTR

STEEL GTR

SYN BASS 1

FANTASIA

A.PIANO 2

13

DRUMS

STEEL GTR

STEEL GTR

SYN BASS 1

FANTASIA

A.PIANO 2

16

DRUMS

STEEL GTR

STEEL GTR

SYN BASS 1

FANTASIA

A.PIANO 2

19

DRUMS

STEEL GTR

STEEL GTR

SYN BASS 1

FANTASIA

A.PIANO 2

22

DRUMS

STEEL GTR

STEEL GTR

SYN BASS 1

FANTASIA

A.PIANO 2

25

DRUMS

STEEL GTR

STEEL GTR

DISTORTION

SYN BASS 1

FANTASIA

BRIGHTNESS

A.PIANO 2

28

DRUMS

STEEL GTR

STEEL GTR

DISTORTION

SYN BASS 1

FANTASIA

BRIGHTNESS

A.PIANO 2

31

DRUMS

STEEL GTR

STEEL GTR

DISTORTION

SYN BASS 1

FANTASIA

BRIGHTNESS

A.PIANO 2

34

DRUMS

STEEL GTR

STEEL GTR

SYN BASS 1

FANTASIA

A.PIANO 2

37

DRUMS

STEEL GTR

STEEL GTR

SYN BASS 1

FANTASIA

A.PIANO 2

40

DRUMS

STEEL GTR

STEEL GTR

SYN BASS 1

FANTASIA

A.PIANO 2

44

DRUMS

STEEL GTR

STEEL GTR

SYN BASS 1

FANTASIA

A.PIANO 2

47

DRUMS

STEEL GTR

STEEL GTR

SYN BASS 1

FANTASIA

A.PIANO 2

50

DRUMS

STEEL GTR

STEEL GTR

DISTORTION

SYN BASS 1

FANTASIA

BRIGHTNESS

A.PIANO 2

53

DRUMS

STEEL GTR

STEEL GTR

DISTORTION

SYN BASS 1

FANTASIA

BRIGHTNESS

A.PIANO 2

56

DRUMS

STEEL GTR

STEEL GTR

DISTORTION

SYN BASS 1

FANTASIA

BRIGHTNESS

A.PIANO 2

59

DRUMS

STEEL GTR

STEEL GTR

DISTORTION

SYN BASS 1

FANTASIA

BRIGHTNESS

A.PIANO 2

62

DRUMS

STEEL GTR

STEEL GTR

DISTORTION

SYN BASS 1

FANTASIA

BRIGHTNESS

A.PIANO 2

65

DRUMS

STEEL GTR

STEEL GTR

SYN BASS 1

FANTASIA

BRIGHTNESS

A.PIANO 2

69

DRUMS

STEEL GTR

STEEL GTR

SYN BASS 1

FANTASIA

BRIGHTNESS

A.PIANO 2

73

DRUMS

STEEL GTR

STEEL GTR

SYN BASS 1

FANTASIA

BRIGHTNESS

STRINGS

A.PIANO 2

77

DRUMS

STEEL GTR

STEEL GTR

SYN BASS 1

STRINGS

A.PIANO 2

80

DRUMS

STEEL GTR

STEEL GTR

SYN BASS 1

FANTASIA

STRINGS

A.PIANO 2

83

DRUMS

STEEL GTR

STEEL GTR

SYN BASS 1

FANTASIA

A.PIANO 2

86

DRUMS

STEEL GTR

STEEL GTR

DISTORTION

SYN BASS 1

FANTASIA

BRIGHTNESS

A.PIANO 2

89

DRUMS

STEEL GTR

STEEL GTR

DISTORTION

SYN BASS 1

FANTASIA

BRIGHTNESS

A.PIANO 2

92

DRUMS

STEEL GTR

STEEL GTR

DISTORTION

SYN BASS 1

FANTASIA

BRIGHTNESS

A.PIANO 2

95

DRUMS

STEEL GTR

STEEL GTR

DISTORTION

SYN BASS 1

FANTASIA

BRIGHTNESS

A.PIANO 2

98

DRUMS

STEEL GTR

STEEL GTR

DISTORTION

SYN BASS 1

FANTASIA

BRIGHTNESS

STRINGS

A.PIANO 2

101

DRUMS

STEEL GTR

STEEL GTR

DISTORTION

SYN BASS 1

FANTASIA

BRIGHTNESS

STRINGS

A.PIANO 2

104

DRUMS

STEEL GTR

STEEL GTR

DISTORTION

SYN BASS 1

FANTASIA

BRIGHTNESS

STRINGS

A.PIANO 2

107

109

DRUMS

STEEL GTR

STEEL GTR

DISTORTION

SYN BASS 1

FANTASIA

BRIGHTNESS

STRINGS

A.PIANO 2

DRUMS

Paula Abdul - Rush rush

♩ = 90,000900

6

10

14

18

22

26

30

34

38

V.S.

42

46

50

54

58

62

65

69

73

77

DRUMS

81

85

89

93

97

100

103

107

STEEL GTR

Paula Abdul - Rush rush

♩ = 90,000900

3

10

15

20

26

31

36

41

46

52

V.S.

108

STEEL GTR

Paula Abdul - Rush rush

♩ = 90,000900

3

10

15

19

24

30

36

41

46

52

V.S.

58

64

70

75

81

86

92

98

104

108

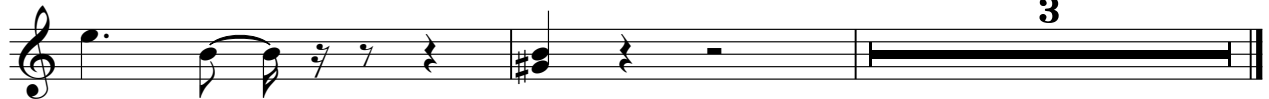

3

DISTORTION

Paula Abdul - Rush rush

♩ = 90,000900

3 20

28

33 17

54

60

65 21

90

96

102

107 3

SYN BASS 1

Paula Abdul - Rush rush

♩ = 90,000900

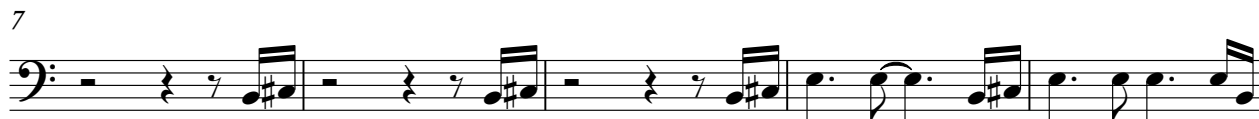

V.S.

52

57

62

67

72

77

82

87

92

97

SYN BASS 1

102

106

FANTASIA

Paula Abdul - Rush rush

♩ = 90,000900

3

9

13

17

21

25

29

33

37

41

45

49

53

56

60

63

67

FANTASIA

71

7

82

86

90

94

98

102

106

108

3

BRIGHTNESS

Paula Abdul - Rush rush

♩ = 90,000900

3 20

28

33 16

52

57

62 2

68

73 12

90

95

2

# BRIGHTNESS

100

105

3

STRINGS

Paula Abdul - Rush rush

♩ = 90,000900

Paula Abdul - Rush rush

A.PIANO 2

♩ = 90,000900

3

9

13

17

21

24

28

32

36

39

V.S.

43

47

51

55

59

63

67

71

76

81

84

88

92

96

100

104

107

