

Britney Spears - Baby One More Time

1.3"
1.3,13

♩ = 94,999992

6

drums

cymbals

piano

harmonics

bass guitar

choir

orch hit

10

drums

piano

slap bass

bass guitar

11

drums

rythme guitar

slap bass

bass guitar

13

drums

bass guitar

17

drums

rythme guitar

bass guitar

organ

18

drums

cymbals

piano

rythme guitar

bass guitar

organ

orch hit

19

drums

cymbals

rythme guitar

slap bass

bass guitar

organ

21

drums

rythme guitar

bass guitar

organ

22

drums

piano

rythme guitar

bass guitar

organ

orch hit

23

drums

rythme guitar

slap bass

bass guitar

organ

25

drums

rythme guitar

bass guitar

organ

26

drums

cymbals

piano

rythme guitar

bass guitar

organ

orch hit

27

drums

cymbals

slap bass

bass guitar

3

3

29

drums

bass guitar

3

3

30

drums

piano

slap bass

bass guitar

3

3

3

3

31

drums

slap bass

bass guitar

33

drums

bass guitar

34

drums

piano

rythme guitar

bass guitar

organ

35

drums

rythme guitar

slap bass

bass guitar

organ

37

drums

rythme guitar

bass guitar

organ

39

drums

cymbals

rythme guitar

slap bass

bass guitar

organ

41

drums

rythme guitar

bass guitar

organ

43

drums

cymbals

rythme guitar

slap bass

bass guitar

organ

45

drums

rythme guitar

bass guitar

organ

46

drums

piano

rythme guitar

harmonics

bass guitar

organ

orch hit

49

drums

piano

piano break

harmonics

bass guitar

organ

51

piano break

bass guitar

organ

53

drums

piano break

bass guitar

organ

strings 1

55

drums

piano break

bass guitar

organ

strings 1

57

drums

cymbals

piano break

bass guitar

organ

strings 1

59

drums

cymbals

bass guitar

organ

strings 1

64

drums

cymbals

bass guitar

organ

strings 1

3

3

3

3

65

drums

cymbals

bass guitar

organ

orch hit

strings 1

3

66

drums

cymbals

piano break

rythme guitar

slap bass

bass guitar

organ

orch hit

strings 1

Detailed description of the musical score: The score is for page 25, starting at measure 66. It consists of ten staves. The top two staves are for drums and cymbals. The drums part has a steady eighth-note pattern with occasional accents. The cymbals part has a pattern of eighth notes with accents. The piano break part is in 4/4 time, with a triplet of eighth notes in the right hand and a triplet of eighth notes in the left hand. The rhythm guitar part has a triplet of eighth notes in the right hand. The slap bass part has a triplet of eighth notes in the right hand. The bass guitar part has a triplet of eighth notes in the right hand. The organ part has a triplet of eighth notes in the right hand. The orchestral hit part has a triplet of eighth notes in the right hand. The strings 1 part has a triplet of eighth notes in the right hand.

68

drums

piano break

rythme guitar

slap bass

bass guitar

choir

organ

strings 1

3

3

3

69

drums

cymbals

piano break

rythme guitar

bass guitar

organ

strings 1

- cymbals:** Shows a series of cymbal hits (represented by 'z' marks) corresponding to the drum pattern.
- rythme guitar:** Plays a series of chords, primarily triads, with a consistent rhythmic pattern.

70

drums

cymbals

piano

piano break

rythme guitar

bass guitar

organ

orch hit

strings 1

71

drums

piano break

rythme guitar

slap bass

bass guitar

organ

strings 1

3

73

drums

cymbals

piano break

rythme guitar

bass guitar

organ

strings 1

74

drums

cymbals

piano

piano break

rythme guitar

bass guitar

choir

organ

orch hit

strings 1

- piano break:** A complex part with triplets and various chordal textures in both treble and bass clefs.
- slap bass:** Provides a simple bass line with occasional slaps.
- strings 1:** Plays a melodic line with sustained notes and some movement.

77

drums

cymbals

piano break

rythme guitar

bass guitar

choir

organ

strings 1

78

drums

cymbals

piano

piano break

rythme guitar

bass guitar

choir

organ

orch hit

strings 1

79

- rythme guitar:** Plays a steady, rhythmic accompaniment using chords and single notes.
- slap bass:** Provides a percussive bass line with slaps and rests.
- choir:** Features a vocal line with long, sustained notes.
- organ:** Plays a harmonic accompaniment with sustained chords.
- strings 1:** Provides a melodic accompaniment with long, flowing lines.

81

drums

cymbals

piano break

rythme guitar

bass guitar

choir

organ

strings 1

82

drums

cymbals

piano

piano break

rythme guitar

bass guitar

choir

organ

orch hit

strings 1

- cymbals:** Shows cymbal hits and sustained patterns, indicated by asterisks and horizontal lines.
- piano break:** A section with chords and melodic fragments in both treble and bass clefs.
- rythme guitar:** Plays a rhythmic accompaniment with chords and rests.

85

drums

cymbals

piano break

rythme guitar

bass guitar

choir

organ

strings 1

86

drums

cymbals

piano

piano break

rythme guitar

bass guitar

choir

organ

orch hit

strings 1

89

drums

cymbals

piano break

rythme guitar

bass guitar

choir

organ

strings 1

90

drums

cymbals

piano

piano break

rythme guitar

bass guitar

choir

organ

orch hit

strings 1

91

drums

piano break

rythme guitar

slap bass

bass guitar

choir

organ

strings 1

93

drums

cymbals

piano break

rythme guitar

bass guitar

choir

organ

strings 1

94

drums

cymbals

piano

piano break

rythme guitar

bass guitar

choir

organ

orch hit

strings 1

Detailed description of the musical score: The score is for measures 94-97. The drums part features a complex rhythmic pattern with triplets of eighth notes and sixteenth notes. The cymbals part has a steady pattern of cymbal hits. The piano part has a melodic line with triplets and rests. The piano break part has a melodic line with rests and a final chord. The rhythm guitar part has a rhythmic pattern of chords and rests. The bass guitar part has a melodic line with rests. The choir part has a melodic line with rests. The organ part has a melodic line with rests. The orch hit part has a melodic line with rests. The strings 1 part has a melodic line with rests.

95

drums

piano break

rythme guitar

slap bass

bass guitar

choir

organ

strings 1

96

drums

piano break

rythme guitar

slap bass

bass guitar

choir

organ

strings 1

97

drums

cymbals

piano break

rythme guitar

bass guitar

choir

organ

strings 1

98

drums

cymbals

piano

piano break

rythme guitar

bass guitar

choir

organ

orch hit

strings 1

Britney Spears - Baby One More Time

drums

♩ = 94,999992

5

7

10

12

14

16

18

20

22

V.S.

2

drums

24

26

28

30

32

34

36

38

40

42

drums

44

46

48

51

57

60

62

64

66

69

V.S.

drums

71

74

76

78

80

82

84

86

88

90

92

94

96

98

Britney Spears - Baby One More Time

cymbals

♩ = 94,999992

5 10

19 6 10

39 2 14

59 2

66 2 2

73 2

79 2 2

86 2 2

93 2

97

Britney Spears - Baby One More Time

piano

♩ = 94,999992

46

51

75

86

94

Britney Spears - Baby One More Time

piano break

♩ = 94,999992

49

53

56

7

66

70

73

V.S.

76

79

Measures 79-81 of the piano break. The music continues with intricate melodic patterns and triplets in the right hand, supported by a consistent bass line in the left hand.

82

Measures 82-84 of the piano break. The melodic line in the right hand becomes more active with rapid triplet runs, while the left hand maintains a rhythmic accompaniment.

85

Measures 85-87 of the piano break. The piece continues with its characteristic melodic complexity and triplet-based phrasing in the right hand.

88

91

94

97

Britney Spears - Baby One More Time

rythme guitar

♩ = 94,999992

Britney Spears - Baby One More Time

slap bass

♩ = 94,999992

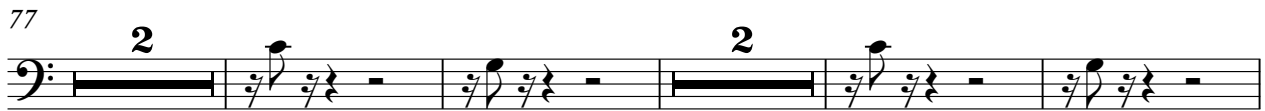
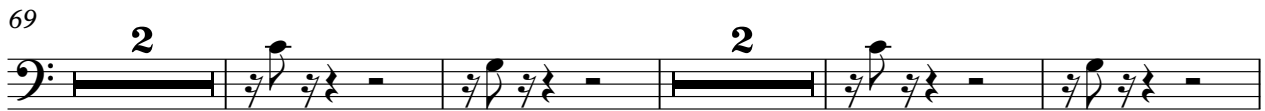
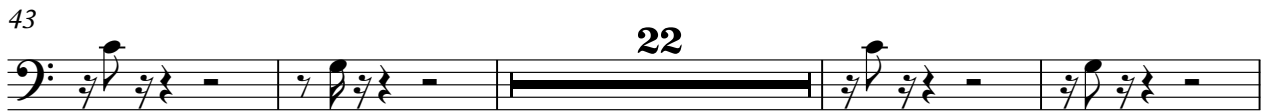
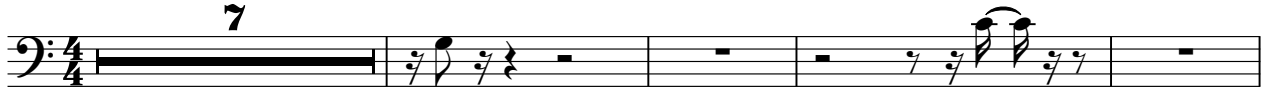

Britney Spears - Baby One More Time

bass guitar

♩ = 94,999992

4

4

8

8

11

11

14

14

17

17

20

20

23

23

26

26

29

29

31

31

V.S.

34

36

39

42

45

48

54

58

61

65

68

71

74

77

80

83

86

89

92

95

V.S.

Britney Spears - Baby One More Time

choir

♩ = 94,999992

3 62 6

74

78

82

86

90

94

97

Britney Spears - Baby One More Time

organ

♩ = 94,999992

12

17

21

24 7

34

39

42

45 3

50

54

58

62

66

70

74

78

82

86 organ 3

90

94

97

orch hit

Britney Spears - Baby One More Time

♩ = 94,999992

5 10

18 3 3

26 11 3

42 3 3

48 16 3

67 3 3 3 3

78 3 3 3

86 3 3 3

94 3 3

strings 1

Britney Spears - Baby One More Time

♩ = 94,999992

52

56

62

66

70

74

78

82

86

90

V.S.

2

strings 1

94

97
