

# Britney Spears - Crazy (The STOP Remix)

0.0"  
1.1,00  
Intro

♩ = 102,000053

Tenor Saxophone

Percussion

5-string Electric Bass

Electric Piano

Tape Sampler Keyboard [Brass]

♩ = 102,000053

Source page: <http://www.musicnoteslib.com/nl/DrGenius/>  
 Midi Keyboard could be used as a MIDI keyboard if you like.

So, if you want to play this music live, you can use the convenience in order to make  
 Author: Mario Rol@yahoo.com

ICQ: 57309500

Synth Strings

CRA ZY!

Orchestra Hit

Copyright © 2000 by Mario Rol (mario\_rol@yahoo.com)  
 Copyright © 2000 by Mario Rol (mario\_rol@yahoo.com)

3

Ten. Sax.

Perc.

Tnk. Bells

E. Bass

E. Bass

E. Pno.

Syn. Str.

Orch. Hit

Oh

5

Ten. Sax.

Perc.

Tnk. Bells

E. Bass

E. Bass

E. Pno.

Syn. Str.

Orch. Hit

Oh

Ba by I'm

8

Ten. Sax.

Perc.

E. Bass

E. Bass

Syn. Str.

so in to you                      You got that some thing

10

Ten. Sax.

Perc.

E. Bass

E. Bass

Bar.

Syn. Str.

Orch. Hit

what can I do?                      Ba                      by                      you

12

Ten. Sax.

Perc.

E. Bass

E. Bass

Bar.

Syn. Str.

Orch. Hit

spin me a round oh The earth is mo ving but I

Detailed description of the musical score: The score is for page 5, measures 12 and 13. It features seven staves. The Tenor Saxophone part (Ten. Sax.) is in the treble clef with a key signature of two flats and a 2/4 time signature. It plays a melodic line with eighth and quarter notes. The Percussion part (Perc.) is in the treble clef and features a rhythmic pattern of eighth notes with 'x' marks above them, indicating cymbal hits. The two Electric Bass parts (E. Bass) are in the bass clef; the upper one has a simple bass line, and the lower one has a more active line. The Baritone part (Bar.) is in the bass clef and plays a few notes. The Synthesizer Strings part (Syn. Str.) is in the treble clef and contains the lyrics: 'spin me a round oh The earth is mo ving but I'. The Orchestral Hit part (Orch. Hit) is in the treble clef and plays a rhythmic pattern of eighth notes.

14

D. Rec.

Ten. Sax.

Perc.

E. Gtr.

E. Bass

E. Bass

E. Pno.

Syn. Str.

Orch. Hit

Vla.

can't feel the ground

Ev' ry time you

16

D. Rec.

Ten. Sax.

Perc.

E. Gtr.

E. Bass

E. Bass

E. Pno.

Syn. Str.

Orch. Hit

Vla.

look at me

My heart is jump ing it's

18

D. Rec.

Ten. Sax.

Perc.

E. Bass

E. Bass

E. Pno.

Tape Smp. Brs

Syn. Str.

Orch. Hit

Vla.

ea sy to see You drive me cra zy I

20

Ten. Sax.

Perc.

E. Bass

E. Bass

E. Pno.

Tape Smp. Brs

Syn. Str.

Orch. Hit

Vla.

just can't sleep

I'm so excited I'm

Detailed description of the musical score: The score is for page 20 of a piece. It features ten staves. The Tenor Saxophone (Ten. Sax.) part is in the treble clef with a key signature of two flats and a 4/4 time signature. The Percussion (Perc.) part is in the treble clef and uses a drum set notation with various symbols for snare, hi-hat, and bass drum. The two Electric Bass (E. Bass) parts are in the bass clef. The Electric Piano (E. Pno.) part is in the bass clef. The Tape Samples (Tape Smp. Brs) part is in the treble clef. The Synthesizer Strings (Syn. Str.) part is in the treble clef and includes the lyrics 'just can't sleep' and 'I'm so excited I'm'. The Orchestral Hit (Orch. Hit) part is in the treble clef. The Viola (Vla.) part is in the bass clef. The score is divided into two measures, with the second measure containing the lyrics.

22

Ten. Sax.

Perc.

E. Bass

E. Bass

E. Pno.

Tape Smp. Brs

Syn. Str.

Orch. Hit

Vla.

in too deep whoa oa oa Cra zy but it

24

Ten. Sax.

Perc.

E. Bass

E. Bass

E. Pno.

Tape Smp. Brs

Syn. Str.

Orch. Hit

Vla.

feels al right Ba by think ing of you keeps me

26

Ten. Sax.

Perc.

E. Bass

Bar.

E. Pno.

Tape Smp. Brs

Syn. Str.

Orch. Hit

Vla.

up all night Tell me you're so in to me

29

Ten. Sax.

Perc.

E. Bass

E. Bass

Syn. Str.

That I'm the on ly one you will see

Orch. Hit

31

Ten. Sax.

Perc.

E. Bass

E. Bass

Bar.

Syn. Str.

Orch. Hit

Tell me I'm not in the blue oh

33

Ten. Sax.

Perc.

E. Bass

E. Bass

Syn. Str.

That I'm not wast ing my feel ings on you

Orch. Hit

1'19.9"  
35.1,00  
Bridge 2

35

D. Rec.

Ten. Sax.

Perc.

E. Gtr.

E. Bass

E. Bass

E. Pno.

Syn. Str.

Orch. Hit

Vla.

Ev' ry time I look at you

37

D. Rec.

Ten. Sax.

Perc.

E. Bass

E. Bass

E. Pno.

Tape Smp. Brs

Syn. Str.

Orch. Hit

Vla.

My heart is jump ing what can I do? You drive me

39

Ten. Sax.

Perc.

E. Bass

E. Bass

E. Pno.

Tape Smp. Brs

Syn. Str.

Orch. Hit

Vla.

cra zy I just can't sleep

41

Ten. Sax.

Perc.

E. Bass

E. Bass

E. Pno.

Tape Smp. Brs

Syn. Str.

Orch. Hit

Vla.

I'm so ex ci ted I'm in too deep whoa oa oa

43

Ten. Sax.

Perc.

E. Bass

E. Bass

E. Pno.

Tape Smp. Brs

Syn. Str.

Orch. Hit

Vla.

Cra zy but it feels al right

45

Ten. Sax.

Perc.

E. Bass

E. Bass

E. Pno.

Tape Smp. Brs

Syn. Str.

Orch. Hit

Vla.

Ba by think ing of you keeps me up all night

47

Ten. Sax.

Perc.

Tnk. Bells

E. Bass

E. Bass

Syn. Str.

Orch. Hit

Vla.

Oh

Oh yeah

49

Ten. Sax.

Perc.

Tnk. Bells

E. Bass

E. Bass

Bar.

E. Pno.

Tape Smp. Brs

Syn. Str.

Orch. Hit

Vla.

Oh

51

Ten. Sax.

Perc.

Tnk. Bells

E. Bass

Bar.

E. Pno.

Tape Smp. Brs

Syn. Str.

Orch. Hit

Vla.

Sing it!

Yeah!

53

Ten. Sax.

Perc.

Tnk. Bells

E. Bass

Bar.

E. Pno.

Syn. Str.

Orch. Hit

Vla.

yeah

STOP!!

58

Ten. Sax.

Perc.

E. Gtr.

E. Bass

Bar.

E. Pno.

Tape Smp. Brs

Syn. Str.

Orch. Hit

Vla.

Oh oh oh oh oh yeah

60

Ten. Sax.

Perc.

E. Gtr.

E. Bass

E. Bass

E. Pno.

Tape Smp. Brs

Syn. Str.

Orch. Hit

Vla.

You drive me crazy baby

62

Ten. Sax.

Perc.

E. Bass

E. Bass

E. Pno.

Tape Smp. Brs

Syn. Str.

Orch. Hit

Vla.

Ex ci ted I'm in too deep

64

Ten. Sax.

Perc.

E. Bass

E. Bass

E. Pno.

Tape Smp. Brs

Syn. Str.

Orch. Hit

Vla.

Whole bo dy feels al right

66

Ten. Sax.

Perc.

E. Bass

E. Bass

E. Pno.

Tape Smp. Brs

Syn. Str.

Orch. Hit

Vla.

Ba by think ing of you keeps me up all night You drive me

68

Ten. Sax.

Perc.

E. Bass

E. Bass

E. Pno.

Tape Smp. Brs

Syn. Str.

Orch. Hit

Vla.

70

Ten. Sax.

Perc.

E. Bass

E. Bass

E. Pno.

Tape Smp. Brs

Syn. Str.

Orch. Hit

Vla.

I'm in too deep ba by

72

Ten. Sax.

Perc.

E. Bass

E. Bass

E. Pno.

Tape Smp. Brs

Syn. Str.

Orch. Hit

Vla.

but it feels al right

74

Ten. Sax.

Perc.

E. Bass

E. Bass

E. Pno.

Tape Smp. Brs

Syn. Str.

Orch. Hit

Vla.

Ba by think ing of you keeps me up all night Sing it!

76

Ten. Sax.

Perc.

Tnk. Bells

E. Bass

E. Bass

E. Pno.

Tape Smp. Brs

Syn. Str.

Orch. Hit

Vla.

Oh

Oh

78

Ten. Sax.

Perc.

Tnk. Bells

E. Bass

E. Bass

E. Pno.

Tape Smp. Brs

Syn. Str.

Orch. Hit

Vla.

Oh

yeah

80

Ten. Sax.

Perc.

E. Bass

E. Bass

E. Pno.

Tape Smp. Brs

Syn. Str.

Orch. Hit

Vla.

but it feels al right

82

Ten. Sax.

Perc.

E. Bass

E. Pno.

Tape Smp. Brs

Syn. Str.

Orch. Hit

Ba by think ing of you keeps me

83

Ten. Sax.

Perc.

E. Bass

E. Pno.

Tape Smp. Brs

Syn. Str.

Orch. Hit

up all night

Britney Spears - Crazy (The STOP Remix)  
Descant Recorder

♩ = 102,000053

**14**

**19**

**16**

**37**

**47**

Copyright © 2000 by Mario Rol (mario\_rol@yahoo.com)  
Copyright © 2000 by Mario Rol (mario\_rol@yahoo.com)

Britney Spears - Crazy (The STOP Remix)  
Tenor Saxophone

♩ = 102,000053

8

12

16

20

24

28

32

36

40

Copyright © 2000 by Mario Rol (mario\_rol@yahoo.com)  
Copyright © 2000 by Mario Rol (mario\_rol@yahoo.com)

V.S.

## Tenor Saxophone

# Britney Spears - Crazy (The STOP Remix)

## Percussion

♩ = 102,000053

6

10

14

18

21

24

28

32

36

Copyright © 2000 by Mario Rol (mario\_rol@yahoo.com)  
Copyright © 2000 by Mario Rol (mario\_rol@yahoo.com)

V.S.

Percussion

40

43

46

50

54

**3**

60

63

66

69

72

Percussion

3

75

78

81

Britney Spears - Crazy (The STOP Remix)  
Tinkle Bells

♩ = 102,000053

3

7

40

49

49

53

23

78

6

Copyright © 2000 by Mario Rol (mario\_rol@yahoo.com)  
Copyright © 2000 by Mario Rol (mario\_rol@yahoo.com)

Britney Spears - Crazy (The STOP Remix)  
Electric Guitar

♩ = 102,000053

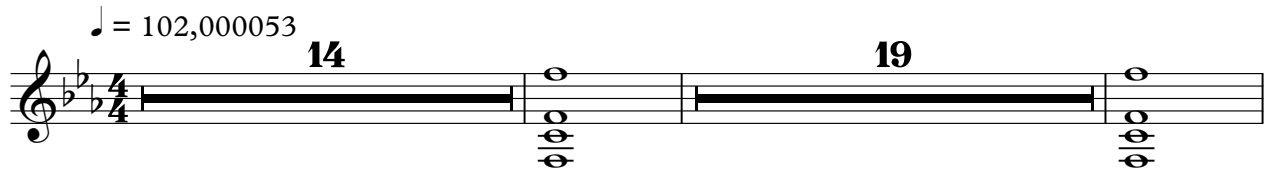

14 19

36

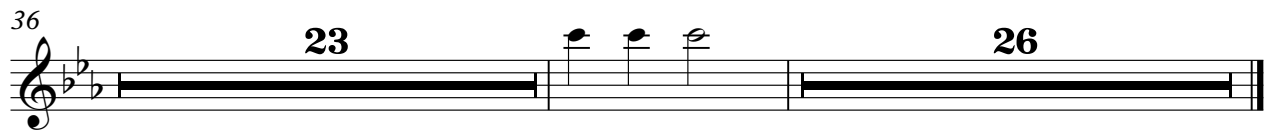

23 26

Copyright © 2000 by Mario Rol (mario\_rol@yahoo.com)  
Copyright © 2000 by Mario Rol (mario\_rol@yahoo.com)

Britney Spears - Crazy (The STOP Remix)  
Electric Bass

♩ = 102,000053

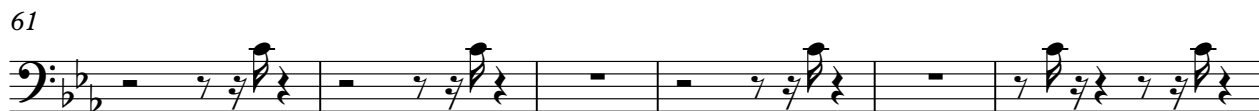
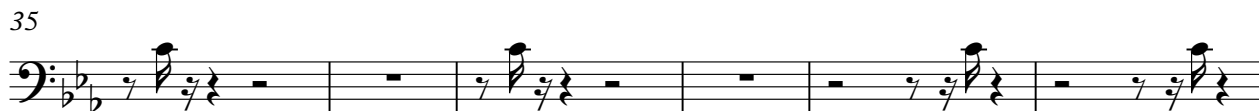
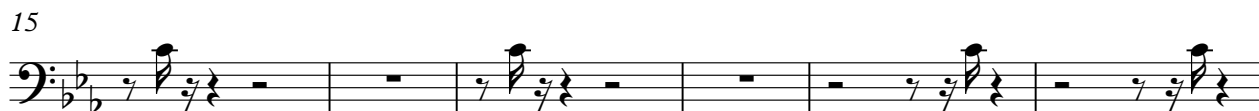
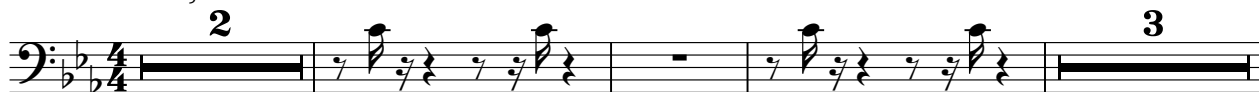

Copyright © 2000 by Mario Rol (mario\_rol@yahoo.com)  
Copyright © 2000 by Mario Rol (mario\_rol@yahoo.com)

2

Electric Bass

72

77

62

67

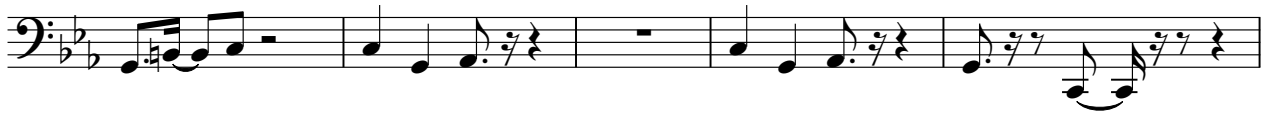

72

77

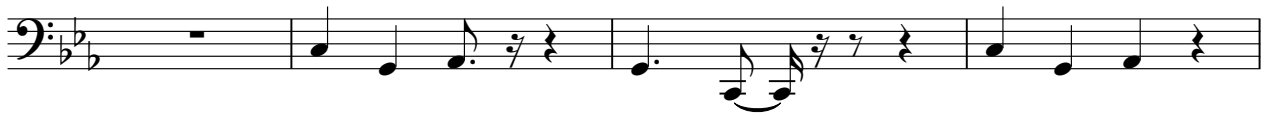

81

Britney Spears - Crazy (The STOP Remix)  
Baritone

♩ = 102,000053

10 14

28

2 17

51

2

58

26

Copyright © 2000 by Mario Rol (mario\_rol@yahoo.com)  
Copyright © 2000 by Mario Rol (mario\_rol@yahoo.com)

Britney Spears - Crazy (The STOP Remix)  
Electric Piano

♩ = 102,000053

6

8

18

23

27

8

39

44

47

3

3

Copyright © 2000 by Mario Rol (mario\_rol@yahoo.com)  
Copyright © 2000 by Mario Rol (mario\_rol@yahoo.com)

56

62

67

72

77

81

Britney Spears - Crazy (The STOP Remix)  
Tape Sampler Keyboard [Brass]

♩ = 102,000053

15

20

20

24

11

38

38

42

42

45

2

Copyright © 2000 by Mario Rol (mario\_rol@yahoo.com)  
Copyright © 2000 by Mario Rol (mario\_rol@yahoo.com)

49

53

61

65

69

72

75

80

82

# Britney Spears - Crazy (The STOP Remix)

## Synth Strings

♩ = 102,000053

Soundfont: 8 MB GSFX E-mu Rev B

Music Keyboard (C) Chromatic Ltd. www.midiworld.com

See file to create the MIDI file. Your convenience in order to make it sound right on your equipment. Please contact: Mario Rol (mario\_rol@yahoo.com)

2 2

CRAZY! Oh Oh Ba by I'm sorry You're

10

what do? Ba by you surround oh Thinking of you Ev'rytime you look at me

17

My sister it's easy to be cra zy I just can't sleep I'm so excited I'm

22

in to sleep whoa aoa Cra zy but it feels alright Baby think of me

26

32

up all night Tell me you're sorry That's why you're Tell me I'm

39

cra zy I just can't sleep I'm so excited I'm in to sleep whoa aoa

43

47

Cra zy but it feels alright Baby think of me up all night

Oh

Oh Oh Oh Sing Yeah yeah

STOP!!!

Copyright © 2000 by Mario Rol (mario\_rol@yahoo.com)  
Copyright © 2000 by Mario Rol (mario\_rol@yahoo.com)

## Synth Strings

58

Oh oh oh oh oh yeah You drive me crazy by Excited I'm

63

in to deep Whole body feels all right Baby think of me please

67

up all night You drive me crazy I'm in to deep baby

72

but it feels all right Baby think of me please up all night Sing

76

Oh Oh Oh yeah

80

but it feels all right Baby think of me please up all night

Britney Spears - Crazy (The STOP Remix)  
Orchestra Hit

♩ = 102,000053

Copyright © 2000 by Mario Rol (mario\_rol@yahoo.com)  
Copyright © 2000 by Mario Rol (mario\_rol@yahoo.com)

V.S.

48

2 3

58

2

63

66

69

72

76

81

2

Viola Britney Spears - Crazy (The STOP Remix)

♩ = 102,000053

14

20

27

8

40

47

56

2

63

70

77

4

Copyright © 2000 by Mario Rol (mario\_rol@yahoo.com)  
Copyright © 2000 by Mario Rol (mario\_rol@yahoo.com)